

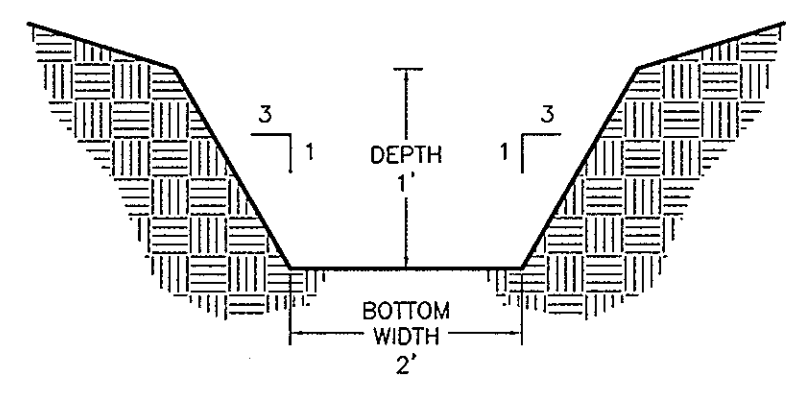

ST. MICHAEL'S ROAD  
(MINOR COLLECTOR)  
(30' 1/2 R/W)

- LEGEND**
- CAPPED IRON REBAR TO BE SET
  - B.R.L.
  - EXISTING UTILITY POLE
  - EXISTING WELL
  - EXISTING CONTOUR LINE
  - - - PROPOSED CONTOUR LINE
  - PROPOSED DOWNSPOUT
  - PROPOSED RAINGARDEN
  - PROPOSED 4" PVC UNDERDRAIN
  - SOIL BOUNDARY LINE
  - SOIL TYPE



NOTE: SWALE SECTION FACES UPSTREAM

**GRASS SWALE DETAIL**  
NOT TO SCALE

NOTE: TOPOGRAPHY ALONG ST. MICHAEL'S ROAD ONLY IS FIELD RUN BY PATTON HARRIS RUST & ASSOCIATES, PC ON JUNE 25, 2004.

APPROVED: DEPARTMENT OF PLANNING AND ZONING	
<i>Cindy Hamner</i>	11/15/06
CHIEF DIVISION OF LAND DEVELOPMENT	DATE
<i>John Hamner</i>	11/15/06
CHIEF DEVELOPMENT ENGINEERING DIVISION	DATE
DATE NO.	REVISION
OWNER	ALBERT VINCENT SCHULZE 1685 SAINT MICHAELS ROAD WOODBINE, MARYLAND 21797
DEVELOPER	SAME AS ABOVE
PROJECT	<b>SCHULZE PROPERTY</b> LOT 7
AREA TAX MAP NO. 7 PARCEL 213 ZONING RC-DEO	4TH ELECTION DISTRICT HOWARD COUNTY, MARYLAND
TITLE	<b>STORMWATER MANAGEMENT PLAN</b>
<b>Patton Harris Rust &amp; Associates, pc</b> Engineers. Surveyors. Planners. Landscape Architects. 8818 Centre Park Drive Columbia, MD 21045 T 410.997.8900 F 410.997.9282	
DATE	10/27/06
DESIGNED BY :	SCM/ACR
DRAWN BY :	SCM/ACR/BCL
PROJECT NO :	13039-1-0/Plans/ c7005WM.DWG
DATE :	OCTOBER 31, 2006
SCALE :	1" = 50'
DRAWING NO. :	1 OF 3

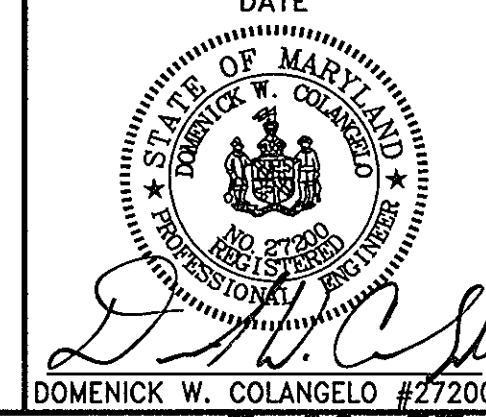

F-06-57

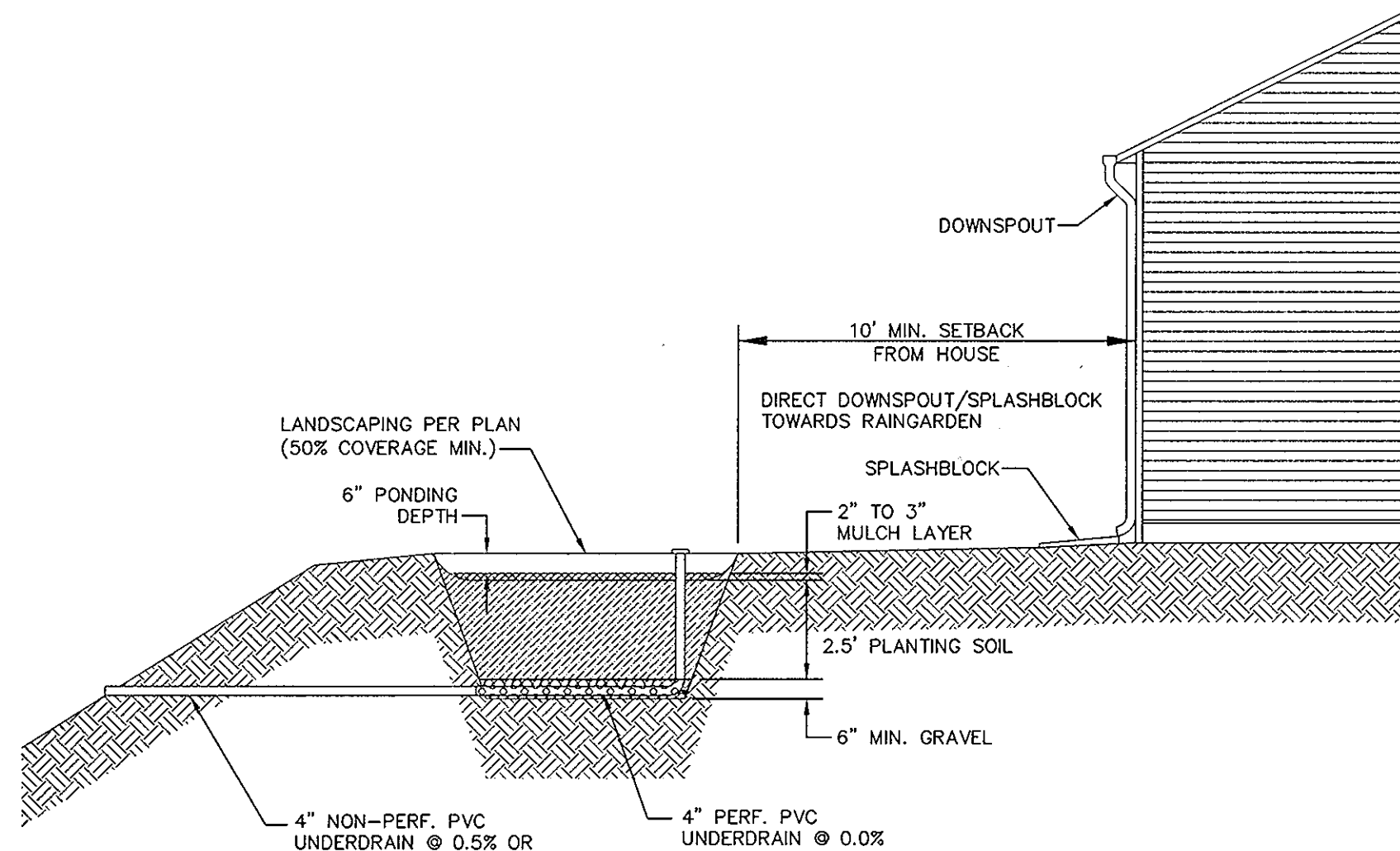

**TYPE I RAINGARDEN PROFILE**

NOT TO SCALE

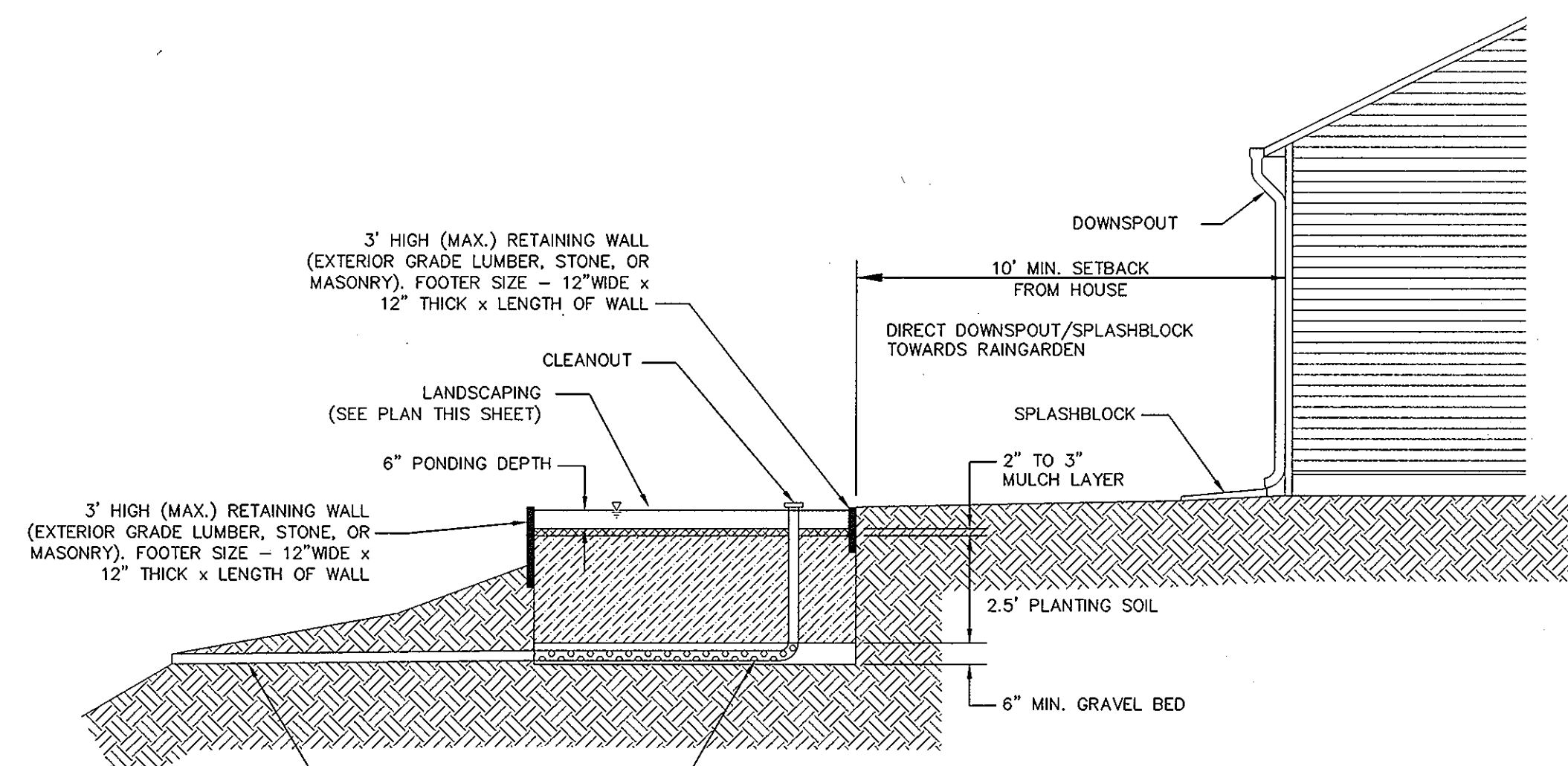

**TYPE II (TERRACE) RAINGARDEN PROFILE**

NOT TO SCALE

MATERIAL SPECIFICATIONS FOR RAINGARDENS			
MATERIAL	SPECIFICATION	SIZE	NOTES
PLANTING SOIL	SAND: 30% TO 60% SILT: 30% TO 55% CLAY: 0% TO 25%	N/A	USDA SOIL TYPES LOAMY SAND, SANDY LOAM, OR LOAM
MULCH	SHREDDED HARDWOOD	N/A	AGED SIX MONTHS MINIMUM
GEOTEXTILE	CLASS "C" (ASTM D-4751) TENSILE STRENGTH (ASTM D-4832) PUNCTURE RESISTANCE (ASTM D-4833)	N/A	USE AS NECESSARY BENEATH UNDERDRAINS ONLY.
GRAVEL	AASHTO M-43 #57 OR #67	3/8" TO 3/4"	
UNDERDRAIN PIPING	F 758, TYPE PS 28 OR AASHTO M-278	4" RIGID SCHEDULE 40 PVC, SDR 35, OR HDPE	3/8" PERF. @ 6" ON CENTER, 4 HOLES PER ROW, MIN. OF 2" GRAVEL OVER PIPES; GRAVEL NOT NECESSARY BENEATH PIPES.

**RAIN GARDEN SPECIFICATIONS**

PLANTING SOIL SHOULD BE SANDY LOAM, LOAMY SAND, OR A LOAM/SAND MIX AND SHOULD CONTAIN A MINIMUM 35 TO 60% SAND BY VOLUME. THE CLAY CONTENT SHOULD BE LESS THAN 25%. THE SOIL SHOULD BE FREE OF STONES, STUMPS, ROOTS, OR OTHER WOODY MATERIAL OVER 1" IN DIAMETER. ONE SIMPLE METHOD OF FOR PRODUCING SUITABLE PLANTING SOIL IS TO MIX THREE PARTS OF COMMERCIALY AVAILABLE WASHED SAND WITH TWO PARTS TOPSOIL TO PRODUCE A HOMOGENEOUS SOIL. PLANTING SOIL SHOULD BE PLACED IN 12" TO 18" LAYERS THAT ARE LOOSELY COMPACTED (TAMPED LIGHTLY WITH A BACKHOE BUCKET) TO A DEPTH OF 2 1/2 FEET.

RAIN GARDEN MULCH SHOULD BE STANDARD LANDSCAPE STYLE, SINGLE OR DOUBLE SHREDDED HARDWOOD MULCH. THE MULCH SHOULD BE WELL AGED, UNIFORM IN COLOR, AND FREE OF OTHER MATERIALS SUCH AS WEEDS OR ROOTS. GRASS CLIPPINGS ARE UNACCEPTABLE AS A MULCH MATERIAL. MULCH SHOULD BE APPLIED TO A MAXIMUM DEPTH OF THREE INCHES. RAIN GARDENS SHOULD BE REMULCHED ON AN ANNUAL BASIS.

UNDERDRAINS SHALL CONSIST OF A 4" DIAMETER RIGID SCHEDULE 40 (OR SDR 35) PVC PIPE (SLOTTED HDPE IS ALSO ACCEPTABLE) THAT IS PERFORATED WITHIN THE RAINGARDEN. PERFORATIONS SHALL BE 3/8" DIAMETER MINIMUM AT 6" ON CENTER WITH A MINIMUM OF 4 HOLES PER ROW. UNDERDRAINS SHALL BE PLACED ON A 3" WIDE SECTION OF FILTER CLOTH (CLASS "C" GEOTEXTILE). THE PIPE IS PLACED NEXT, FOLLOWED BY THE GRAVEL BEDDING. THE MAIN COLLECTOR PIPE FOR UNDERDRAIN SYSTEMS SHALL BE CONSTRUCTED AT A MINIMUM SLOPE OF 0.5%, AT LEAST ONE OBSERVATION WELL/CLEANOUT MUST BE PROVIDED PER RAINGARDEN. A RODENT GUARD SHOULD BE INSTALLED AT THE DOWNSTREAM END OF UNDERDRAINS TO PREVENT MICE AND LARGER RODENTS FROM ENTRY. A TYPICAL RODENT GUARD CONSISTS OF A 3/8" HEX-HEAD BOLT THROUGH THE PIPE HORIZONTALLY. NUTS ARE PLACED ON BOTH THE INSIDE AND OUTSIDE OF THE PIPE.

RAIN GARDENS SHALL NOT BE CONSTRUCTED UNTIL ALL CONTRIBUTING DRAINAGE AREA HAS BEEN STABILIZED.

FOR PLANT INSTALLATION ROOT STOCK OF THE PLANT MATERIAL SHALL BE KEPT MOIST DURING TRANSPORT AND ON-SITE STORAGE. THE PLANT ROOT BALL SHOULD BE PLANTED SO THAT 1/8 OF THE BALL IS ABOVE THE FINAL GRADE SURFACE. THE DIAMETER OF THE PLANTING PIT SHALL BE AT LEAST SIX INCHES LARGER THAN THE DIAMETER OF THE PLANTING BALL. SET AND MAINTAIN THE PLANT STRAIGHT (UPRIGHT) DURING THE PLANTING PROCESS. THOROUGHLY WATER GROUND BED COVER AFTER INSTALLATION. GRASSES AND LEGUME SEED SHOULD BE DRILLED INTO THE SOIL TO A DEPTH OF AT LEAST ONE INCH. GRASS AND LEGUME PLUGS SHALL BE PLANTED FOLLOWING THE NON-CRASS GROUND COVER SPECIFICATIONS.

THE TOPSOIL SPECIFICATIONS PROVIDE ENOUGH ORGANIC MATERIAL TO ADEQUATELY SUPPLY NUTRIENTS FROM NATURAL CYCLING. THE PRIMARY FUNCTION OF THE RAIN GARDEN IS TO IMPROVE WATER QUALITY. ADDING FERTILIZERS DEFEATS, OR AT A MINIMUM, IMPEDES THIS GOAL. ONLY ADD FERTILIZER IF WOOD CHIPS OR MULCH IS USED TO AMEND THE SOIL.

**SEQUENCE OF CONSTRUCTION**

- SUBSEQUENT TO FINAL GRADING AND STABILIZATION OF LOT, EXCAVATE RAIN GARDEN AREA TO PROPER DIMENSIONS.
- INSTALL GRAVEL ENVELOPE, GEOTEXTILE, UNDERDRAIN, AND OBSERVATION WELL.
- PLACE AND LOOSELY COMPACT PLANTING SOIL.
- INSTALL PLANTS AT PROPER DEPTH AND LOCATION ACCORDING TO PLANTING PLAN.
- MULCH THE SURFACE OF THE RAIN GARDEN TO A THICKNESS OF 3".
- WATER AS NECESSARY.

**OPERATION AND MAINTENANCE SCHEDULE FOR RAIN GARDENS**

- ANNUAL MAINTENANCE OF PLANT MATERIAL, MULCH LAYER AND SOIL LAYER IS REQUIRED. MAINTENANCE OF MULCH AND SOIL IS LIMITED TO CORRECTING AREAS OF EROSION OR WASH OUT. ANY MULCH REPLACEMENT SHALL BE DONE IN THE SPRING. PLANT MATERIAL SHALL BE CHECKED FOR DISEASE AND INSECT INFESTATION AND MAINTENANCE WILL ADDRESS DEAD MATERIAL AND PRUNING.
- SCHEDULE OF PLANT INSPECTION WILL BE TWICE A YEAR IN SPRING AND FALL. THIS INSPECTION WILL INCLUDE REMOVAL OF DEAD AND DISEASED VEGETATION CONSIDERED BEYOND TREATMENT, TREATMENT OF ALL DISEASED TREES AND SHRUBS AND REPLACEMENT OF ALL DEFICIENT PLANTS AND WIRES.
- MULCH SHALL BE INSPECTED EACH SPRING. REMOVE PREVIOUS MULCH LAYER BEFORE APPLYING NEW LAYER ONCE EVERY 2 TO 3 YEARS.
- SOIL EROSION TO BE ADDRESSED ON AN AS NEEDED BASIS, WITH A MINIMUM OF ONCE PER MONTH AND AFTER HEAVY STORM EVENTS.

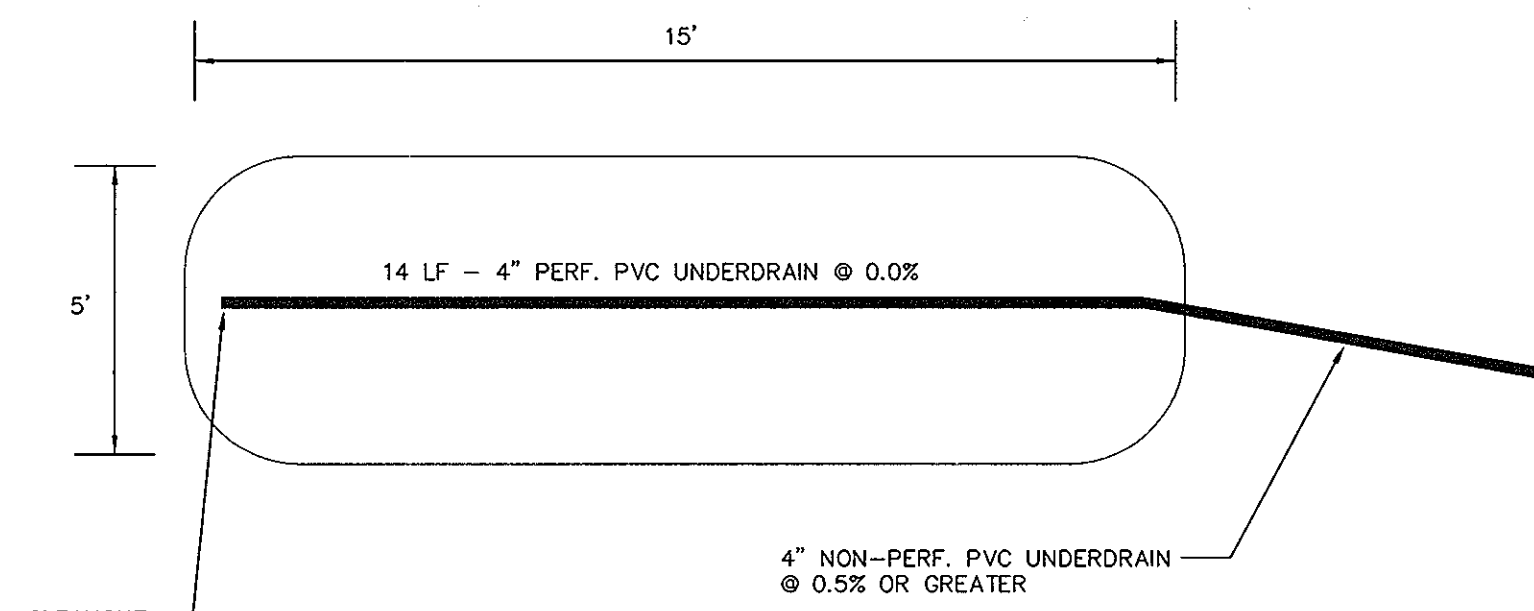

**TYPE I RAINGARDEN PLAN**

NOT TO SCALE

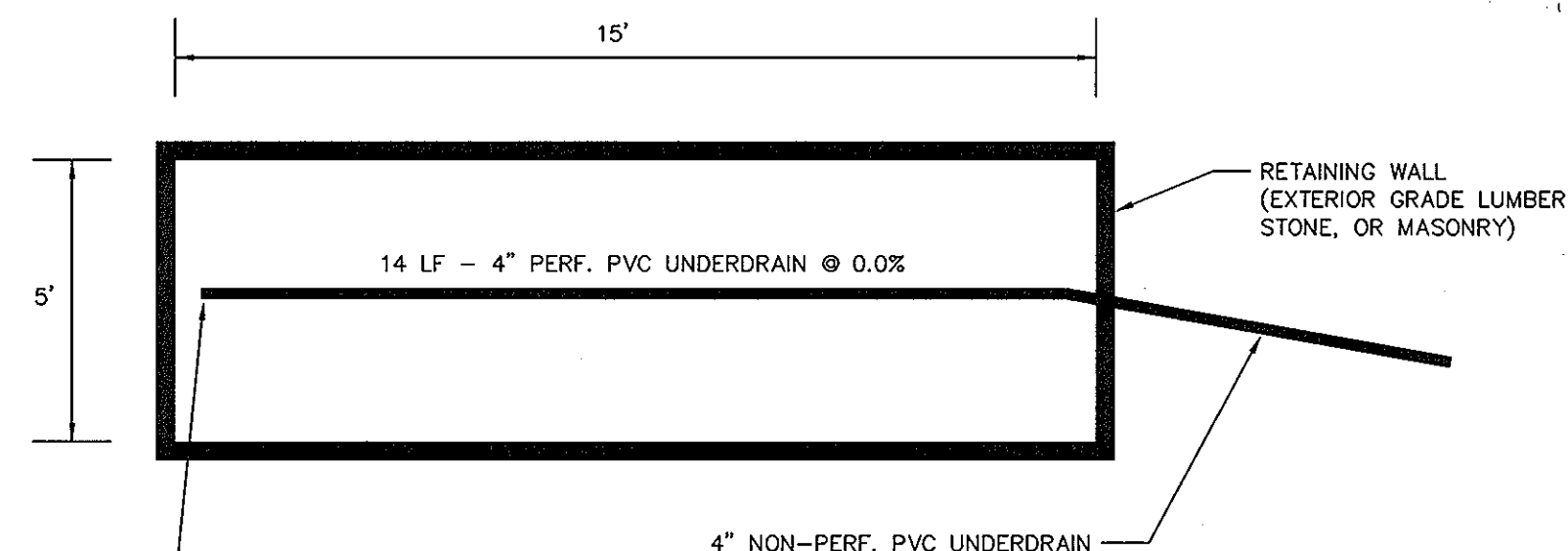

**TYPE II (TERRACE) RAINGARDEN PLAN**

NOT TO SCALE

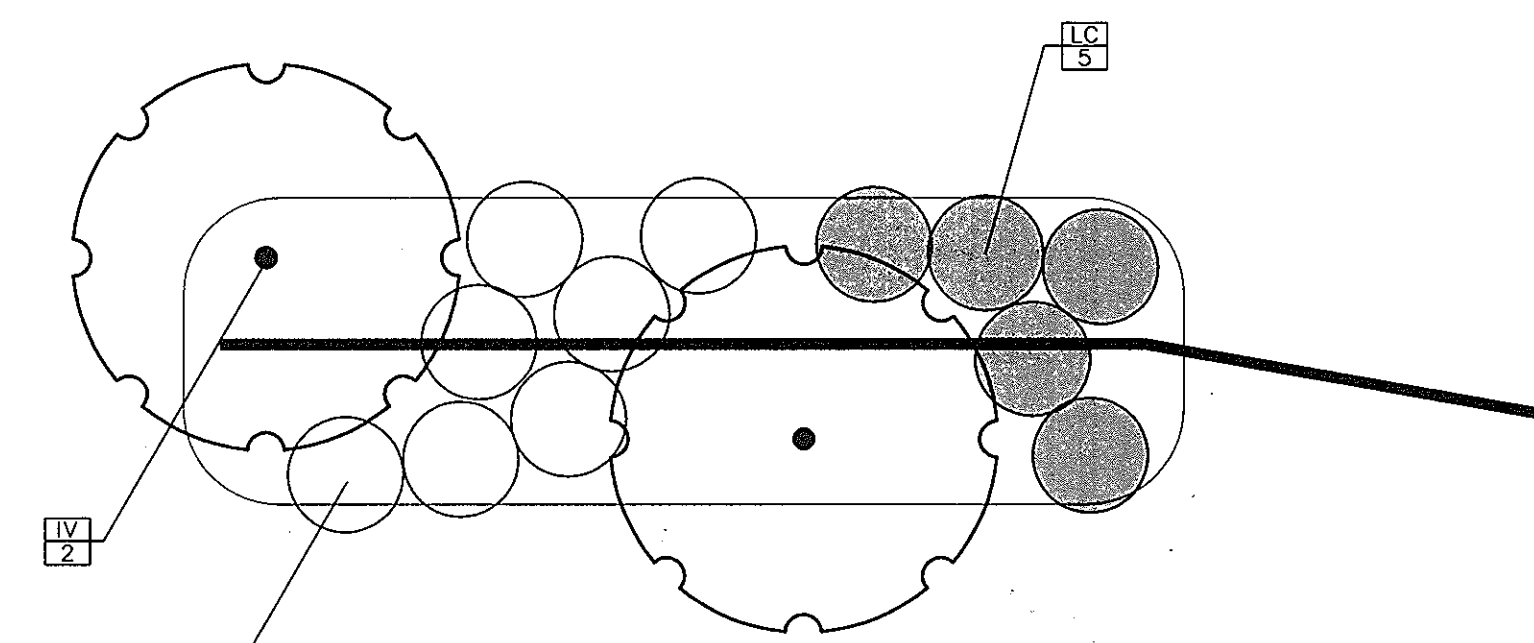

**TYPE I RAINGARDEN LANDSCAPE PLAN**

NOT TO SCALE

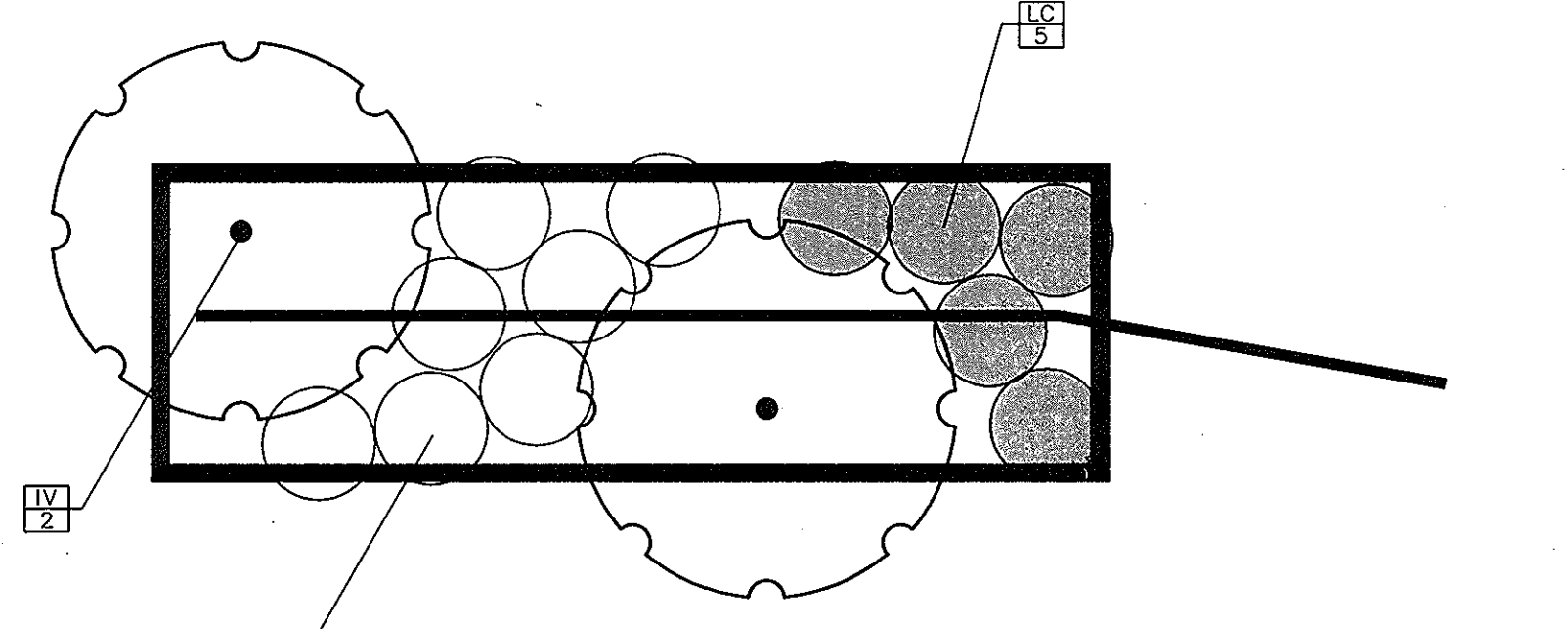

**TYPE II (TERRACE) RAINGARDEN LANDSCAPE PLAN**

NOT TO SCALE

RAINGARDEN SCHEDULE						
LOT	#	SIZE	TYPE	TOP EL. AT MULCH LAYER	4" PERF. PIPE INV.	4" NON-PERF LINEAR FEET
1	1	75 SF	I	735.0	732.0	15
1	2	75 SF	II	737.0	734.0	5
1	3	75 SF	II	738.0	735.0	100
1	4	75 SF	II	737.5	734.5	51

RAINGARDEN PLANT LIST						
KEY	QTY. PER GARDEN	SCIENTIFIC/COMMON NAME	SIZE	ROOT	SPACING	ZONE*
IV	2	ITEA VIRGINICA 'HENRY'S GARNET' VIRGINIA SWEETSPICE	2.5'-3' HT.	CONT.	PLANT AS SHOWN	***
LC	5	LOBELIA CARDINALIS CARDINAL FLOWER	1 GAL.	CONT.	18" SPACING	1, (2, 3), 4
IB	7	IRIS VERSICOLOR 'BLUE FLAG' BLUE FLAG IRIS	1 GAL.	CONT.	18" SPACING	(1, 2), 3

**RAINGARDEN LIST NOTES:**  
 \* HYDROLOGIC ZONES ACCORDING TO APPENDIX A OF THE MARYLAND MODEL STORMWATER MANAGEMENT ORDINANCE JULY 2000.  
 \*\*\* KNOWN TO TOLERATE INUNDATION AS WELL AS DRY AREAS ACCORDING TO DIRR, MICHAEL A., MANUAL OF WOODY LANDSCAPE PLANTS  
 \*\*\*\* COMMONLY USED BIORETENTION SPECIES ACCORDING TO TABLE A.4 IN APPENDIX A OF THE MARYLAND MODEL STORMWATER MANAGEMENT ORDINANCE JULY 2000.

**RIPRAP OUTLET PROTECTION DETAIL**

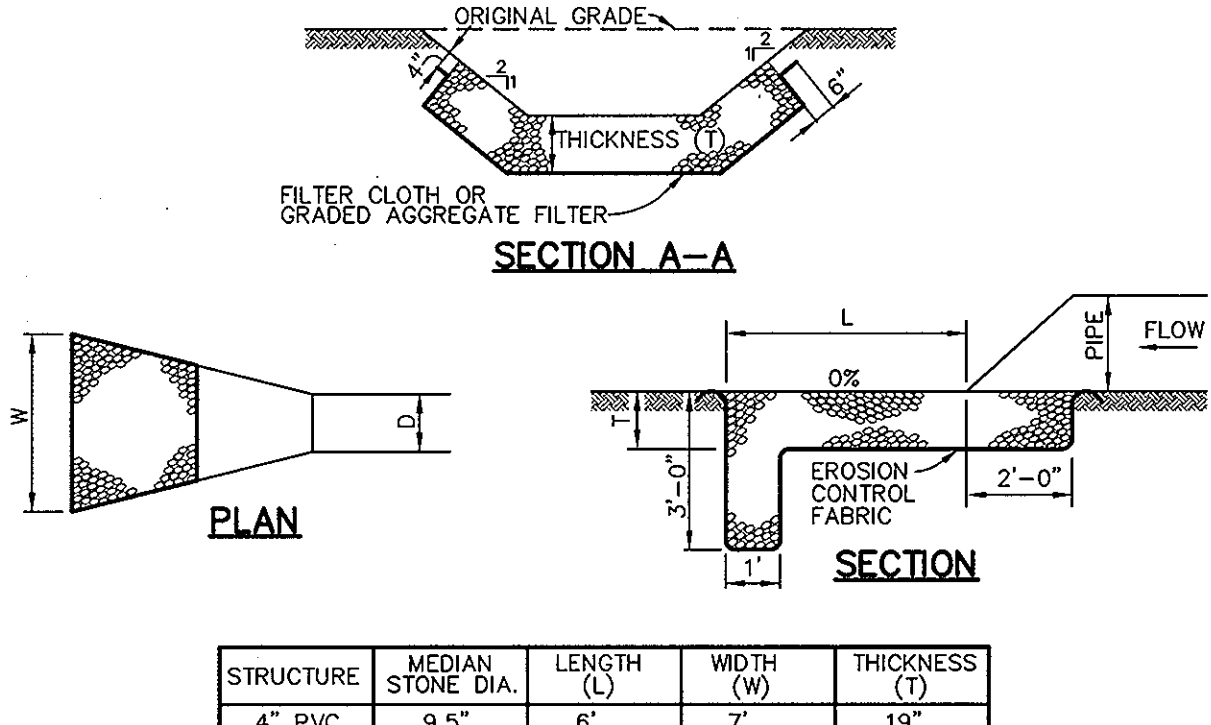

STRUCTURE	MEDIAN STONE DIA.	LENGTH (L)	WIDTH (W)	THICKNESS (T)
4" PVC	9.5"	6'	7'	19"

**RIPRAP OUTLET PROTECTION DETAIL**

NOT TO SCALE

**CONSTRUCTION SPECIFICATIONS**

- THE SUBGRADE FOR THE FILTER, RIP-RAP, OR GABION SHALL BE PREPARED TO THE REQUIRED LINES AND GRADES. ANY FILL REQUIRED IN THE SUBGRADE SHALL BE COMPACTED TO A DENSITY OF APPROXIMATELY THAT OF THE SURROUNDING UNDISTURBED MATERIAL.
- THE ROCK OR GRAVEL SHALL CONFORM TO THE SPECIFIED GRADING LIMITS WHEN INSTALLED RESPECTIVELY IN THE RIP-RAP OR FILTER.
- GEOTEXTILE CLASS C OR BETTER SHALL BE PROTECTED FROM PUNCHING, CUTTING, OR TEARING. ANY DAMAGE OTHER THAN AN OCCASIONAL SMALL HOLE SHALL BE REPAIRED BY PLACING ANOTHER PIECE OF GEOTEXTILE FABRIC OVER THE DAMAGED AREA. WHETHER FOR REPAIRS OR FOR JOINING TWO PIECES OF GEOTEXTILE FABRIC SHALL BE A MINIMUM OF ONE FOOT.
- STONE FOR THE RIP-RAP OR GABION OUTLETS MAY BE PLACED BY EQUIPMENT. THEY SHALL BE CONSTRUCTED TO THE FULL COURSE THICKNESS IN ONE OPERATION AND AND IN SUCH A MANNER AS TO AVOID DISPLACEMENT OF UNDERLYING MATERIALS. THE STONE FOR RIP-RAP OR GABION OUTLETS SHALL BE DELIVERED AND PLACED IN A MANNER THAT WILL ENSURE THAT IT IS REASONABLY HOMOGENEOUS WITH THE SMALLER STONES AND SPALLS FILLING THE VOIDS BETWEEN THE LARGER STONES. RIP-RAP SHALL BE PLACED IN A MANNER TO PREVENT DAMAGE TO THE FILTER BLANKET OR GEOTEXTILE FABRIC. HAND PLACEMENT WILL BE REQUIRED TO THE EXTENT NECESSARY TO PREVENT DAMAGE TO THE PERMANENT WORKS.
- THE STONE SHALL BE PLACED SO THAT IT BLENDS IN WITH THE EXISTING GROUND. IF THE STONE IS PLACED TOO HIGH THEN THE FLOW WILL BE FORCED OUT OF THE CHANNEL AND SCOUR ADJACENT TO THE STONE WILL OCCUR.

APPROVED: DEPARTMENT OF PLANNING AND ZONING  
*Cindy Hamilton* 11/13/06  
 CHIEF, DIVISION OF LAND DEVELOPMENT DATE  
*Mark D. Williams* 11/9/06  
 CHIEF, DEVELOPMENT ENGINEERING Y6 DATE  
 DIVISION

DATE	NO.	REVISION
OWNER ALBERT VINCENT SCHULZE 1685 SAINT MICHAELS ROAD WOODBINE, MARYLAND 21797		
DEVELOPER SAME AS ABOVE		
PROJECT SCHULZE PROPERTY LOT 7		
AREA TAX MAP NO. 7 PARCEL 213 ZONING RC-DEO 4TH ELECTION DISTRICT HOWARD COUNTY, MARYLAND		

**RAINGARDEN DETAILS**  
 Patton Harris Rust & Associates, pc  
 Engineers, Surveyors, Planners, Landscape Architects.  
 8818 Centre Park Drive  
 Columbia, MD 21045  
 T 410.997.8900  
 F 410.997.9282

10/27/06  
 DATE  
 DESIGNED BY : SCM/ACR  
 DRAWN BY : SCM/ACR/BCL  
 PROJECT NO : 13039/-1-0/Plans/  
 'C900DET.DWG  
 DATE : OCTOBER 31, 2006  
 SCALE : AS SHOWN  
 DRAWING NO. 2 OF 3



**PLANTING SPECIFICATIONS**

- Plants, related material, and operations shall meet the detailed description, as given on the plans and as described herein. Where discrepancies exist between Standards & Guidelines referenced within these specifications and the Howard County Landscape Manual, the latter takes precedence.
- All plant material, unless otherwise specified, that is not nursery grown, uniformly branched, does not have a vigorous root system, and does not conform to the most recent edition of the American Association of Nurserymen (AAN) Standards will be rejected. Plant material that is not healthy, vigorous, free from defects, decay, disfiguring roots, sunscald injuries, abrasions of the bark, plant disease, insect pest eggs, borers and all forms of insect infestations or objectionable disfigurements will be rejected. Plant material that is weak or which has been cut back from larger grades to meet specified requirements will be rejected. Trees with forked leaders will be rejected. All B & B plants shall be freshly dug; no healed-in plants or plants from cold storage will be accepted.
- Unless otherwise specified, all general conditions, planting operations, details and planting specifications shall conform to the most recent edition of the "Landscape Specification Guidelines by the Landscape Contractors Association of MD, DC, & VA", (hereinafter "Landscape Guidelines") approved by the Landscape Contractors Association of Metropolitan Washington and the Potomac Chapter of the American Society of Landscape Architects.
- Contractor shall guarantee all plant material for a period of one year after date of acceptance in accordance with the appropriate section on the Landscape Guidelines. Contractor's attention is directed to the maintenance requirements found within the one year specifications including watering and replacement of specified plant material.
- Contractor shall be responsible for notifying all relevant and appropriate utility companies, utility contractors, and "Miss Utility" a minimum of 48 hours prior to the beginning of any work. Contractor may make minor adjustments in spacing and location of plant material to avoid conflicts with utilities. Major changes will require the approval of the landscape architect. Damage to existing structure and utilities shall be repaired at the expense of the Contractor.
- Protection of existing vegetation to remain shall be accomplished via the temporary installation of 4 foot high snow fence at the drip line, see detail.
- Contractor is responsible for installing all material in the proper planting season for each plant type. All planting is to be completed within growing season of completion of site construction. Do not plant *Pinus strobus* or *X Cupressocyparis leylandii* between November 15 and March 15. Landscape plants are not to be installed before site is graded to final grade.
- Contractor to regrade, fine grade, sod, hydroseed and straw mulch all areas disturbed by their work.
- Bid shall be based on actual site conditions. No extra payment shall be made for work arising from actual site conditions differing from those indicated on drawings and specifications.
- Plant quantities are provided for the convenience of the contractor only. If discrepancies exist between quantities shown on plan and those shown on the plant list, the quantities on the plan take precedence. Where discrepancies on the plan exist between the symbols and the callout leader, the number of symbols take precedence.
- All shrubs and groundcover areas shall be planted in continuous planting beds, prepared as specified, unless otherwise indicated on plans. (See Specification 13). Beds to be mulched with minimum 2" and maximum 3" of composted, double-shredded hardwood mulch throughout.
- Positive drainage shall be maintained on planting beds (minimum 2 percent slope).
- Bed preparation shall be as follows: Till into a minimum depth of 6" 1 yard of Compro or Leafgro per 200 SF of planting bed, and 1 yard of topsoil per 100 SF of bed. Add 3 lbs of standard 5-10-5 fertilizer per cubic yard of planting mix and till. Ericaceous plants (Azaleas, Rhododendrons, etc.): top dress after planting with iron sulfate or comparable product according to package directions. *Taxus baccata* 'Repandens' (English weeping yews): Top dress after planting with 1/4 to 1/2 cup lime each.
- Planting mix: For trees not in a prepared bed, mix 50% Compro or Leafgro with 50% soil from tree hole to use as backfill, see tree planting detail.
- Weed & insect control: Incorporate a pre-emergent herbicide into the planting bed following recommended rates on the label. For tree planting, apply a pre-emergent on top of soil and root ball before mulching. Caution: For areas to be planted with a ground cover, be sure to carefully check the chemical used to assure its adaptability to the specific groundcover to be treated. Maintain the mulch weed-free to the extent of the warranty period. Under no circumstances is a pesticide containing *chlorpyrifos* to be used as a means of pest control.
- Water: All plant material planted shall be watered thoroughly the day of planting. All plant material not yet planted shall be properly protected from drying out until planted. At a minimum, water unplanted plant material daily and as necessary to avoid desiccation.
- Pruning: Do not heavily prune trees and shrubs at planting. Prune only broken, dead, or diseased branches.
- All areas within contract limits disturbed during or prior to construction not designated to receive plants and mulch shall be fine graded, grass seed planted, and covered with straw mulch.

**NOTES:**

- DO NOT HEAVILY PRUNE THE TREE AT PLANTING. PRUNE ONLY CROSSOVER LINES, CO-DOMINANT LEADERS, AND BROKEN OR DEAD BRANCHES. SOME INTERNAL BRANCHES AND LATERAL BRANCHES MAY BE PRUNED; HOWEVER, DO NOT REMOVE THE TERMINAL BUDS OF BRANCHES THAT EXTEND TO THE EDGE OF THE CROWN.
- STAKE TREES AS SHOWN.
- DIG PLANTING PIT TWICE AS WIDE AS THE DIAMETER OF THE TOP OF THE ROOT BALL WITH A MINIMUM PLANTING PIT DIAMETER OF 5'.
- PLACE ROOT BALL ON UNEXCAVATED OR COMPACTED SOIL.
- TIGHTEN GUY ONLY ENOUGH TO KEEP FROM SLIPPING. ALLOW FOR SOME TRUNK MOVEMENT; GUY SHALL BE LONG ENOUGH TO ACCOMMODATE 1.5 IN. OF GROWTH AND ALL BRANCHES SHALL BE SUPPORTED FROM THE GUY.
- TUCK ANY LOOSE ENDS OF THE GUY SO THAT NO LOOSE ENDS ARE EXPOSED.
- INSTALL THREE GUYS PER TREE, SPACED EVENLY AROUND THE TRUNK.
- REMOVE STAKES AFTER ONE YEAR.

CONSTRUCT 3" SAUCER ALL AROUND PLANTING HOLE. FLOOD WITH WATER THREE TIMES WITHIN 24 HOURS.  
BACKFILL WITH PLANTING MIX (SEE PLANTING SPECIFICATIONS). TAMP SOIL AROUND ROOT BALL BASE FIRMLY WITH FOOT PRESSURE SO THAT ROOT BALL DOES NOT SHIFT.

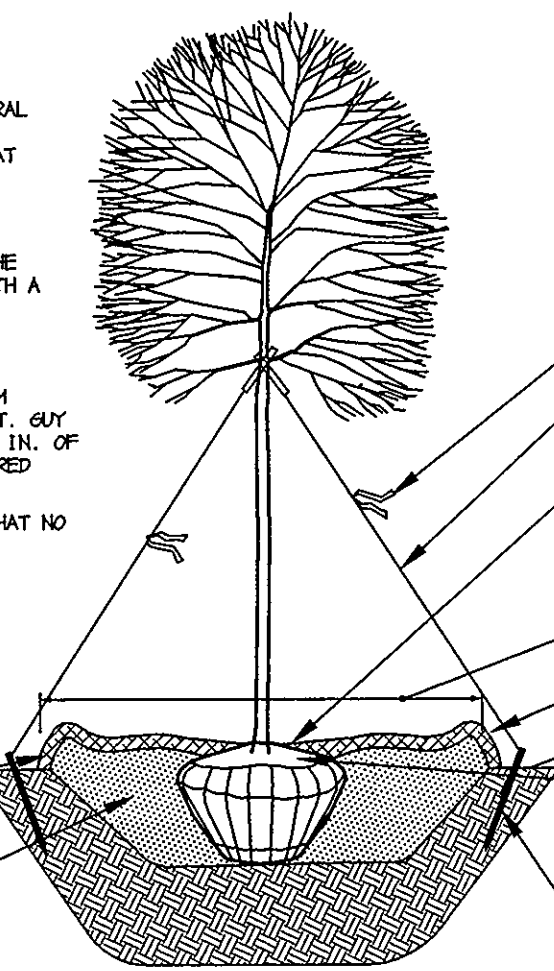

DECIDUOUS B&B TREE PLANTING DETAIL (TREES 3" CAL. OR LARGER)  
NOT TO SCALE

SCHEDULE A - PERIMETER LANDSCAPE EDGE	
	ADJACENT TO PERIMETER PROPERTIES
PERIMETER	1
LANDSCAPE TYPE	A
LINEAR FEET OF ROADWAY FRONTAGE/ PERIMETER	±222'
CREDIT FOR EXISTING VEGETATION (YES, NO, LINEAR FEET) (DESCRIBE BELOW IF NEEDED)	NO
CREDIT FOR WALL, FENCE, BERM OR DRIVE AISLE (YES/NO/LINEAR FEET)	NO
LINEAR FEET REMAINING	±222'
NUMBER OF PLANTS REQUIRED:	
SHADE TREES	4
EVERGREEN TREES	0
FLOWERING TREES	0
SHRUBS	0
NUMBER OF PLANTS PROVIDED:	
SHADE TREES	4
EVERGREEN TREES	0
FLOWERING TREES	0
SHRUBS	0

PLANT LIST					
SYMBOL	QTY.	SCIENTIFIC/COMMON NAME	SIZE	ROOT	REMARKS
FG	2	FAGUS GRANDIFLORA AMERICAN BEECH	12'-14' HT.	B&B	FULL
QP	2	QUERCUS PHELLOS WILLOW OAK	12'-14' HT.	B&B	FULL

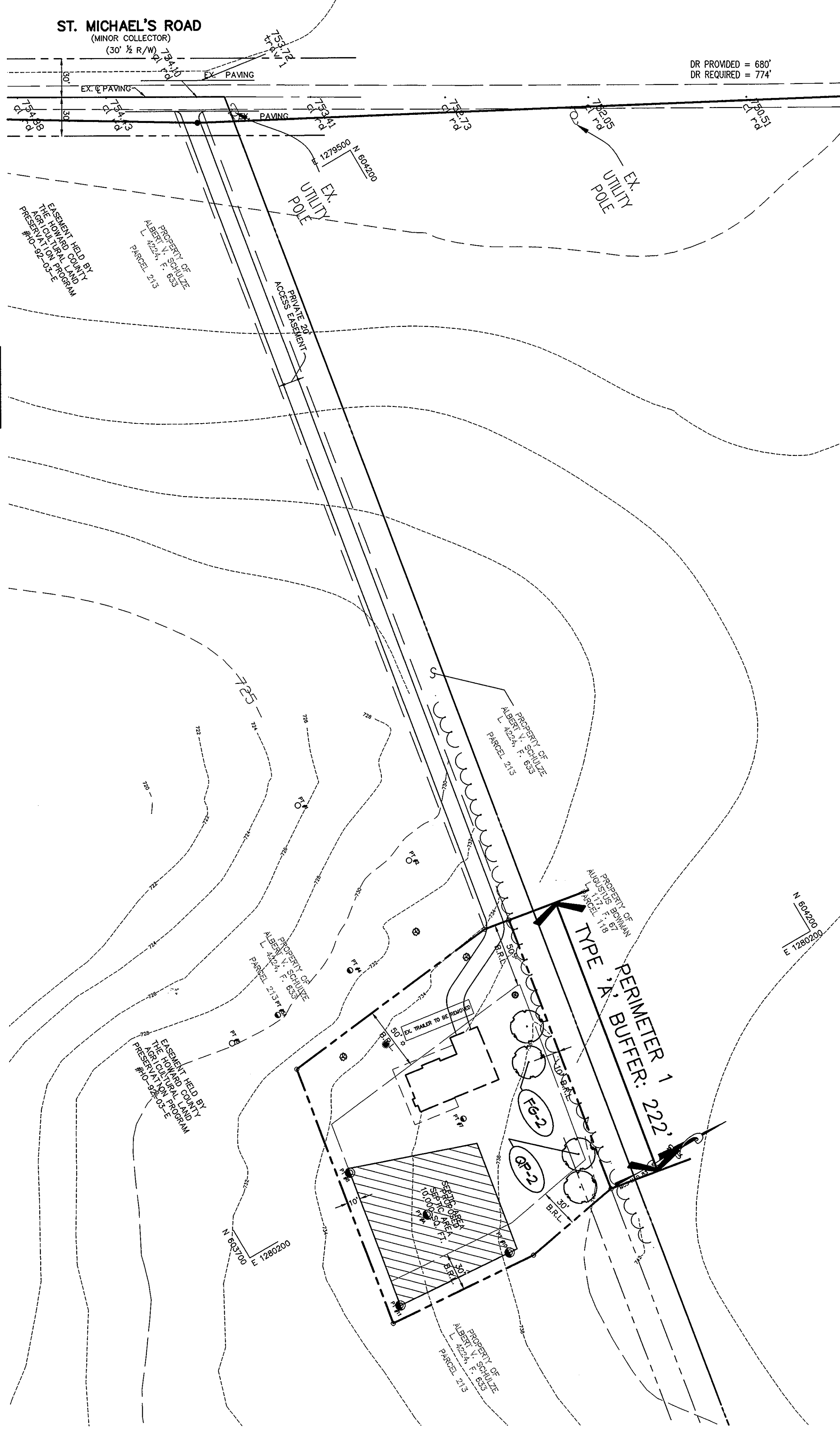

- GENERAL NOTES:**
- THIS PLAN HAS BEEN PREPARED IN ACCORDANCE WITH THE PROVISIONS OF SECTION 16.124 OF THE HOWARD COUNTY CODE AND THE LANDSCAPE MANUAL.
  - FINANCIAL SURETY FOR THE REQUIRED LANDSCAPING MUST BE POSTED AS PART OF THE GRADING PERMIT IN THE AMOUNT OF \$1,200.00.
  - SHADE TREES @ \$300 = \$1,200
  - ORNAMENTAL TREES @ \$150 = \$0
  - EVERGREEN TREES @ \$150 = \$0
  - THIS PLAN IS FOR LANDSCAPING PURPOSES ONLY.
  - CONTRACTOR IS SOLELY RESPONSIBLE FOR CONSTRUCTION MEANS, METHODS, TECHNIQUES, SEQUENCES, PROCEDURES, AND SAFETY PRECAUTIONS AND PROGRAMS.
  - ALL MATERIAL SELECTED SHALL BE EQUAL TO OR BETTER THAN THE REQUIREMENTS OF THE "USA STANDARD FOR NURSERY STOCK", LATEST EDITION, AS PUBLISHED BY THE AMERICAN ASSOCIATION OF NURSERYMEN.
  - ALL MATERIAL SHALL BE PLANTED IN ACCORDANCE WITH THE MINIMUM STANDARDS CITED IN THE LATEST EDITION OF "LANDSCAPE SPECIFICATION GUIDELINES" PUBLISHED BY THE LANDSCAPE CONTRACTORS ASSOCIATION.
  - AT THE TIME OF INSTALLATION, ALL SHRUBS AND OTHER PLANTINGS SHALL BE OF THE PROPER HEIGHT AND/OR SPREAD REQUIREMENTS IN ACCORDANCE WITH THIS PLAN AND THE HOWARD COUNTY LANDSCAPE MANUAL.
  - NO SUBSTITUTIONS OR RELOCATION OF PLANTS MAY BE MADE WITHOUT PRIOR APPROVAL FROM THE DEPARTMENT OF PLANNING AND ZONING OF HOWARD COUNTY. ANY DEVIATION FROM THIS LANDSCAPE PLAN MAY RESULT IN A REQUIREMENT FOR SUBMITTAL OF AN OFFICIAL "REDLINE REVISION" TO THE SITE DEVELOPMENT PLAN(S) AND/OR DENIAL IN THE RELEASE OF LANDSCAPE SURETY.

**DEVELOPER'S/BUILDER'S CERTIFICATE:**  
I/WE CERTIFY THAT THE LANDSCAPING SHOWN ON THIS PLAN WILL BE DONE ACCORDING TO THE PLAN, SECTION 16.124 OF THE HOWARD COUNTY CODE AND THE HOWARD COUNTY LANDSCAPE MANUAL. I/WE FURTHER CERTIFY THAT UPON COMPLETION, A LETTER OF NOTICE OF LANDSCAPE INSTALLATION, ACCOMPANIED BY AN EXECUTED ONE YEAR GUARANTEE OF PLANT MATERIALS, WILL BE SUBMITTED TO THE DEPARTMENT OF PLANNING AND ZONING.

*Albert V. Schulze* 10/30/06  
SIGNATURE DATE

APPROVED: DEPARTMENT OF PLANNING AND ZONING	
<i>Cindy Hernandez</i>	11/13/06
CHIEF, DIVISION OF LAND DEVELOPMENT	DATE
<i>Albert V. Schulze</i>	10/30/06
CHIEF, DEVELOPMENT ENGINEERING	DATE
<i>JSN</i>	10/30/06
DESIGNER	DATE

DATE	NO.	REVISION
OWNER		
ALBERT VINCENT SCHULZE		
1685 SAINT MICHAELS ROAD		
WOODBINE, MARYLAND 21797		
DEVELOPER		
SAME AS ABOVE		
PROJECT		
SCHULZE PROPERTY		
LOT 7		
AREA TAX MAP NO. 7 PARCEL 213 ZONING RC-DEO		
4TH ELECTION DISTRICT		
HOWARD COUNTY, MARYLAND		
TITLE		
LANDSCAPE PLAN		
Patton Harris Rust & Associates, pc		
Engineers, Surveyors, Planners, Landscape Architects.		
8818 Centre Park Drive		
Columbia, MD 21045		
T 410.997.8900		
F 410.997.9282		
DESIGNED BY : JSN		
DRAWN BY : JSN		
PROJECT NO : L200LD01.DWG		
DATE : OCTOBER 31, 2006		
SCALE : 1" = 50'		
DRAWING NO. 3 OF 3		

