

SOILS DESCRIPTION

SYMBOL	DESCRIPTION
ChA	CHESTER SILT LOAM, 0% TO 3% SLOPES --- TYPE B
Ekb2	ELIOAK SILT LOAM, 3% TO 8% SLOPES, MODERATELY ERODED --- TYPE C
MIB2	GLENELG SILT LOAM, 3% TO 8% SLOPES, MODERATELY ERODED --- TYPE B
MIB2	MANOR LOAM, 3% TO 8% SLOPES, MODERATELY ERODED --- TYPE B
MIC2	MANOR LOAM, 8% TO 15% SLOPES, MODERATELY ERODED --- TYPE B
MIC3	MANOR LOAM, 8% TO 15% SLOPES, SEVERELY ERODED --- TYPE B

NOTE: THIS PLAN IS TO BE USED FOR FOREST CONSERVATION PURPOSES ONLY.

NOTE: - NO FOREST STANDS EXIST ON-SITE PER FIELD INVESTIGATION BY MILDENBERG, BOENDER & ASSOCIATES, INC. IN MAY 2000.
 - THE FOREST CONSERVATION OBLIGATION OF 0.06 ACRES OF AFFORESTATION, BASED ON THE ACREAGE OF LOT 1 ONLY, HAS BEEN SATISFIED BY CREATION OF EASEMENT "A", CONTAINING 0.23 ACRES OF AFFORESTATION PER THE REQUIREMENTS OF SECTION 16.1200 OF THE HOWARD COUNTY CODE AND FOREST CONSERVATION ACT. THE SURPLUS 0.17 ACRES OF EASEMENT AREA MAY BE CREDITED TOWARD FUTURE RESUBDIVISION OF NON-BUILDABLE BULK PARCEL "A". SURETY IN THE AMOUNT OF \$3,000.00 WILL BE POSTED WITH THE FOREST CONSERVATION DEVELOPER AGREEMENT. NO CLEARING, GRADING, OR CONSTRUCTION IS PERMITTED WITHIN THE FOREST CONSERVATION EASEMENT; HOWEVER, FOREST MANAGEMENT PRACTICES AS DEFINED IN THE DEED OF FOREST CONSERVATION EASEMENT ARE ALLOWED.

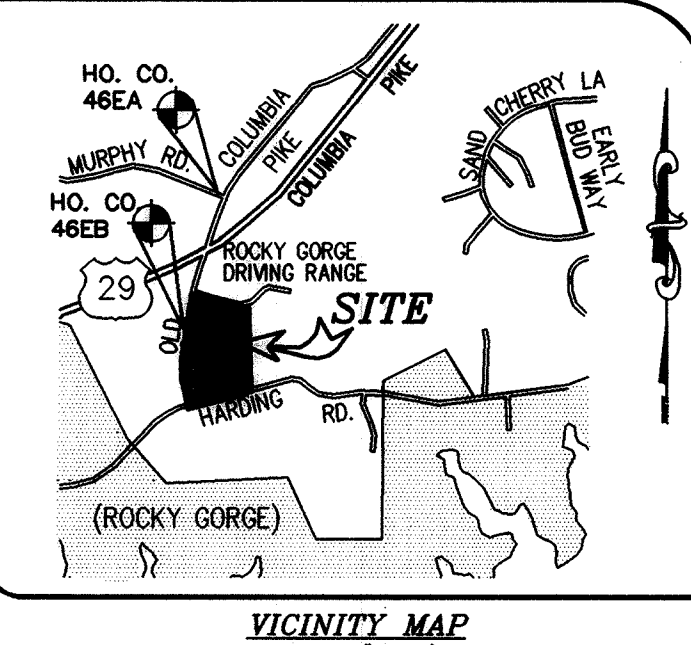

PLANTING SPECIFICATIONS AND NOTES

- SITE PREPARATION AND SOILS**
- PROTECTION FENCING IS TO BE INSTALLED AS A FIRST ORDER OF BUSINESS. SEE PLAN FOR LOCATIONS.
 - DISBURBANCE OF SOILS SHOULD BE LIMITED TO THE PLANTING FIELD FOR EACH PLANT. AS SHOWN ON THE DETAIL VIEW, A PLANTING FIELD OF RADIUS = 5 X DIAMETER OF THE ROOT BALL OR CONTAINER IS RECOMMENDED.
 - SOIL MIX FOR ALL PLANTS EXCEPT ERICACEOUS MATERIAL: SOIL MIX SHALL CONSIST OF EXISTING NATIVE TOPSOIL MIXTURE AT EACH PLANTING FIELD LOCATION INTO WHICH THE CONTRACTOR SHALL THOROUGHLY INCORPORATE 20% BY VOLUME OF COMPOSTED SLUDGE.
 - SOIL MIX FOR ERICACEOUS MATERIAL: SOIL MIX SHALL CONSIST OF EXISTING NATIVE TOPSOIL MIXTURE AT EACH PLANTING FIELD LOCATION INTO WHICH THE CONTRACTOR SHALL THOROUGHLY INCORPORATE 20% BY VOLUME PEAT MOSS.
 - SOIL MIXING IN 3" AND 4" SHALL BE LIMITED TO CONTAINER GROWN OR BALL AND BURLAP STOCK ONLY AND CONFINED TO THE PLANTING FIELD AND IMMEDIATE ADJACENT SOIL SURFACE AREA AND SHALL BE DONE TO THE SATISFACTION OF THE DESIGN TEAM OR ENGINEER.
- PLANT STORAGE AND INSPECTION**
- FOR CONTAINER GROWN NURSERY STOCK, PLANTING SHOULD OCCUR WITHIN 2 WEEKS AFTER DELIVERY TO THE SITE.
 - FOR BALL AND BURLAP NURSERY STOCK, PLANTING SHOULD OCCUR WITHIN THREE DAYS AFTER DELIVERY TO THE SITE.
 - PLANTING STOCK SHOULD BE INSPECTED PRIOR TO PLANTING. PLANTS NOT CONFORMING TO STANDARD NURSERYMAN SPECIFICATIONS FOR SIZE, FORM, MOISTURE, ROOTS, TRUNK WOUNDS, INSECTS AND DISEASE SHOULD BE REPLACED.
 - UNTIL PLANTING, ALL PLANT STOCK SHALL BE KEPT IN A SHADED, COOL, AND MOISTENED ENVIRONMENT.
- PLANT INSTALLATION**
- THE PLANTING FIELD SHOULD BE PREPARED AS SPECIFIED (SEE DETAIL). NATIVE STOCKPILED SOILS SHOULD BE USED FOR SOIL MIX AND BACKFILL FOR PLANTING FIELD. AFTER PLANT INSTALLATION, BACKFILL SOILS EVENLY OVER THE PLANTING FIELD TO A DEPTH OF AT LEAST 4 INCHES OF MULCH, WATER, GENEROUSLY, TO SETTLE SOIL BACKFILLED AROUND TREES.
 - PLANTING FIELD DIAMETERS SHOULD BE REDUCED OR PLANTING FIELD MOVED IF IT APPEARS THAT EXCESSIVE EXISTING ROOT DAMAGE MAY OCCUR DURING DIGGING OPERATION NEAR EXISTING FOREST. CARE SHALL BE TAKEN WHEN DIGGING PLANTING FIELDS NOT TO CHOP THROUGH LARGER EXISTING ROOTS FROM EXISTING MATURE TREES. IF ROOTS GREATER THAN 1/2" DIAMETER ARE ENCOUNTERED PLEASE TRY TO DIG AROUND THEM AS MUCH AS POSSIBLE TO MINIMIZE IMPACT TO EXISTING TREES - THEY WERE HERE FIRST.
 - CONTAINER GROWN STOCK SHOULD BE REMOVED FROM THE CONTAINER AND ROOTS GENTLY LOOSENED FROM THE SOIL. IF THE ROOTS ENIRCLE THE ROOT BALL, SUBSTITUTION IS STRONGLY RECOMMENDED. J-SHAPED OR KINKED ROOT SYSTEMS SHOULD ALSO BE NOTED. ROOTS MAY NOT BE TRIMMED ON SITE, DUE TO THE INCREASED CHANCES OF SOIL BORNE DISEASES.
 - FOR BALL AND BURLAP STOCK, PLACE TREE IN PREPARED PLANTING FIELD AND REMOVE WIRE AND/OR STRING FROM ROOT BALL. THEN PEEL BACK BURLAP TO BASE OF ROOT BALL AND COVER ENTIRE ROOT BALL WITH TOPSOIL MIXTURE INDICATED ABOVE AND WATER GENEROUSLY.
 - IF TREES PLANTED IN THE AFFORESTATION AREA, CONTRACTOR SHALL EVENLY DISPERSE SPECIES IN GROUPS OF TWO (2) TO FIVE (5), PER SPECIES, OVER THE ENTIRE DESIGNATED AREA TO BE PLANTED WHILE MAINTAINING AN AVERAGE RANDOM SPACING OF INDIVIDUAL TREES AT PROPER SPACING INDICATED ON PLANT LIST.
 - AVOID PLANTING IN A STRAIGHT GRID PATTERN. TREES SHALL BE PLANTED ON AN AVERAGE SPACING AS INDICATED ON PLANT LISTS TO OBTAIN A MORE NATURAL APPEARANCE.
 - NEWLY PLANTED TREES MAY NEED WATERING AS MUCH AS ONE WEEK FOR THE ENTIRE GROWING SEASON, DUE TO THE VERY DEEP, WELL DRAINED NATURE OF THE NATIVE SOILS FOUND ON THIS SITE COMBINED WITH THE LOOSENESS OF THE BACKFILLED AREA WITHIN THE PLANTING FIELD. THE NEXT TWO YEARS MAY REQUIRE WATERING ONLY A FEW TIMES A YEAR DURING SUMMER AND DRY MONTHS. AFTER THAT PERIOD, TREES SHOULD ONLY NEED WATER IN SEVERE DROUGHTS. ANY WATERING PLAN SHOULD COMPENSATE FOR RECENT RAINFALL PATTERNS.
- FERTILIZING**
- DO NOT FERTILIZE NEWLY PLANTED TREES WITHIN THE FIRST GROWING SEASON AFTER PLANTING. DOING SO MAY CAUSE A BURST OF CANOPY GROWTH WHICH THE ROOTS CANNOT SUPPORT AND ADD ADDITIONAL STRESS TO THE ALREADY DISTURBED PLANT.
 - NOTHING SHOULD BE ADDED TO THE SOIL WITHOUT TESTING IT FIRST TO DETERMINE ITS NEEDS.
 - IF AND WHEN IT IS TIME TO FERTILIZE, ORGANIC FERTILIZERS ARE PREFERRED TO SYNTHETIC FERTILIZERS. BONE MEAL OR SEAWEED BASED PRODUCTS ARE AVAILABLE COMMERCIALY AND ARE RECOMMENDED. THEY HAVE THE ABILITY TO SUPPLY NUTRIENTS TO THE PLANT AS NEEDED WHILE MINIMIZING THE RISK OF EXCESS NUTRIENTS ENTERING THE FOREST SYSTEM AND WATER SUPPLY.
- MAINTENANCE SCHEDULE**
- ANNUAL MAINTENANCE DURING THE GROWING SEASON, FOR A THREE YEAR PERIOD.
 - ASSESS TREE MORTALITY OF PLANTING STOCK, REMOVE AND REPLACE ANY DEAD OR DISEASED PLANTINGS.
 - VOLUNTEER SEEDING OF NATIVE, LOCAL AND ENDEMIC VEGETATION IS TO BE EXPECTED. DO NOT DISCOURAGE THIS EFFORT UNLESS IT IS NEGATIVELY EFFECTING THE PLANTED STOCK.
 - REMOVE THROUGH MANUAL MEANS (GRUBBING, PULLING, CUTTING) AGGRESSIVE, NOXIOUS, INVASIVE SPECIES AND ALL HERBACEOUS VEGETATION WITHIN A 3-FOOT RADIUS SURROUNDING THE PLANTED WOODY NURSERY STOCK.
 - REMOVE AND DISPOSE OF MAN-MADE TRASH, INCLUDING ITEMS CONTAINED WITHIN ENTIRE PLANTING AREA. DO NOT REMOVE DOWN AND DEAD MATERIAL NATURALLY OCCURRING OR ACCUMULATING, UNLESS IT IS SMOTHERING PLANTING STOCK.
 - A 75 PERCENT SURVIVAL OF PLANTED STOCK MUST BE ACHIEVED AT THE END OF THE 24 MONTH MANAGEMENT PERIOD. IF NOT, ADDITIONAL PLANTINGS MAY BE REQUIRED TO ACHIEVE THIS GOAL.
- SUPERVISION**
- ALL FOREST CONSERVATION ACTIVITIES SHALL BE DONE UNDER THE DIRECT SUPERVISION OF SOMEONE FROM THE DESIGN TEAM OR OTHER "QUALIFIED PROFESSIONAL" AS DETERMINED BY THE REQUIREMENTS OF COMAR 08.19.06.01 AND THE MARYLAND DEPARTMENT OF NATURAL RESOURCES, PUBLIC LANDS AND FORESTRY DIVISION.

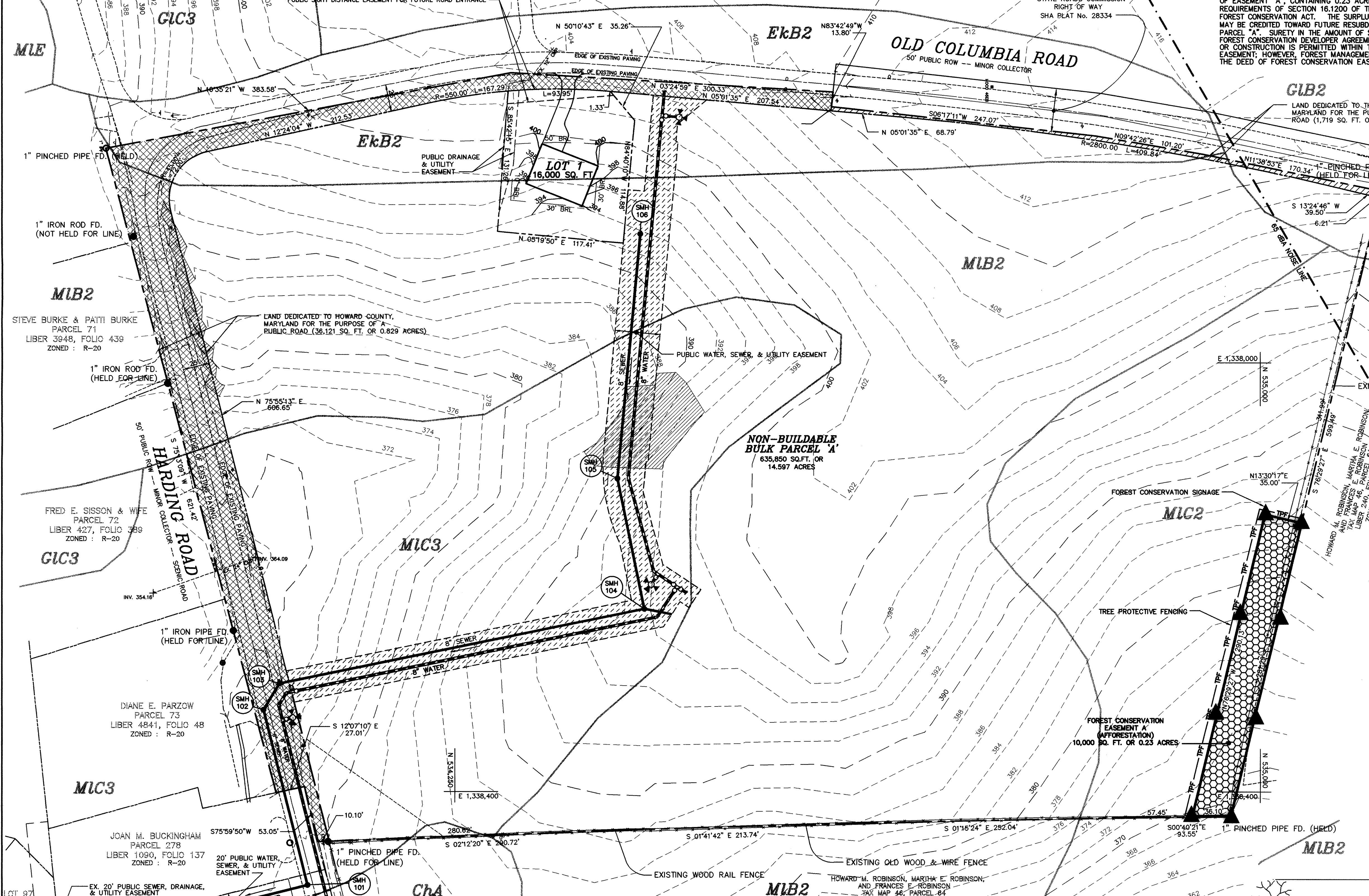

FOREST CONSERVATION DATA

DESCRIPTION	ACRES
I. BASIC SITE DATA	
GROSS SITE AREA	0.37
AREA WITHIN 100 YEAR FLOODPLAIN	0.00
AREA WITHIN AGRICULTURAL USE OR PRESERVATION PARCEL	0.00
NET TRACT AREA	0.37
LAND USE CATEGORY	RESIDENTIAL-SUBURBAN
II. FOREST CONSERVATION WORKSHEET DATA SUMMARY	
B. REFORESTATION THRESHOLD (20%)	0.07
C. AFFORESTATION MINIMUM (15%)	0.06
D. EXISTING FOREST ON NET TRACT AREA	0.00
E. FOREST AREAS TO BE CLEARED	0.00
F. FOREST AREAS TO BE RETAINED	0.00
V. AFFORESTATION CALCULATIONS	
TOTAL AFFORESTATION REQUIRED	0.06
TOTAL AFFORESTATION PROVIDED	0.23

* NOTE : 0.06 ACRES OF AFFORESTATION IS REQUIRED. 0.23 ACRES OF AFFORESTATION HAS BEEN PROVIDED IN ORDER TO MEET THE MINIMUM EASEMENT AREA REQUIREMENTS. 0.17 ACRES OF AFFORESTATION WILL BE CREDITED TO ANY FUTURE SUBDIVISION OF THE BULK PARCEL.

AFFORESTATION PLANT LISTS

QTY.	SPECIES	SHADE TOL.	MOIST. REGIME	WET. STATUS	MIN.O.C.	SIZE & SPACING REMARKS
7	Acer rubrum Red Maple	VT	D-M	FAC	11'	CONT/B & B 3'-5' HEIGHT
10	Cornus florida Flowering Dogwood	VT	D-M	FACU	11'	CONT/B & B 1" CALIPER
6	Fagus grandifolia American Beech	VT	M	FACU	11'	CONT/B & B 1" CALIPER
7	Nyssa sylvatica Black Gum	T	M-W	FAC	11'	CONT/B & B 1" CALIPER
10	Prunus serotina Wild Black Cherry	I	M	FACU	11'	CONT/B & B 3'-5' HEIGHT
6	Quercus rubra Red Oak	MT	D-M	UPL	11'	CONT/B & B 1" CALIPER
TOTAL 46 TREES						

NOTE: WHIPS OR SEEDLINGS MAY BE SUBSTITUTED FOR THE 1" CALIPER OR 3'-5' TREES. IF WHIPS OR SEEDLINGS ARE TO BE USED, MULTIPLY THE QUANTITIES BY 3.5 TO DETERMINE THE NUMBER OF TREES REQUIRED.

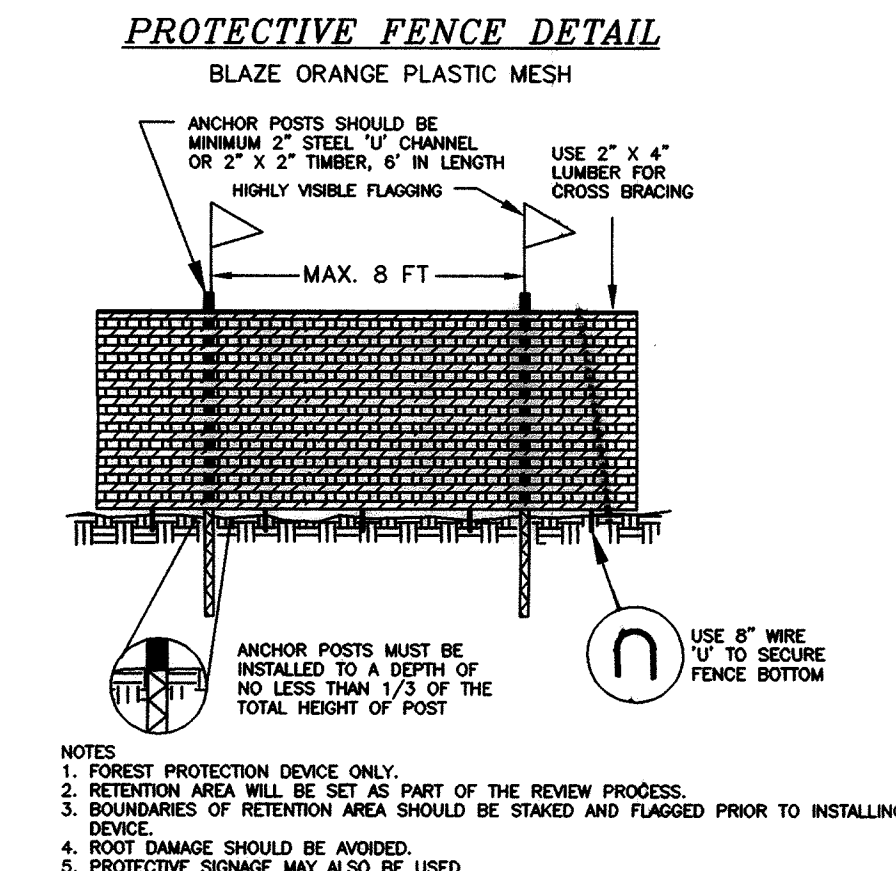
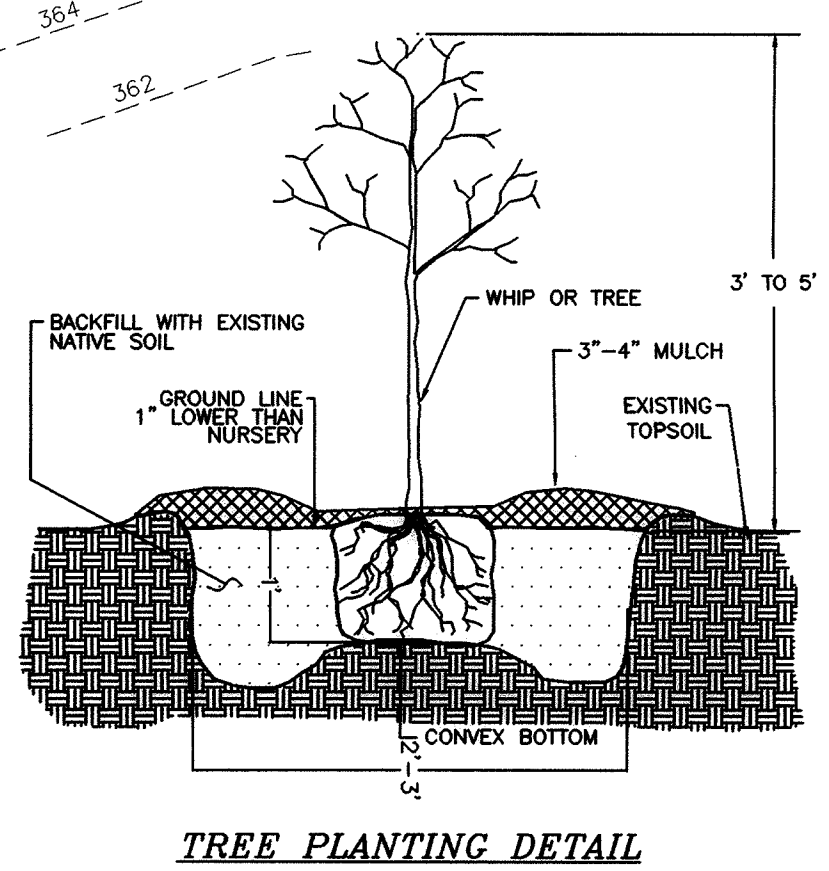

MD DEPARTMENT OF PLANNING AND ZONING

APPROVED: [Signature] 11/3/00

DATE: 11/3/00

CHIEF, DEPARTMENT OF PLANNING AND ZONING

CHIEF, DEVELOPMENT ENGINEERING DIVISION

OWNER/DEVELOPER

TANTERRA, L.C.

6820 ELM STREET, SUITE 200

MCLEAN, VIRGINIA 22101

(703) 734-9730

DATE: 11/3/00

AFFORESTATION PROJECT

FOREST CONSERVATION AREA

TREES FOR YOUR FUTURE

NOT TO SCALE

MILDENBERG, BOENDER & ASSOC., INC.

Engineers Planners Surveyors

5072 Dorsey Hall Drive, Suite 202, Ellicott City, Maryland 21042

(410) 987-0296 Fax (410) 621-5521 Wash. (410) 987-0298 Fax

JAMESTOWN LANDING

LOT 1 AND NON-BUILDABLE BULK PARCEL "A"

TAX MAP 46 - PARCEL 230 - GRID 15

HOWARD COUNTY, MARYLAND

SIXTH ELECTION DISTRICT

FOREST CONSERVATION PLAN (AFFORESTATION)

DATE: MAY 2000

PROJECT: 00-020

ILLUSTRATION: SID

SCALE: 1"=50'

APPROVAL: JBM

1 OF 1