

COORDINATE TABLE

#	NORTHING	EASTING
1	534293.3966	834585.8264
2	534309.9268	834604.5510
3	534306.9141	834638.8854
4	534696.7209	835108.0876
5	534123.8582	834898.4966
6	534120.4101	834908.1730
7	534088.9034	834924.2863
8	534091.3823	834916.5643
9	534020.5607	834900.3437
10	534129.5089	834424.6607
11	533979.8374	834889.1415
12	533745.7493	834813.7104
13	534044.7856	833885.7006
14	533233.6770	834426.7439
15	533153.3380	834306.3030
16	532092.6575	835013.8212
17	532565.4316	833829.7141
18	532574.7017	833806.4963
19	532550.6134	833813.1861
20	532492.8015	833829.2416
21	532456.9995	833877.3895
22	532405.4428	834044.3271
23	532134.6461	833894.2304
24	532449.5110	833336.1464
25	533342.5467	834095.0849
26	533502.8336	834376.4889
27	533974.2192	834681.8418
28	534069.7997	834602.6289
29	534159.3392	834704.1095
30	534099.1973	835233.5928
31	533223.0388	834964.9278
32	533423.8407	834701.2080
33	533730.4141	834861.3007
34	533964.5022	834936.7318
35	533814.8307	835401.2126
36	534004.1043	834951.4132
37	534076.3087	834972.7596
38	534075.0295	834981.2583
39	534095.4609	835005.1970
40	534093.7758	835015.5826
41	534696.7209	835108.0876
42	534094.9180	835207.7537

OWNER / DEVELOPER
MANGIONE ENTERPRISES OF TURF VALLEY
 1205 York Road, Penthouse
 Lutherville, Maryland 21093
 (410) 825-8400
 ATTN: Mr. Louis Mangione

ENGINEER / SURVEYOR
R. M. MOCHI GROUP, P.C.
 3300 North Ridge Road, Suite 235
 Ellicott City, Maryland 21043
 (410) 461-0079
 Attn: Mr. Robert M. Mochi, P.E.

LEGEND

- Ⓢ COORDINATE POINT #
- c/c 99 CURVE CENTER POINT #
- C-99 CURVE #
- Ⓢ OLD LOT NUMBER

SEWER NOTE:
 PLANS FOR PUBLIC WATER AND PUBLIC SEWER FACILITIES
 HAVE BEEN APPROVED BY THE MARYLAND DEPARTMENT OF
 THE ENVIRONMENT AND THESE FACILITIES WILL BE AVAILABLE
 TO ALL LOTS OFFERED FOR SALE.

Nicholas B. Mangione 10-25-94
 NICHOLAS B. MANGIONE DATE

LOT TABULATION FOR THIS SHEET

TOTAL No. OF LOTS AND/OR PARCELS - 99
 Buildable - 34
 Golf Course - 4
 Open Space - 1

TOTAL AREA OF LOTS AND/OR PARCELS - 25,296.6 AC.
 Buildable - 12,453.2 Ac.
 Golf Course - 9,717.7 Ac.
 Open Space - 3,025.7 Ac.

TOTAL AREA OF ROAD RIGHT-OF-WAY - 0.0288 Ac.
 Golf Island Road - 0.0288 Ac.

TOTAL GROSS AREA OF SUBDIVISION - 25,267.4 Ac.

APPROVED: FOR PUBLIC WATER AND SEWERAGE SYSTEMS,
 HOWARD COUNTY DEPARTMENT OF HEALTH
James M. Boyle 12-6-94
 COUNTY HEALTH OFFICER DATE

APPROVED: HOWARD COUNTY DEPARTMENT OF PLANNING &
 ZONING
David Butler 12/22/94
 DIRECTOR DATE

APPROVED: FOR STORM DRAINAGE AND PUBLIC ROADS,
 HOWARD COUNTY DEPARTMENT OF PUBLIC WORKS
Alan M. Penzance 12/2/94
 DIRECTOR DATE

Surveyor's Certificate
 I hereby certify that the amended plat shown hereon is correct; that it is a resubdivision of Lots 2-23, 59-67 and redesignation of Open Space Lots 44 & 68 of Turf Valley PGCC-1 Subdistrict as indicated on Plats 11326-11328 recorded on August 16, 1994 among the Land Records of Howard County, Maryland, being also part of the lands conveyed by deed dated December 20, 1978 from Turf Valley Associates, a Maryland Limited Partnership, to Mangione Enterprises of Turf Valley, a Maryland Limited Partnership, and recorded among the Land Records of Howard County, Maryland in Liber 0920 at folio 250, and that all monuments are in place or will be in place prior to the acceptance of the streets of the subdivision by Howard County as shown, in accordance with the Annotated Code of Maryland as amended.

Steven R. Peters 10-25-94
 Steven R. Peters, R.P.L.S. 582 DATE

Owner's Dedication
 I, Nicholas B. Mangione, General Partner of Mangione Enterprises of Turf Valley, a Maryland Limited Partnership, owner of the property shown and described hereon, hereby adopt this plan of subdivision, and in consideration of the approval of this final plat by the Department of Planning and Zoning, establish the minimum building restriction lines and grant unto Howard County, Maryland, its successors and assigns:

- The right to lay, construct and maintain sewers, drains, water pipes and other municipal utilities and services, in and under all roads and street right-of-ways and the specific easement shown hereon;
- The right to require dedication for public use the beds of the streets and/or roads, and floodplains and open space where applicable and for good and other valuable consideration, hereby grant the right and option to Howard County to acquire the fee simple title to the beds of the street and/or roads and floodplains, storm drainage facilities and open space where applicable; and
- The right to require dedication of waterways and drainage easements for the specific purpose of their construction, repair and maintenance; and
- That no building or similar structure of any kind shall be erected on or over the said easements and rights-of-way.

Witness my hands this 25th day of October, 1994
Nicholas B. Mangione (SEAL)
 Nicholas B. Mangione, General Partner Attest
Lori Greenan

PLAT OF RESUBDIVISION
Turf Valley
 Lots 69-104
 (A Resubdivision of Lots 2-28 & 59-67 Plat Nos. 11326-11328)
 PGCC DISTRICT, RESIDENTIAL & MULTI-USE SUBDISTRICT
 (Part of Area A, Formerly Area I-C & Part of Area S)
 And Redesignation of Open Space Lots 44 & 68
 ELECTION DISTRICT NO. 2 HOWARD COUNTY, MARYLAND
 TAX MAP 16 PARCEL 8
 Scale: 1" = 200'
R.M. MOCHI GROUP, P.C.
 Zoning: PGCC-1
 Comprehensive Sketch: S-86-13
 FDP PGCC-1: 3054-A-1434
 Sketch Plan: S-92-15
 DP2 Waiver Petition: WP-93-16
 Preliminary Plan: P-93-10
 Final Plan: F-94-06

3300 N. Ridge Road, Suite 235 (410) 461-0079
 Ellicott City, MD 21043-3350 Fax: (410) 750-6340
 94030.00 LUG SRP SHEET 1 OF 3

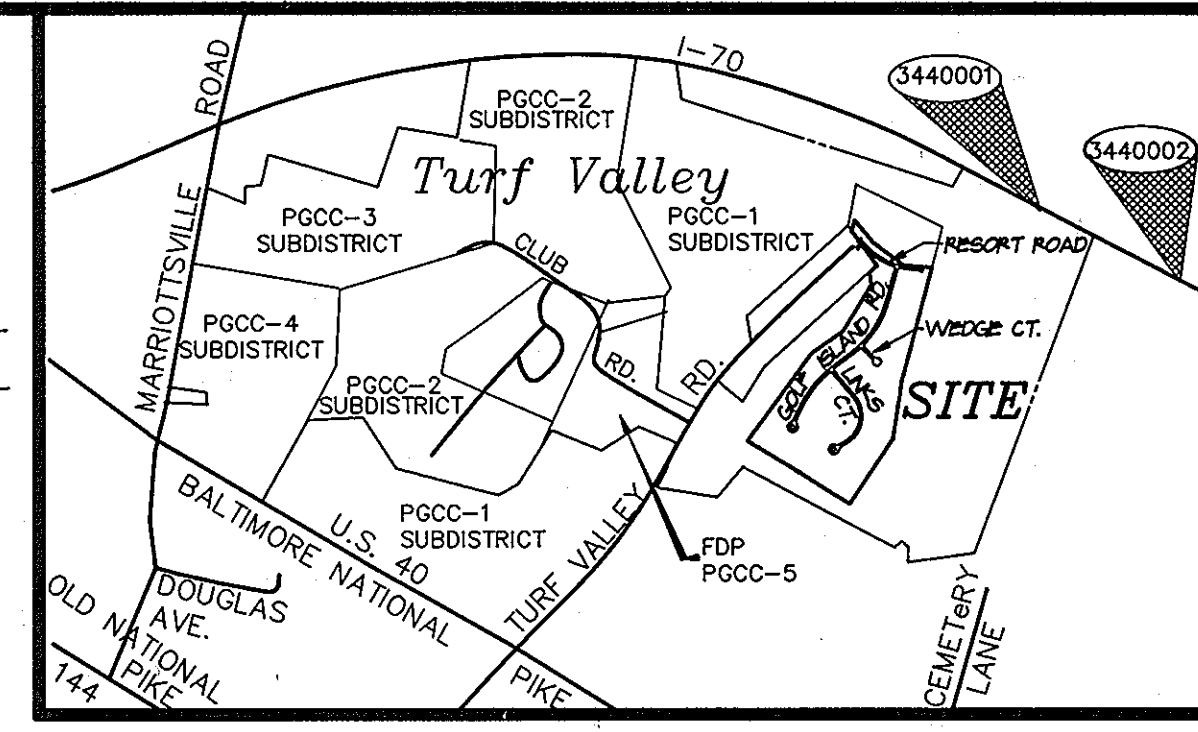

Vicinity Map
 Scale: 1" = 2000'

- GENERAL NOTES**
- Coordinates based on NAD '27 Maryland Coordinate System as projected by Howard County Geodetic Control Stations No. 3440001 and 3440002
 No. 3440001 N 534735.478 E 836286.297
 No. 3440002 N 533593.800 E 837983.249
 - The purpose of this note is to revise, amend and redesignate Lots 44 and 68.
 A. Lots 44 and 68 are not to be dedicated to Turf Valley Veterans Homeowners Association, Inc. and may be retained by Mangione Enterprises of Turf Valley.
 B. Open Space Lot 44 on Plat Numbers 11326-11328 may be resubdivided into residential building lots and the designation of Lot 44 as Open Space may be changed or deleted, with approval of the Department of Planning and Zoning of Howard County.
 C. Open Space Lot 68 on Plat Numbers 11326-11328 is amended to redesignate it as a Golf Course lot to be retained by Mangione Enterprises of Turf Valley.
 D. This shall revise the notes on open space requirements on Plats 11326-11328.
 - Stormwater Management will be provided under F-94-06, Turf Valley PGCC-1 Subdistrict, Lots 1 through 68.
 - This plat is based on a field run monumented boundary survey performed on or about May 26, 1992 by Mildenberg, Mochi & Associates, Inc.
 - A tree maintenance easement, ten feet in width, running along the edge of the public right-of-way, as shown on this plat of subdivision, is reserved upon all lots fronting on the said public right-of-way. This easement allows Howard County the right to access the property, when necessary for the specific purpose of installation, repair and maintenance of County-owned trees located within the boundaries of private lots. No building or structure of any kind shall be located on or over said easement area.
 - Waiver WP-93-16 was approved on September 16, 1992 to waive Section 16.113(c)(10), for approval of a cul-de-sac to exceed 1,200 feet in length.
 - Floodplain delineation is based on Howard County DPW - Little Patuxent River Capital Project D-1065, prepared by Bernard Johnson, Inc. in September 1986.
 - This Subdivision is subject to Section 18.122.B of Howard County Code. Public water and public sewer service has been granted under the terms and provisions, thereof, effective 6/21/94 on which date Developer's Agreement No. F-94-06 was filed and accepted.
 - All lots shown and recorded hereon must conform with the minimum requirements set forth on FDP 3054-A-1434 and 3054-A-1435 as recorded among the Land Records of Howard County, Maryland on September 8, 1994.
 - Ⓢ Denotes an iron pipe set. □ Denotes a concrete monument set.
 - BRL denotes Building Restriction Line

NOTE:
 AS PER THE FDP-3054-A-1434, ZERO LOT LINE LOTS ARE PERMITTED PROVIDED THAT A MINIMUM OF 15 FEET IS PROVIDED BETWEEN STRUCTURES, OTHERWISE THE SIDE SETBACK IS 7.5 FEET.

THE PURPOSE OF THIS "PLAT OF RESUBDIVISION" IS TO RESUBDIVIDE LOTS 2-28 & 59-67, REVISE, AMEND AND REDesignate OPEN SPACE LOTS 44 & 68 AS RECORDED AMONG THE LAND RECORDS OF HOWARD COUNTY, MARYLAND PLAT #11326 - 11328 TO BRING THE LOTS IN CONFORMANCE WITH FDP 3054-A-1434

RECORDED AS PLAT NUMBER 11560
 DATED DECEMBER 29, 1994
 AMONG THE LAND RECORDS OF HOWARD COUNTY, MARYLAND

COORDINATE TABLE

#	NORTHING	EASTING
1	534293.3966	834585.8264
2	534309.9268	834604.5610
3	534306.9141	834638.8854
4	534696.7209	835108.0876
5	534123.8582	834898.4966
6	534120.4101	834908.1730
7	534088.9034	834924.2863
8	534091.3823	834916.5643
9	534020.5607	834900.3437
10	534129.5089	834424.6607
11	533979.8374	834889.1415
12	533745.7493	834813.7104
13	534044.7856	833885.7006
27	533974.2192	834661.8418
28	534069.7997	834602.6289
29	534159.3392	834704.1095
30	534099.1973	835233.5928
31	533223.0388	834964.9278
32	533423.8407	834701.2080
33	533730.4141	834861.3007
34	533964.5022	834936.7318
35	533814.8307	835401.2126
36	534004.1043	834951.4132
37	534076.3087	834972.7596
38	534075.0295	834981.2583
39	534095.4609	835005.1970
40	534093.7758	835015.5826
41	534696.7209	835108.0876
42	534094.9180	835207.7537

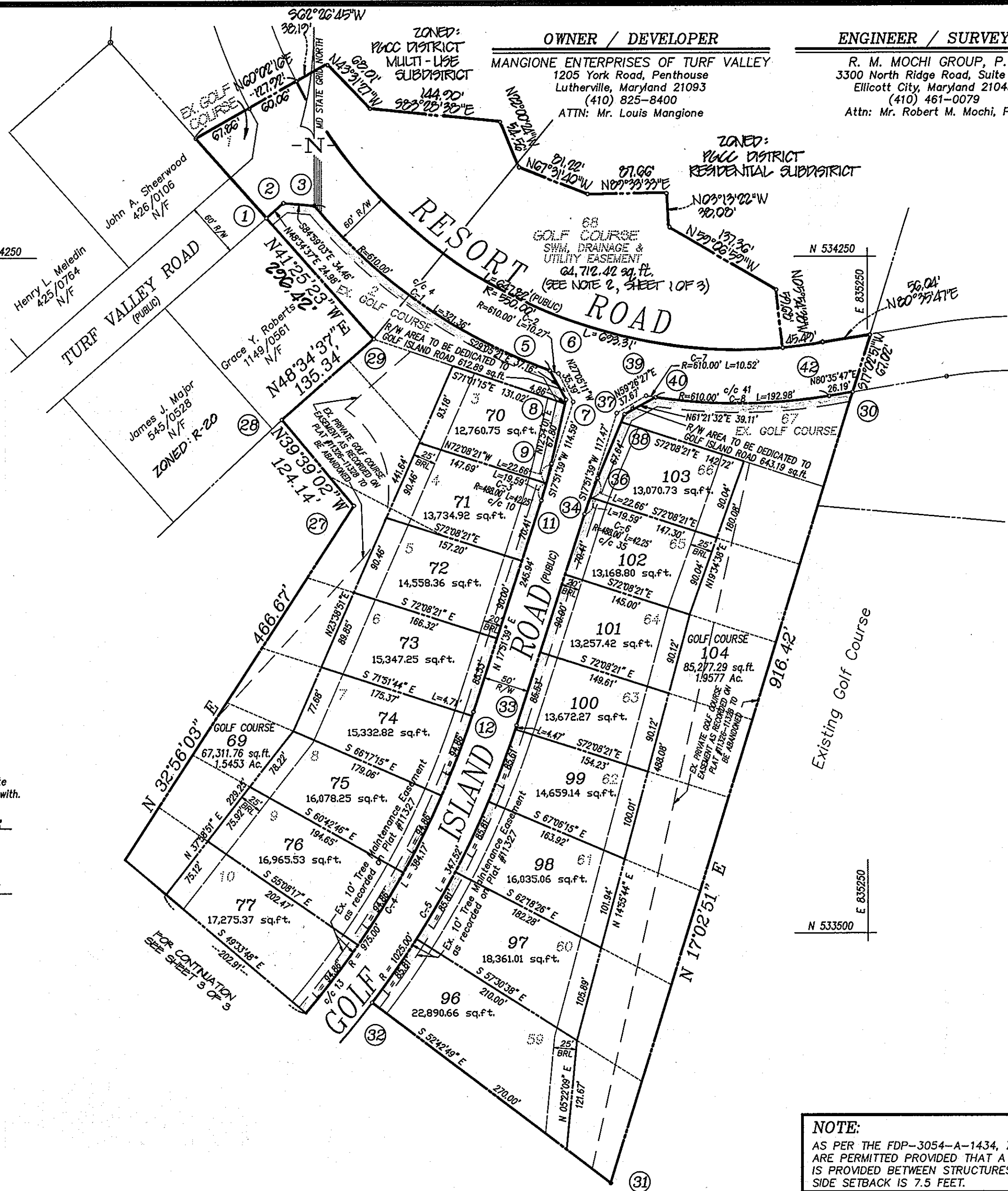

CURVE DATA

CURVE	RADIUS	LENGTH	TANGENT	CHORD	BEARING	DELTA
C-1	610.00'	321.36'	164.50'	317.66'	S 54°48'42" E	30°11'05"
C-2	610.00'	10.27'	5.14'	10.27'	S 70°23'12" E	00°57'54"
C-3	488.00'	42.25'	21.14'	42.24'	N 15°22'50" E	04°57'38"
C-4	975.00'	384.17'	194.61'	381.69'	N 29°08'55" E	22°34'33"
C-5	1025.00'	347.52'	175.44'	345.86'	N 27°34'25" E	19°25'33"
C-6	488.00'	42.25'	21.14'	42.24'	S 20°20'27" W	04°57'38"
C-7	610.00'	10.52'	5.26'	10.52'	S 80°47'00" E	00°59'16"
C-8	610.00'	192.98'	97.30'	192.17'	N 89°39'34" E	18°07'33"

LEGEND

- 99 COORDINATE POINT #
- C/C 99 CURVE CENTER POINT #
- C-99 CURVE #
- 99 OLD LOT #

The requirements of § 3-108, the Real Property Article, Annotated Code of Maryland, 1988 Replacement Volume, (as supplemented) as far as they relate to the making of this plat and the setting of markers have been complied with.

Steven R. Peters
 Steven R. Peters, R.P.L.S. 582
 10-25-94
 Date

Nicholas B. Mangione
 Nicholas B. Mangione, General Partner
 10-25-94
 Date

SEWER NOTE:
 PLANS FOR PUBLIC WATER AND PUBLIC SEWER FACILITIES HAVE BEEN APPROVED BY THE MARYLAND DEPARTMENT OF THE ENVIRONMENT AND THESE FACILITIES WILL BE AVAILABLE TO ALL LOTS REFERRED TO BY SALE.

Nicholas B. Mangione
 NICHOLAS B. MANGIONE
 10-25-94
 DATE

LOT TABULATION FOR THIS SHEET

TOTAL No. OF LOTS AND/OR PARCELS - 19
Buildeable - 16
Golf Course - 3
TOTAL AREA OF LOTS AND/OR PARCELS - 10.6622 Ac.
Buildeable - 5.6742 Ac.
Golf Course - 4.9880 Ac.
TOTAL AREA OF ROAD RIGHT-OF-WAY - 0.0288 Ac.
Golf Island Road - 0.0288 Ac.
TOTAL GROSS AREA OF SUBDIVISION - 10.6910 Ac.

THE PURPOSE OF THIS "PLAT OF RESUBDIVISION" IS TO RESUBDIVIDE LOTS 2-28 & 59-67, REVISE, AMEND AND REDESIGNATE OPEN SPACE LOTS 44 & 60 AS RECORDED AMONG THE LAND RECORDS OF HOWARD COUNTY, MARYLAND PLAT #1326 - 1328 TO BRING THE LOTS IN CONFORMANCE WITH FDP 3054-A-1434

NOTE:
 AS PER THE FDP-3054-A-1434, ZERO LOT LINE LOTS ARE PERMITTED PROVIDED THAT A MINIMUM OF 15 FEET IS PROVIDED BETWEEN STRUCTURES, OTHERWISE THE SIDE SETBACK IS 7.5 FEET.

RECORDED AS PLAT NUMBER 11561
 DATED DECEMBER 29, 1994
 AMONG THE LAND RECORDS OF HOWARD COUNTY, MARYLAND

APPROVED: FOR PUBLIC WATER AND SEWERAGE SYSTEMS, HOWARD COUNTY DEPARTMENT OF HEALTH

Joseph M. Boyd
 COUNTY HEALTH OFFICER
 12-6-94
 DATE

APPROVED: HOWARD COUNTY DEPARTMENT OF PLANNING & ZONING

David R. Butler
 DIRECTOR
 12/22/94
 DATE

APPROVED: FOR STORM DRAINAGE AND PUBLIC ROADS, HOWARD COUNTY DEPARTMENT OF PUBLIC WORKS

Alan M. Demayo
 DIRECTOR
 12/2/94
 DATE

Surveyor's Certificate

I hereby certify that the amended plat shown hereon is correct; that it is a resubdivision of Lots 2-28 & 59-67 and redesignate Open Space Lots 44 & 60 of Turf Valley PGCC District, Subdistrict as indicated on Plats 11326-11328 recorded on August 16, 1994 among the land records of Howard County, Maryland, being also part of the lands conveyed by deed dated December 20, 1978 from Turf Valley Associates, a Maryland Limited Partnership, to Mangione Enterprises of Turf Valley, a Maryland Limited Partnership and recorded among the Land Records of Howard County, Maryland in Liber 0920 at folio 250, and that all monuments are in place or will be in place prior to the acceptance of the streets of the subdivision by Howard County as shown, in accordance with the Annotated Code of Maryland as amended.

Steven R. Peters
 Steven R. Peters, R.P.L.S. 582
 10-25-94
 Date

Owner's Dedication

I, Nicholas B. Mangione, General Partner of Mangione Enterprises of Turf Valley, a Maryland Limited Partnership, owner of the property shown and described hereon, hereby adopt this plan of subdivision, and in consideration of the approval of this final plat by the Department of Planning and Zoning, establish the minimum building restriction lines and grant unto Howard County, Maryland, its successors and assigns:

- The right to lay, construct and maintain sewers, drains, water pipes and other municipal utilities and services, in and under all roads and street right-of-ways and the specific easement shown hereon;
- The right to require dedication for public use the beds of the streets and/or roads, and floodplains and open space where applicable and for good and other valuable consideration, hereby grant the right and option to Howard County to acquire the fee simple title to the beds of the street and/or roads and floodplains, storm drainage facilities and open space where applicable; and
- The right to require dedication of waterways and drainage easements for the specific purpose of their construction, repair and maintenance; and
- That no building or similar structure of any kind shall be erected on or over the said easements and rights-of-way.

Witness my hands this 25th day of October, 1994

Nicholas B. Mangione
 Nicholas B. Mangione, General Partner
 (SEAL)

Lori Appelhaar
 Attest

PLAT OF RESUBDIVISION Turf Valley
 Lots 69-104
 (A Resubdivision of Lots 2-28 & 59-67 Plat Nos. 11326-11328)
 PGCC DISTRICT, RESIDENTIAL & MULTI-USE SUBDISTRICT
 (Part of Area A, Formerly Area I-C & Part of Area S)
 And Redesignation of Open Space Lots 44 and 60
 ELECTION DISTRICT NO. 2 HOWARD COUNTY, MARYLAND
 TAX MAP 1G PARCEL 2
 Scale: 1" = 100'
 SEPTEMBER 1994

R.M. MOCHI GROUP, P.C.
 Zoning: PGCC-1
 Comprehensive Sketch: S-86-13
 FDP PGCC-1: 3054-A-1434
 Sketch Plan: S-92-15
 DPZ Waiver Petition: WP-93-16
 Preliminary Plan: P-93-10
 Final Plan: F-94-06

3300 N. Ridge Road, Suite 235 (410) 461-0079
 Ellicott City, MD 21043-3350 Fax: (410) 750-6340

94030.00 L J G SRP SHEET 2. OF 3

F-95-49

COORDINATE TABLE

#	NORTHING	EASTING
13	534044.7856	833885.7006
14	533233.6770	834426.7439
15	533153.3380	834306.3030
16	532092.6575	835013.8212
17	532565.4316	833829.7141
18	532574.7017	833806.4963
19	532550.6134	833813.1861
20	532492.8015	833829.2416
21	532456.9995	833877.3895
22	532405.4428	834044.3271
23	532134.6461	833894.2304
24	532449.5110	833336.1464
25	533342.5467	834085.0849
26	533502.8336	834376.4889

CURVE DATA

CURVE	RADIUS	LENGTH	TANGENT	CHORD	BEARING	DELTA
C-9	975.00'	269.86'	135.80'	269.00'	N 48°21'57" E	15°51'31"
C-10	1275.00'	768.39'	396.26'	756.82'	S 39°01'48" W	34°31'48"
C-11	25.00'	23.00'	12.39'	22.20'	N 48°07'19" E	52°42'50"
C-12	60.00'	228.13'	175.02'	113.51'	S 34°26'37" E	21°50'42"

LEGEND

- Ⓢ COORDINATE POINT #
- Ⓢ CURVE CENTER POINT #
- C-99 CURVE #
- 99 OLD LOT NUMBER

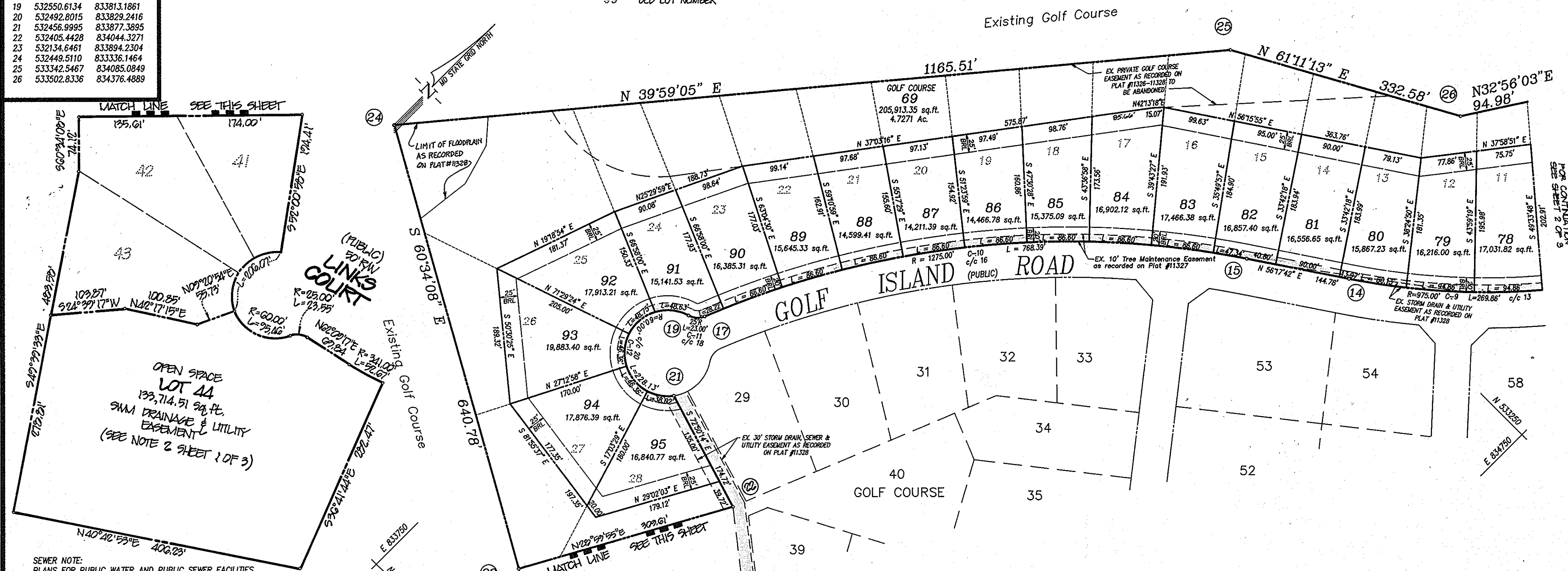

WATCH LINE SEE THIS SHEET

OPEN SPACE LOT 44
133,714.51 sq. ft.
SWM DRAINAGE & UTILITY EASEMENT
(SEE NOTE 2 SHEET 1 OF 3)

SEWER NOTE:
PLANS FOR PUBLIC WATER AND PUBLIC SEWER FACILITIES HAVE BEEN APPROVED BY THE MARYLAND DEPARTMENT OF THE ENVIRONMENT AND THESE FACILITIES WILL BE AVAILABLE TO ALL LOTS OFFERED FOR SALE.

Nicholas B. Mangione 10.25.94
NICHOLAS B. MANGIONE DATE

NOTE:
AS PER THE FDP-3054-A-1434, ZERO LOT LINE LOTS ARE PERMITTED PROVIDED THAT A MINIMUM OF 15 FEET IS PROVIDED BETWEEN STRUCTURES, OTHERWISE THE SIDE SETBACK IS 7.5 FEET.

LOT TABULATION FOR THIS SHEET

TOTAL No. OF LOTS AND/OR PARCELS - 20
Buildable - 18
Golf Course - 1
Open Space - 1
TOTAL AREA OF LOTS AND/OR PARCELS - 14.5750 Ac.
Buildable - 6.7790 Ac.
Golf Course - 4.7271 Ac.
Open Space - 3.0697 Ac.
TOTAL AREA OF ROAD RIGHT-OF-WAY - 0.00 Ac.
TOTAL GROSS AREA OF SUBDIVISION - 14.5750 Ac.

OWNER / DEVELOPER
MANGIONE ENTERPRISES OF TURF VALLEY
1205 York Road, Penthouse
Lutherville, Maryland 21093
(410) 825-8400
ATTN: Mr. Louis Mangione

ENGINEER / SURVEYOR
R. M. MOCHI GROUP, P.C.
3300 North Ridge Road, Suite 235
Ellicott City, Maryland 21043
(410) 461-0079
Attn: Mr. Robert M. Mochi, P.E.

The requirements of § 3-108, the Real Property Article, Annotated Code of Maryland, 1988 Replacement Volume, (as supplemented) as far as they relate to the making of this plat and the setting of markers have been complied with.
Steven R. Peters 10-25-94
Steven R. Peters, R.P.L.S. 582 Date
Nicholas B. Mangione 10.25.94
Nicholas B. Mangione, General Partner Date

THE PURPOSE OF THIS "PLAT OF RESUBDIVISION" IS TO RESUBDIVIDE LOTS 2-28 & 59-67, REVISE, AMEND AND REDESIGNATE OPEN SPACE LOTS 44 & 60 AS RECORDED AMONG THE LAND RECORDS OF HOWARD COUNTY, MARYLAND PLAT #11326 - 11328 TO BRING THE LOTS IN CONFORMANCE WITH FDP 3054-A-1434

RECORDED AS PLAT NUMBER 11562
DATED DECEMBER 29, 1994
AMONG THE LAND RECORDS OF HOWARD COUNTY, MARYLAND

APPROVED: FOR PUBLIC WATER AND SEWERAGE SYSTEMS, HOWARD COUNTY DEPARTMENT OF HEALTH

Joyce M. Boyd 12-6-94
COUNTY HEALTH OFFICER DATE

APPROVED: HOWARD COUNTY DEPARTMENT OF PLANNING & ZONING

Joseph S. Banta 12/22/94
DIRECTOR DATE

APPROVED: FOR STORM DRAINAGE AND PUBLIC ROADS, HOWARD COUNTY DEPARTMENT OF PUBLIC WORKS

Oliver M. Dungan 12/2/94
DIRECTOR DATE

Surveyor's Certificate

I hereby certify that the amended plat shown hereon is correct; that it is a resubdivision of Lots 2-28, 59-67 and redesignate Open Space Lots 44 & 60 of Turf Valley PGC-1 Subdistrict as indicated on Plats 11326-11328 recorded on August 16, 1994 among the land records of Howard County, Maryland, being also part of the lands conveyed by deed dated December 20, 1978 from Turf Valley Associates, a Maryland Limited Partnership, to Mangione Enterprises of Turf Valley, a Maryland Limited Partnership and recorded among the Land Records of Howard County, Maryland in Liber 0920 at folio 250, and that all monuments are in place or will be in place prior to the acceptance of the streets of the subdivision by Howard County as shown, in accordance with the Annotated Code of Maryland as amended.



10-25-94
Steven R. Peters, R.P.L.S. 582

Owner's Dedication

I, Nicholas B. Mangione, General Partner of Mangione Enterprises of Turf Valley, A Maryland Limited Partnership, owner of the property shown and described hereon, hereby adopt this plan of subdivision, and in consideration of the approval of this final plat by the Department of Planning and Zoning, establish the minimum building restriction lines and grant unto Howard County, Maryland, its successors and assigns:

- The right to lay, construct and maintain sewers, drains, water pipes and other municipal utilities and services, in and under all roads and street right-of-ways and the specific easement shown hereon;
- The right to require dedication for public use the beds of the streets and/or roads, and floodplains and open space where applicable and for good and other valuable consideration, hereby grant the right and option to Howard County to acquire the fee simple title to the beds of the street and/or roads and floodplains, storm drainage facilities and open space where applicable; and
- The right to require dedication of waterways and drainage easements for the specific purpose of their construction, repair and maintenance; and
- That no building or similar structure of any kind shall be erected on or over the said easements and rights-of-way.

Witness my hands this 25th day of October, 1994
Nicholas B. Mangione
Nicholas B. Mangione, General Partner
Louie Geelhaar
Attest

PLAT OF RESUBDIVISION Turf Valley

Lots 69-104
(A Resubdivision of Lots 2-28 & 59-67 Plat Nos. 11326-11328)
PGCC DISTRICT, RESIDENTIAL & MULTI-USE SUBDISTRICT
(Part of Area A, Formerly Area I-C & Part of Area S)
And Redesignate Open Space Lots 44 and 60
ELECTION DISTRICT NO. 2 HOWARD COUNTY, MARYLAND
TAX MAP 16 PARCEL 2
Scale: 1" = 100'
SEPTEMBER 1994
R.M. MOCHI GROUP, P.C.
Zoning: PGCC-1
FDP PGCC-1
Sketch Plan: S-88-13
DPZ Water Partition: 3054-A-1434
Preliminary Plan: S-92-15
Final Plan: P-93-16
F-94-06

3300 N. Ridge Road, Suite 235 Ellicott City, MD 21043-3350 (410) 461-0079 Fax: (410) 750-6340
94030.00 LUG SRP SHEET 3 OF 3

F-95-49