

COORDINATE SCHEDULE		
NO.	NORTH	EAST
1	540361.0540	817130.8555
2	540247.5083	817264.0185
3	540224.3846	817244.9058
4	540032.4576	817086.2710
5	540146.0032	817953.1080
6	540337.9302	817111.7428

COORDINATES SHOWN HEREON ARE BASED ON THE MARYLAND STATE GRID SYSTEM AS PROJECTED BY HOWARD COUNTY GEODETIC CONTROL STATION 3637003

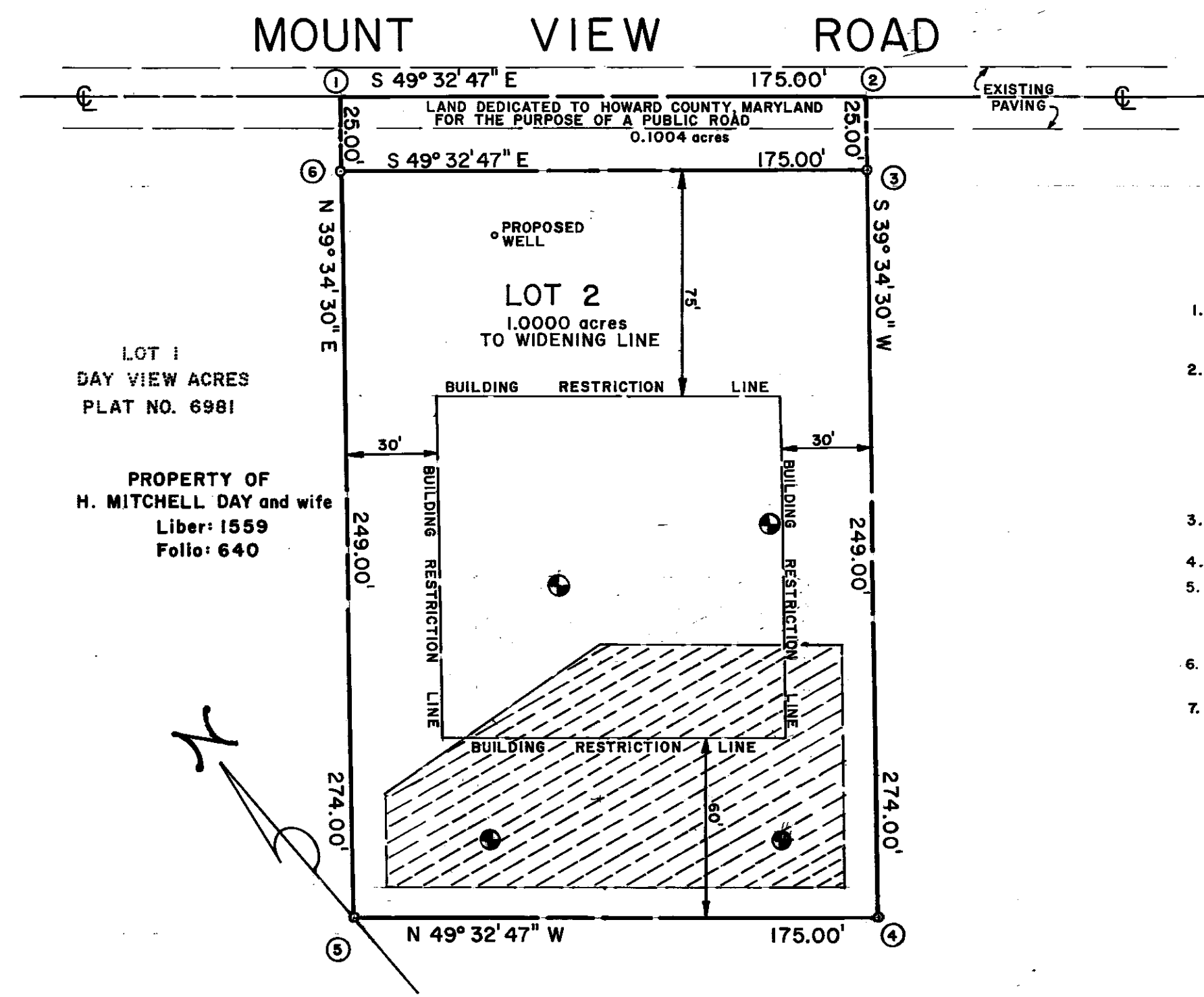
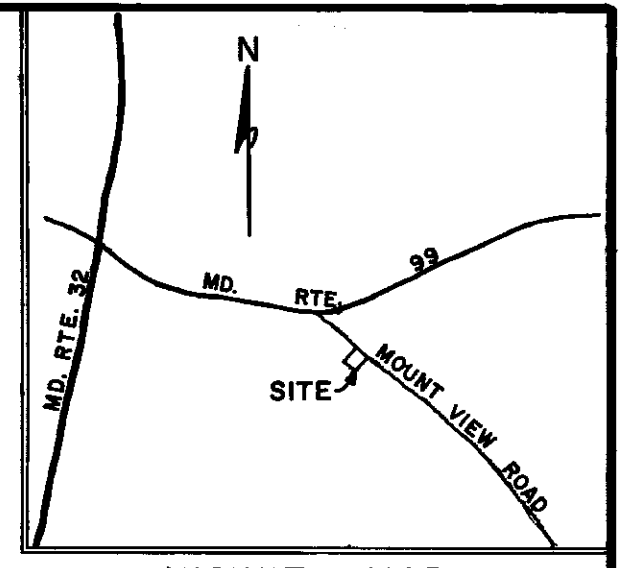

GENERAL NOTES

1. THE LOT SHOWN HEREON COMPLIES WITH THE MINIMUM OWNERSHIP WIDTH AND LOT AREAS AS REQUIRED BY THE MARYLAND STATE DEPARTMENT OF THE ENVIRONMENT.
2. THIS AREA DESIGNATES A PRIVATE SEWERAGE EASEMENT OF APPROXIMATELY 10,000 SQUARE FEET AS REQUIRED BY THE MARYLAND STATE DEPARTMENT OF THE ENVIRONMENT FOR INDIVIDUAL SEWERAGE DISPOSAL. IMPROVEMENTS OF ANY NATURE IN THIS AREA ARE RESTRICTED UNTIL PUBLIC SEWERAGE IS AVAILABLE AND SERVICING ANY RESIDENTIAL STRUCTURES CONSTRUCTED ON THESE BUILDING SITES. THESE EASEMENTS SHALL BECOME NULL AND VOID UPON CONNECTION TO A PUBLIC SEWERAGE SYSTEM.
3. ALL PERCOLATION TEST HOLES SHOWN HEREON HAVE BEEN FIELD LOCATED, SHOWN THUS (⊙).
4. DEED REFERENCE: Liber: 1246 Folio: 620
5. THE LOT IS TO BE SUBDIVIDED FOR THE PURPOSE OF THE CONSTRUCTION OF ONE DWELLING FOR THE PROPERTY OWNER WHO ORIGINALLY ESTABLISHED THE AGRICULTURAL PRESERVATION DISTRICT OR FOR ONE OF HIS/HER CHILDREN, IN ACCORDANCE WITH SECTION 104.D.3 OF THE HOWARD COUNTY ZONING REGULATIONS.
6. ANY FUTURE PLANS OR BUILDING PERMITS SUBMITTED CONCERNING THE PROPERTY SHOWN HEREON SHALL CONTAIN THE FOLLOWING REFERENCE NUMBER "WP 90-124".
7. RESIDUE PARCEL 47 SHALL BE WAIVED AND CREATE A 1.0000 acres LOT AS DESCRIBED IN GENERAL NOTE No. 5 ABOVE.

LOT 1
DAY VIEW ACRES
PLAT NO. 6981

PROPERTY OF
H. MITCHELL DAY and wife
Liber: 1559
Folio: 640

PROPERTY OF
H. CALVIN DAY and wife
Liber: 1246 Folio: 620

OWNER/DEVELOPER
H. CALVIN DAY and wife
12395 MD. RTE. 99
MARRIOTTTSVILLE, MARYLAND 21104
PHONE: (301) 442-1214

AREA TABULATIONS
TOTAL NUMBER OF LOTS: 1
TOTAL AREA OF LOT: 1.0000 acres
TOTAL AREA OF RIGHT OF WAY DEDICATION: 0.1004 acres
TOTAL AREA OF FLOOD PLAIN DEDICATION: NONE
TOTAL AREA OF THIS PLAT: 1.1004 acres

APPROVED: FOR PRIVATE WATER AND PRIVATE SEWERAGE SYSTEMS.
HOWARD COUNTY HEALTH DEPARTMENT
Joseph Barkun 8-8-90
HOWARD COUNTY HEALTH OFFICER

APPROVED: HOWARD COUNTY DEPARTMENT OF PLANNING AND ZONING
[Signature] 9-24-90

APPROVED: FOR STORM DRAIN SYSTEMS AND PUBLIC ROADS.
HOWARD COUNTY DEPARTMENT OF PUBLIC WORKS.
James P. [Signature] 9/21/90

OWNERS CERTIFICATE
WE, H. CALVIN DAY AND EILEEN M. DAY, HIS WIFE, OWNERS OF THE PROPERTY SHOWN AND DESCRIBED HEREON, HEREBY ADOPT THIS PLAN OF SUBDIVISION AND IN CONSIDERATION OF THE APPROVAL OF THIS FINAL PLAT BY THE OFFICE OF PLANNING AND ZONING, ESTABLISH THE MINIMUM BUILDING RESTRICTION LINES. ALL EASEMENTS OR RIGHT OF WAYS AFFECTING THIS PROPERTY ARE INCLUDED IN THIS PLAN OF SUBDIVISION.

OWNER: *H. Calvin Day* 7/31/90
H. CALVIN DAY DATE

OWNER: *Eileen M. Day* 7/31/90
EILEEN M. DAY DATE

WITNESS: *Wayne Forman* 7/31/90
DATE

SURVEYORS CERTIFICATE
I HEREBY CERTIFY THAT THE FINAL PLAT SHOWN HEREON IS CORRECT, THAT IT IS A SUBDIVISION OF PART OF THAT LAND CONVEYED BY HELEN LEE MIHALOVICI AND B. DORSEY RIDGELY JR., PERSONAL REPRESENTATIVES OF THE ESTATE OF B. DORSEY RIDGELY UNTO H. CALVIN DAY AND EILEEN M. DAY, HIS WIFE, BY DEED DATED MAY 1, 1984, ETC., AND RECORDED AMONG THE LAND RECORDS OF HOWARD COUNTY, MARYLAND IN LIBER 1246, FOLIO 620, ETC. AND THAT ALL MONUMENTS ARE IN PLACE AS SHOWN IN ACCORDANCE WITH THE ANNOTATED CODE OF MARYLAND, AS AMENDED.

William E. Doyle 7/27/90
WILLIAM E. DOYLE REGISTERED LAND SURVEYOR 8440 DATE

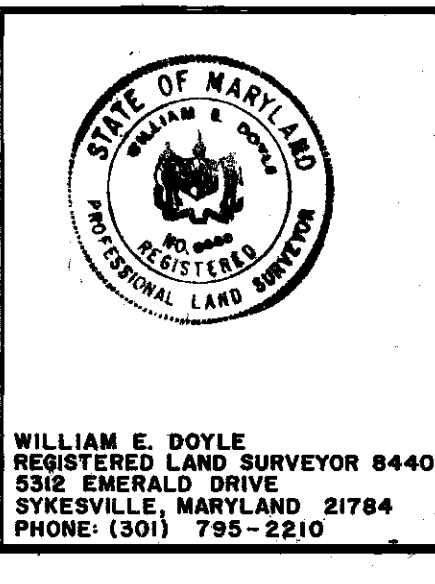

RECORDED AS PLAT NO. **9554** ON **10-2-90**
AMONG THE LAND RECORDS OF HOWARD COUNTY, MD.

DAY VIEW ACRES
LOT 2
TAX MAP 9 PARCEL 47
ELECTION DISTRICT 3
HOWARD COUNTY, MARYLAND
SCALE: 1"=40' DRAWN: FEBRUARY 31, 1990