

**NOTES:**

1. B.R.L. Indicates Building Restriction Line
2. Concrete monuments are shown thus (C). Iron pipes are shown thus (I).
3. Subject property is zoned R-12 per R-12-05 Comprehensive Zoning Plan.

LAND DEDICATED TO HOWARD COUNTY MARYLAND FOR THE PURPOSE OF A PUBLIC ROAD (O.D. 2003 ACT)

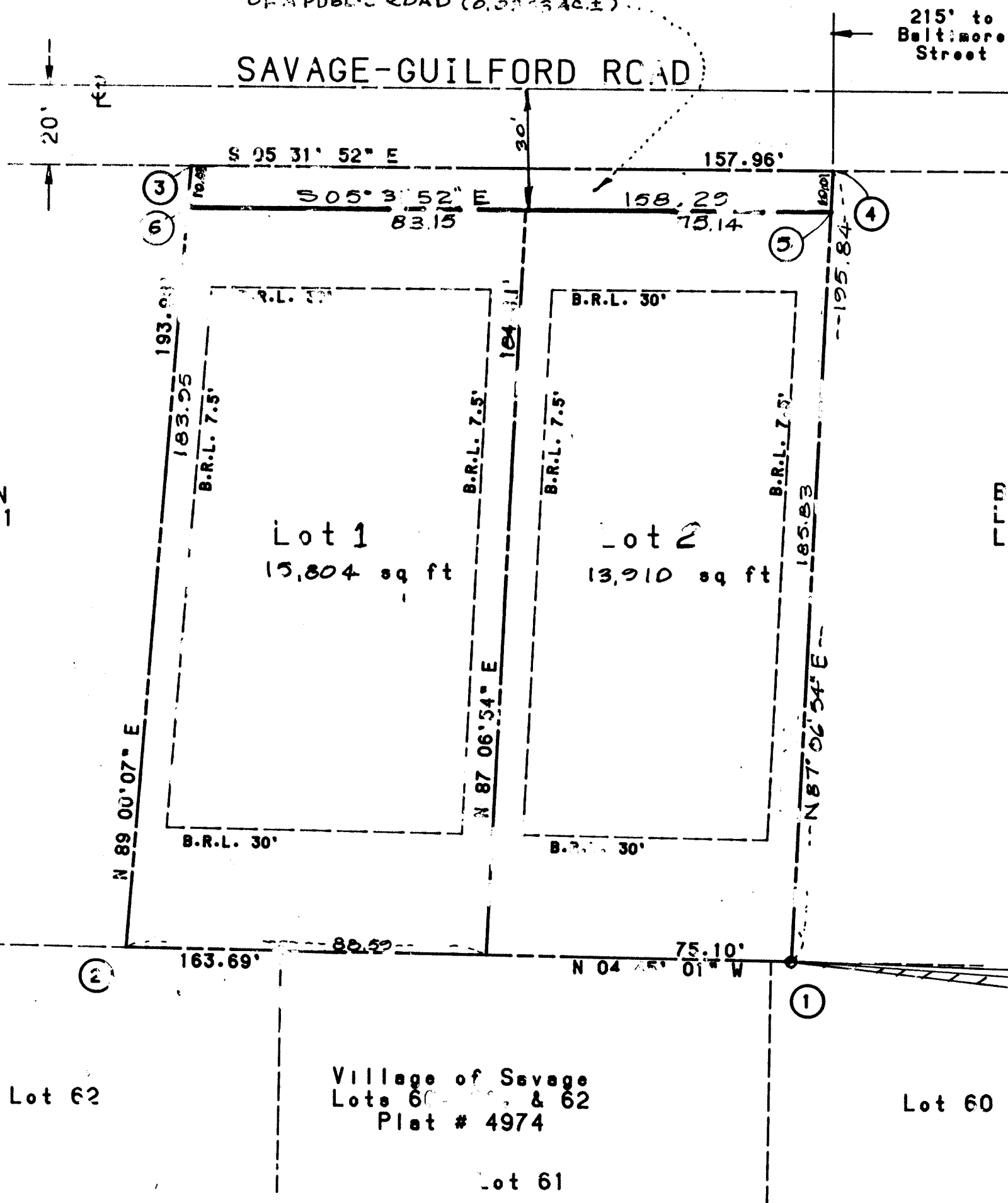

WILLIAMSON  
L-492 F-261

E.A. STORCH  
L-333 F-227  
L-156 F-39

PLANS FOR PUBLIC WATER AND PUBLIC SEWERAGE SYSTEMS HAVE BEEN APPROVED BY THE DEPARTMENT OF HEALTH AND MENTAL HYGIENE, AND THESE FACILITIES WILL BE AVAILABLE TO ALL LOTS OFFERED FOR SALE.

Signed: *Christopher C. Whitehead* 10-22-86  
Owner Date

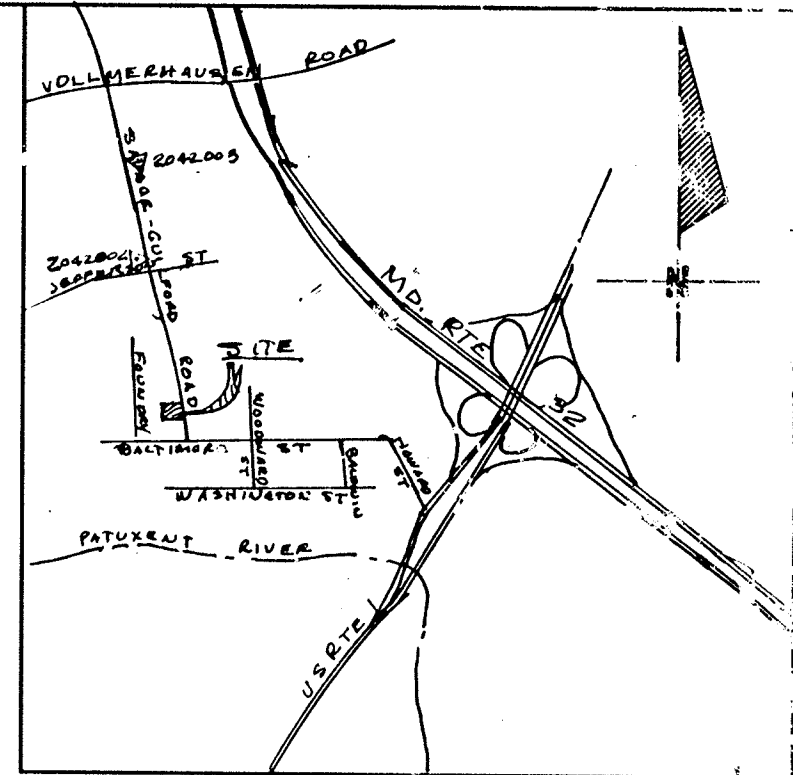

**VICINITY MAP**

SCALE: 1" = 2000'

COORDINATES SHOWN HEREON ARE BASED ON THE MD. STATE GRID AS PROJECTED BY HOWARD COUNTY STA. NO. 2042002 & NO. 204003

**COORDINATES**

NO.	NORTH	EAST
1	475317.84	849574.71
2	475480.98	849567.15
3	475484.36	849755.11
4	475327.3	849770.34
5	475326.63	849760.34
6	475484.19	849745.08

TOTAL NUMBER OF LOTS TO BE RECORDED 2  
 TOTAL AREA OF LOTS 27,714 ac±  
 TOTAL AREA OF ROADWAY TO BE RECORDED 0.0363 ac±  
 TOTAL AREA 27,750.33 ac±

APPROVED For Public Water and Public Sewerage Systems in conformance with the Master Plan of Water and Sewerage for Howard County.

*Joyce Polun* 9-24-87  
Howard County Health Officer Date

APPROVED Howard County Office Planning and Zoning

*W. J. ...* 10-1-87  
Director Date

APPROVED For Public Water and Sewerage, Storm Drainage Systems and Public Roads, Howard County Department of Public Works

*James J. ...* 9/18/87  
Director Date

**OWNER'S CERTIFICATE**

We, Christopher C. and Cathy L. Whitehead, owners of the property shown and described hereon adopt this plan of subdivision and in consideration of the approval of this Final Plat by the Office of Planning and Zoning, establish the minimum Building Restriction Lines and grant unto Howard County, Maryland, its successors and assigns (1) the right to lay, construct and maintain sewer, drain, water pipes and other municipal utilities and services to and under all Ronds and Street Right-Of-Ways and the specific easement areas shown hereon; (2) the right to acquire Dedication For Public Use the beds of the streets and/or roads and flood plains and Open Space (where applicable); and for the good and other valuable consideration, hereby grant the right and option to Howard County to acquire the Fee Simple Title to the streets and/or roads and floodplains, storm drainage facilities and Open Space where applicable and (3) the right to require Dedication of waterways and Drainage Easements for the specific purpose of their construction, repair and maintenance and (4) that no Building or Structure of any kind shall be erected on or over the said Easements and Right-Of-Ways.

Witness our hands this 23 day of OCTOBER, 1986

*Cathy L. Whitehead*  
*Christopher C. Whitehead*  
Cathy L. Whitehead  
Christopher C. and Cathy L. Whitehead

**SURVEYOR'S CERTIFICATE**

I hereby certify that the Final Plat shown hereon is correct and that it is a Subdivision of all of the land conveyed by Constance L. Merson and others to Christopher C. Whitehead and Cathy L. Whitehead, husband and wife, by a deed dated June 16, 1986 and recorded to the same in Case 501, and that all monuments and pipes, or will be in place prior to the acceptance of the street by Howard County, as shown, in accordance with the Annotated Code of Maryland, as amended.

*Jack E. Clark*  
Jack E. Clark  
Registered Professional Land Surveyor  
Md. Registration #4377  
10-29-86  
Date

RECORDED AS PLAT 7432 ON 10/27/87 AMONG THE LAND RECORDS OF HOWARD COUNTY, MARYLAND.

**BETHEL VIEW**  
**LOTS 1 & 2**  
**SAVAGE**

6th ELECTION DISTRICT  
HOWARD COUNTY, MARYLAND  
TAX MAP 47 PARCEL 232  
SCALE: 1" = 30' OCTOBER, 1986

THE J. E. CLARK CO.  
P.O. BOX 147  
LAUREL, MARYLAND  
20707 86100-1

F-87-191