

**NOTES:**

- 1) Subject property Zoned R per 10-3-77 Comprehensive Zoning Plan
- 2) For flag or pipe stem lots, refuse collection, snow removal and road maintenance are provided to the junction of the flag or pipe stem lot driveway
- 3) This subdivision subject to V.R. 78-81
- 4) Perc Hole, Field located shown thus
- 5) Private Sewer Easement, approx 10000 sq. ft. as reqd. by the Md. State Dep't. of Health and Mental Hygiene for individual sewage disposal. Improvements of any nature in this area are restricted until public sewer is available and serving any residential structure constructed on this Bldg. site. This easement shall become null and void upon connection to public sewage system.
- 6) The lots shown hereon comply with the minimum ownership width and lot areas as required by the Maryland State Department of Health and Mental Hygiene regulations.

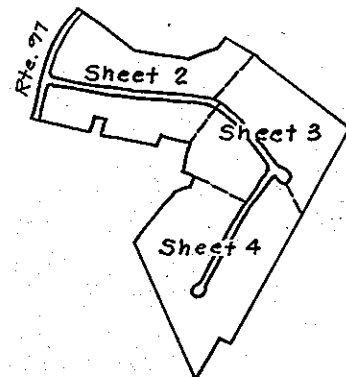

SHEET INDEX

**TABULATION: (All Sheets)**

Total No. of Lots to be recorded	- 27
Total Area of Lots to be recorded	- 100.898 Acres
Total Area of Roadway (incl. road widening) to be recorded	- 7.180 Acres
Total Area of Subdivision to be recorded	- 108.078 Acres

COORDINATE		SCHEDULE	
Nos.	North	East	
1	524,807.28	789,891.91	
2	524,975.01	789,941.78	
3	525,166.04	790,004.31	
4	525,478.64	790,116.17	
5	525,787.93	790,306.40	
6	525,967.28	790,476.58	
7	525,459.33	790,974.10	
8	525,390.49	791,338.40	
9	525,491.40	791,701.67	
10	525,657.42	791,809.01	
11	525,481.97	792,131.19	
12	524,730.80	792,948.91	
13	523,871.80	792,438.43	
14	522,623.48	791,656.56	
15	522,658.40	791,583.43	
16	522,241.91	791,331.51	
17	522,673.64	791,221.60	
18	523,508.33	790,865.44	
19	523,763.00	791,070.00	
20	523,968.00	791,145.00	
21	524,065.00	791,254.00	
22	524,052.00	791,436.00	
23	524,189.63	791,525.30	
25	524,481.50	791,435.00	
26	524,669.80	791,076.82	
27	524,514.79	790,920.83	
28	524,582.67	790,733.25	
29	524,680.60	790,774.60	
30	524,700.00	790,721.00	
31	524,602.10	790,679.66	
32	524,695.21	790,521.89	
33	524,671.21	790,336.89	
34	524,705.21	790,164.89	
35	524,779.20	789,967.02	
36	524,952.21	790,018.46	
37	525,116.21	790,071.53	
38	525,130.34	790,103.03	
39	524,868.73	791,571.26	
40	524,310.26	792,163.77	
41	524,274.16	792,165.84	
42	524,247.89	792,147.50	
43	524,061.66	791,896.57	
44	523,258.88	791,393.76	
45	523,263.45	791,475.29	
46	523,292.27	791,473.67	
47	524,035.12	791,938.95	
48	524,196.60	792,150.08	
49	524,178.65	792,181.61	
50	524,174.20	792,182.72	
51	524,154.09	792,179.23	
52	524,170.49	792,243.85	
53	524,186.50	792,231.19	
54	524,311.68	792,213.75	
55	524,918.70	791,569.72	
56	525,177.45	790,119.89	
57	525,210.44	790,105.17	
58	525,451.67	790,191.50	
59	525,732.86	790,364.43	
60	525,910.07	790,532.59	

Maryland State Grid System

CURVE		DATA				
Nos.	Δ	Rad.	Arc.	Tan.	Ch.	L.C.B.
2-3	03°07'44"	3681.26	201.03	100.54	201.01	N 18°07'30"E
4-5	23°48'28"	880.17	365.73	185.54	363.11	N 31°35'36"E
36-37	02°44'34"	3601.26	172.39	86.21	172.37	N 17°55'54"E
38-39	23°44'29"	3625.00	1502.08	761.97	1491.36	S 79°53'49"E
39-40	90°08'48"	575.00	904.68	576.47	814.21	S 46°41'40"E
40-41	088°18'57"	625.00	36.17	18.09	36.16	S 03°16'44"E
42-43	42°42'56"	429.00	319.83	167.76	312.48	S 53°25'06"W
44-45	250°31'43"	50.00	218.63	-	81.65	N 86°47'46"E
45-46	70°31'44"	25.00	30.77	17.68	28.87	N 03°12'14"W
47-48	41°03'20"	379.00	271.58	141.91	265.80	S 52°35'18"W
49-50	00°25'15"	625.00	4.59	2.29	4.59	S 14°01'48"E
50-51	40°11'23"	25.00	21.03	11.18	20.41	S 09°51'14"W
51-52	276°22'43"	50.00	241.18	-	66.67	N 75°45'33"E
52-53	48°11'23"	25.00	21.03	11.18	20.41	N 38°20'18"W
53-54	12°37'10"	575.00	126.64	63.58	126.39	N 07°55'51"W
54-55	90°08'48"	625.00	983.35	626.60	885.02	N 46°41'40"W
55-56	23°46'24"	3575.00	1483.35	752.51	1472.74	N 79°52'52"W
56-57	23°48'28"	800.17	332.49	168.68	330.10	N 31°35'36"E

RECORDED PLAT 4780  
 N 1-9 1981 AMONG THE LAND RECORDS OF  
 HOWARD COUNTY, MD.

Prepared by: N.T.T. Associates  
 Clark Building  
 Suite 307  
 Columbia, Md. 21044  
 Owner & Developer: Bernard M. Rome  
 James Diem  
 P.O. Box 553  
 Ellicott City, Md. 21043

**OWNER'S DEDICATION**

I, (We) Bernard M. Rome and James Diem, owner(s) of the property shown and described hereon, hereby adopt this plan of subdivision, and in consideration of the approval of this plan by the Office of Planning and Zoning, establish the minimum building restriction lines, and grant unto Howard County, Md. its successors and assigns (1) the right to lay, construct and maintain sewers, drains, water pipes and other municipal utilities and services, in and under all roads and street rights of way and the specific easement areas shown hereon, (2) the right to require dedication for public use the beds of the streets and/or roads, and floodplains and open space where applicable and for good and other valuable consideration, hereby grant the right and option to Howard Co. to acquire fee simple title to the beds of the streets and/or roads and floodplains, storm drainage facilities and open space where applicable; and (3) the right to require dedication of easements and drainage easements for the specific purpose of their construction, repair and maintenance; and (4) that no bldg. or similar structure of any kind shall be erected on or over the said easements and rights-of-way.

Witness my (our) hands this 14 day of JAN, 1980.

Signature Bernard M. Rome - James Diem  
 Witness To Both Signatures Janice F. Larson 8/8/80

**SURVEYOR'S CERTIFICATE**

I hereby certify that the Final Plat shown hereon is correct, that it is a subdivision of all the lands conveyed, by Thelma H. Manger & H. Donald Schwaab to Countryside Joint Venture dated Mar 30, 1979 and recorded in the Land Records of Howard County, in Liber 934 Folio all, and that all monuments are in place as shown in accordance with the Annotated Code of Maryland, as amended.

James C. Roberts  
 Registered Professional Surveyor  
 No. 96  
 REGISTERED  
 1-9-80  
 Date

**COUNTRYSIDE**

LOTS 1 thru 27  
 SHEET 1 OF 4

4th Election District  
 Howard County, Maryland  
 Parcel 63 Tax Map 21  
 Deed Reference 934/611  
 Scale: 1" = 100'  
 Date: 1-4-80

APPROVED: For Private Water and Private Sewerage Systems, Howard County Health Department.  
Debra M. Boyd / 77 12-22-80  
 Co. Health Officer Date

APPROVED: Howard County Office of Planning and Zoning.  
Thomas L. Hamcox 1-5-81  
 Director Date

APPROVED: For Storm Drainage Systems and Public Roads, Howard County Dept. of Public Works.  
Lawrence W. McKeand 1/2/80  
 Director (acting) Date

● Perc Hole, field located

Private Sewer Easement, approx. 10,000 Sq. Ft. as reqd. by the Md. State Dept. of Health and Mental Hygiene for individual sewage disposal. Improvements of any nature in this area is restricted until public sewer is available and serving any residential structure constructed on this bldg. site. This easement shall become null and void upon connection to public sewage system.

The lots shown hereon comply with the minimum ownership, width and lot areas as required by The Maryland State Department of Health and Mental Hygiene regulations.

NOTE: Subject property zoned R per 10-3-77 Comprehensive Zoning Plan.

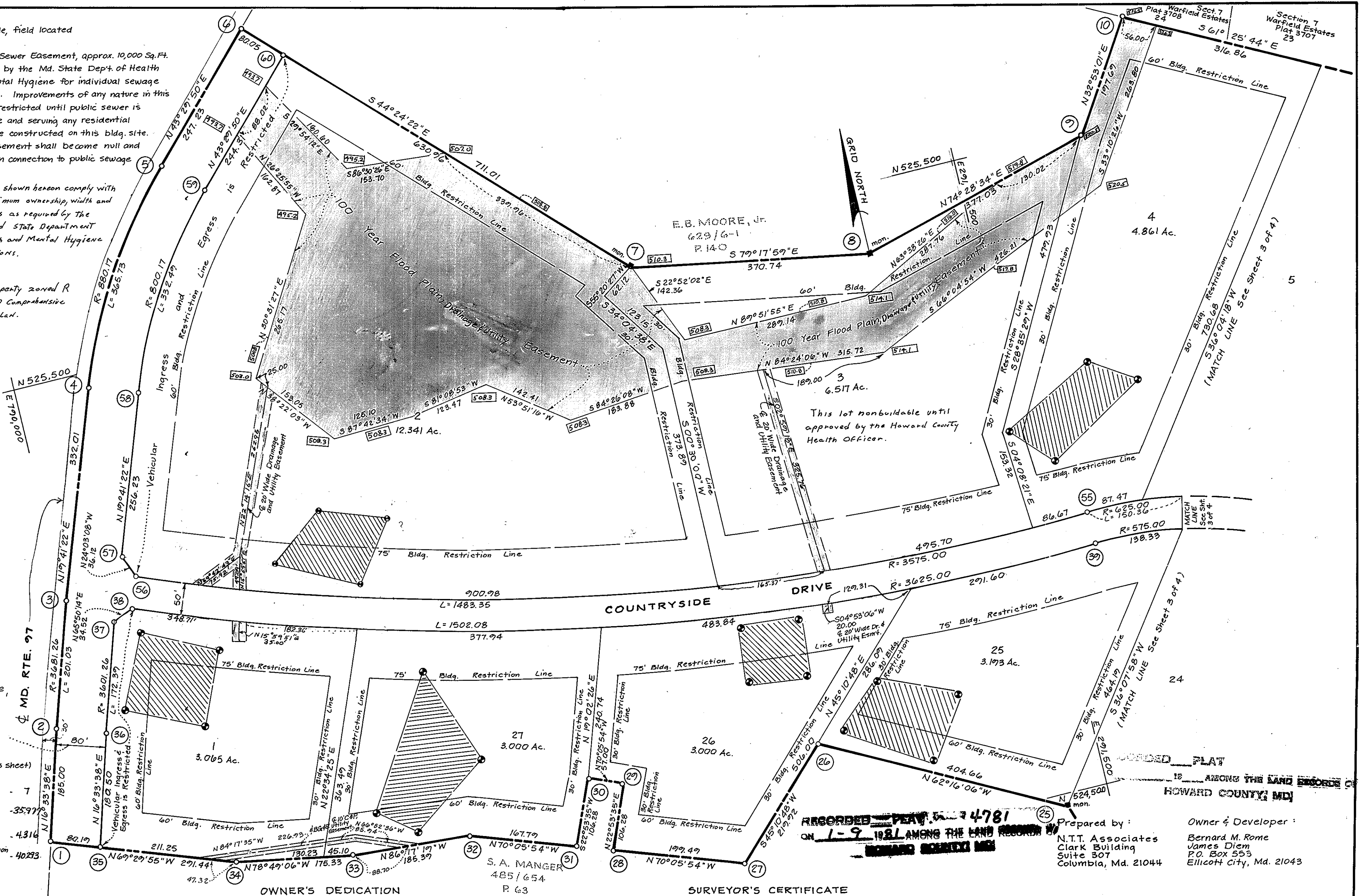

**TABULATION: (This sheet)**

Total No. of Lots to be recorded	7
Total Area of Lots to be recorded	35.97
Total Area of R.O.W. (incl. road widening) to be recorded	4.316
Total Area of Subdivision to be recorded	40.293

APPROVED: For Private Water and Private Sewerage Systems, Howard County Health Department.

*Dr. James M. Boyd* / 7.7 12-22-80  
Co. Health Officer Date

APPROVED: Howard County Office of Planning and Zoning.

*Thomas L. Harris, Jr.* / 1-5-81  
Director Date

APPROVED: For Storm Drainage Systems and Public Roads, Howard County Dept. of Public Works.

*Lawrence W. W. ...* / 1/2/81  
Director (acting) Date

**OWNER'S DEDICATION**

I, (We) Bernard M. Rome and James Diem, owner(s) of the property shown and described hereon, hereby adopt this plan of subdivision, and in consideration of the approval of this plat by the Office of Planning and Zoning establish the minimum building restriction lines, and grant unto Howard County, Md., its successors and assigns (1) the right to lay, construct and maintain sewers, drains, water pipes and other municipal utilities and services, in and under all roads and street rights of way and the specific easement areas shown hereon, (2) the right to require dedication for public use the beds of the streets and/or roads, and floodplains and open space where applicable and for good and other valuable consideration, hereby grant the right and option to Howard Co. to acquire fee simple title to the beds of the streets and/or roads and floodplains, storm drainage facilities and open space where applicable; and (3) the right to require dedication of waterways and drainage easements for the specific purpose of their construction repair and maintenance; and (4) that no bldg. or similar structure of any kind shall be erected on or over the said easements and rights-of-way.

Witness my (our) hands this 14 day of JAN, 1980.

Signature *Bernard M. Rome - James J. Diem*  
Witness To Both Signatures: *Janice F. Senon* 8/8/80

**SURVEYOR'S CERTIFICATE**

I hereby certify that the Final Plat shown hereon is correct, that it is a subdivision of all the lands conveyed, by *Thelma H. Manger & H. Donald Schwaab* to *Countryside Joint Venture* deed dated *Mar. 30 1979* and recorded in the Land Records of Howard County, in Liber *934* Folio *611*, and that all monuments are in place as shown in accordance with the Annotated Code of Maryland, as amended.

*Janice F. Senon* / 1-4-80  
Date  
Seal: REGISTERED PROFESSIONAL SURVEYOR

RECORDED PLAT 4781  
ON 1-9-1981 AMONG THE LAND RECORDS OF HOWARD COUNTY, MD.

Prepared by: *N.T.T. Associates*  
Clark Building  
Suite 307  
Columbia, Md. 21044  
Owner & Developer: *Bernard M. Rome*  
James Diem  
P.O. Box 553  
Ellicott City, Md. 21043

**COUNTRYSIDE**

LOTS 1 thru 4 and LOTS 25 thru 27  
SHEET 2 OF 4

4th Election District  
Howard County, Maryland  
Parcel 63 Tax Map 21  
Deed Reference 934/611  
Scale: 1" = 100'  
Date: 1-4-80



S.A. MANGER  
485/654  
P. 63

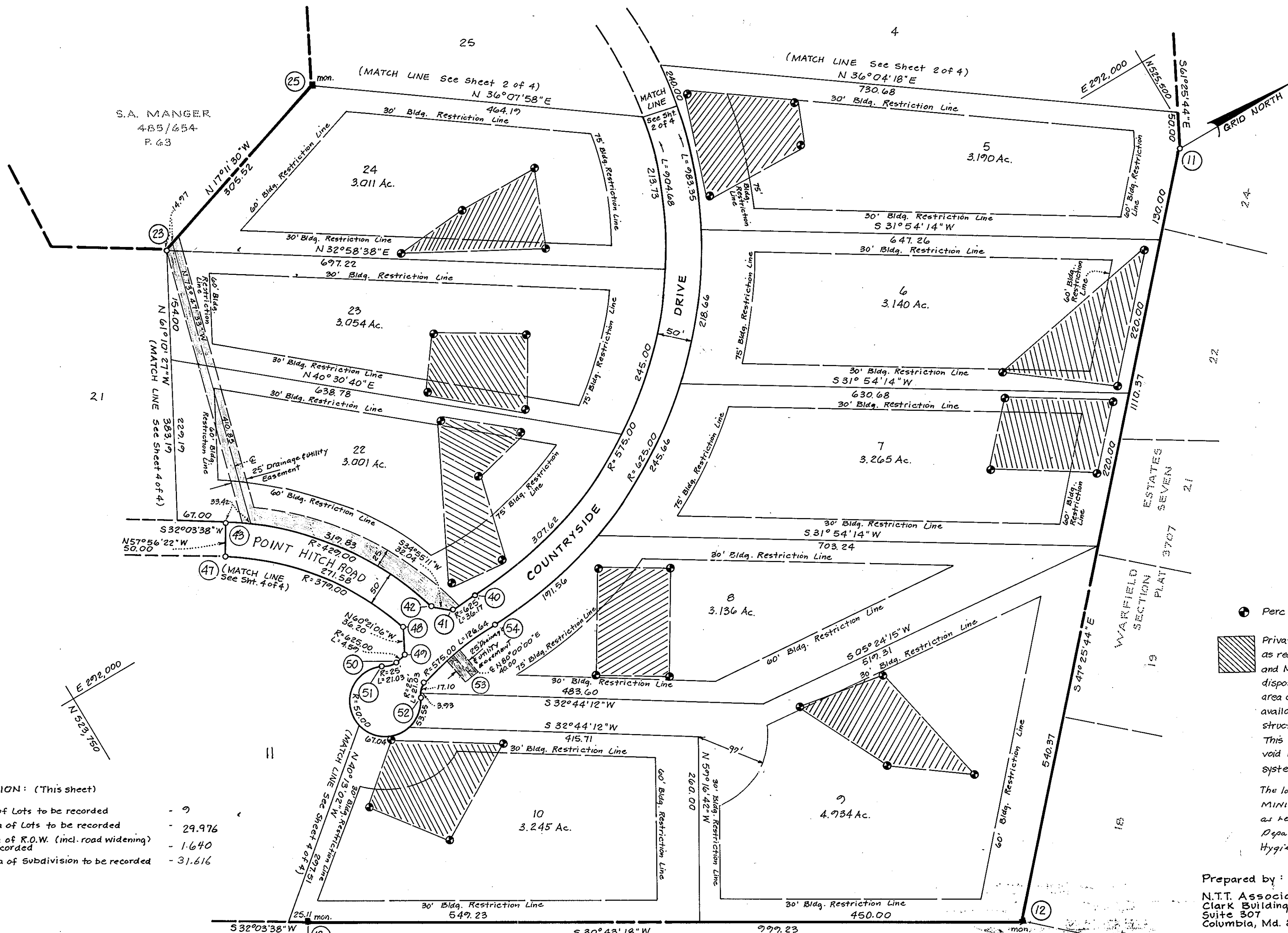

NOTE: Subject property Zoned R per 10-3-77 Comprehensive Zoning Plan.

NOTE: For flag or pipe stem lots, refuse collection, snow removal and road maintenance are provided to the junction of the flag or pipe stem lot driveway.

● Perc Hole, field located

Private Sewer Easement, approx. 10,000 Sq.Ft. as req'd. by the Md. State Dept. of Health and Mental Hygiene for individual sewage disposal. Improvements of any nature in this area are restricted until public sewer is available and serving any residential structure constructed on this bldg. site. This easement shall become null and void upon connection to public sewage system.

The lots shown hereon comply with the MINIMUM ownership, with and lot areas as required by The Maryland State Department of Health and Mental Hygiene regulations.

Prepared by: N.T.T. Associates, Clark Building, Suite 307, Columbia, Md. 21044

Owner & Developer: Bernard M. Rome, James Diem, P.O. Box 553, Ellicott City, Md. 21043

TABULATION: (This sheet)

Total No. of Lots to be recorded	- 9
Total Area of Lots to be recorded	- 29.976
Total Area of R.O.W. (incl. road widening) to be recorded	- 1.640
Total Area of Subdivision to be recorded	- 31.616

APPROVED: For Private Water and Private Sewerage Systems, Howard County Health Department.  
*Dr. Joyce M. Boyd* 1-22-80  
Co. Health Officer Date

APPROVED: Howard County Office of Planning and Zoning.  
*Thomas L. Harris* 1-5-81  
Director Date

APPROVED: For Storm Drainage Systems and Public Roads, Howard County Dept. of Public Works.  
*Drausville W. McLeaud* 1/2/80  
Director (acting) Date

OWNER'S DEDICATION  
SECTION SEVEN WARFIELD ESTATES  
16 PLAT 3706

I, (We) Bernard M. Rome and James Diem, owner(s) of the property shown and described hereon, hereby adopt this plan of subdivision, and in consideration of the approval of this plan by the Office of Planning and Zoning, establish the minimum building restriction lines, and grant unto Howard County, Md. its successors and assigns (1) the right to lay, construct and maintain sewers, drains, water pipes and other municipal utilities and services, in and under all roads and street rights of way and the specific easement areas shown hereon, (2) the right to require dedication for public use of the streets and/or roads, and floodplains and open space where applicable and for good and other valuable consideration, hereby grant the right and option to Howard Co. to acquire fee simple title to the beds of the streets and/or roads and floodplains, storm drainage facilities and open space where applicable; and (3) the right to require dedication of waterways and drainage easements for the specific purpose of their construction, repair and maintenance; and (4) that no lot, or similar structure of any kind, shall be erected on or over the said easements and rights-of-way.

Witness my (our) hands this 14 day of JAN, 1980

Signature: Bernard M. Rome - James J. Diem  
Janice F. Benson 8/8/80  
Witness To Both Signatures

SURVEYOR'S CERTIFICATE

I hereby certify that the Final Plat shown hereon is correct, that it is a subdivision of all the lands conveyed, by Thelma H. Manger & Donald Schwaab to Countryside Joint Venture deed dated Mar. 30, 1979 and recorded in the Land Records of Howard County, in Liber 284 Folio 211, and that all monuments are in place as shown in accordance with the Annotated Code of Maryland, as amended.

*James J. Diem* 1-4-80  
REGISTERED PROFESSIONAL SURVEYOR  
NO. 96  
DATE

RECORDED PLAT 4182  
ON 1-9 1981 AMONG THE LAND RECORDS OF  
HOWARD COUNTY, MD.

**COUNTRYSIDE**  
LOTS 5 thru 10 and LOTS 22 thru 24  
SHEET 3 OF 4

4th Election District  
Howard County, Maryland  
Parcel 63 Tax Map 21  
Deed Reference 934/611  
Scale: 1" = 100'  
Date: 1-4-80

● Perc Hole, field located

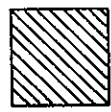

Private Sewer Easement, approx. 10,000 Sq. Ft. as req'd. by the Md. State Dept. of Health and Mental Hygiene for individual sewage disposal. Improvements of any nature in this area are restricted until public sewer is available and serving any residential structure constructed on this bldg. site. This easement shall become null and void upon connection to public sewage system.

The lots shown hereon comply with the minimum ownership, width and lot areas as required by The Maryland State Department of Health and Mental Hygiene regulations.

NOTE: Subject property zoned R per 10-8-77 Comprehensive Zoning Plan.

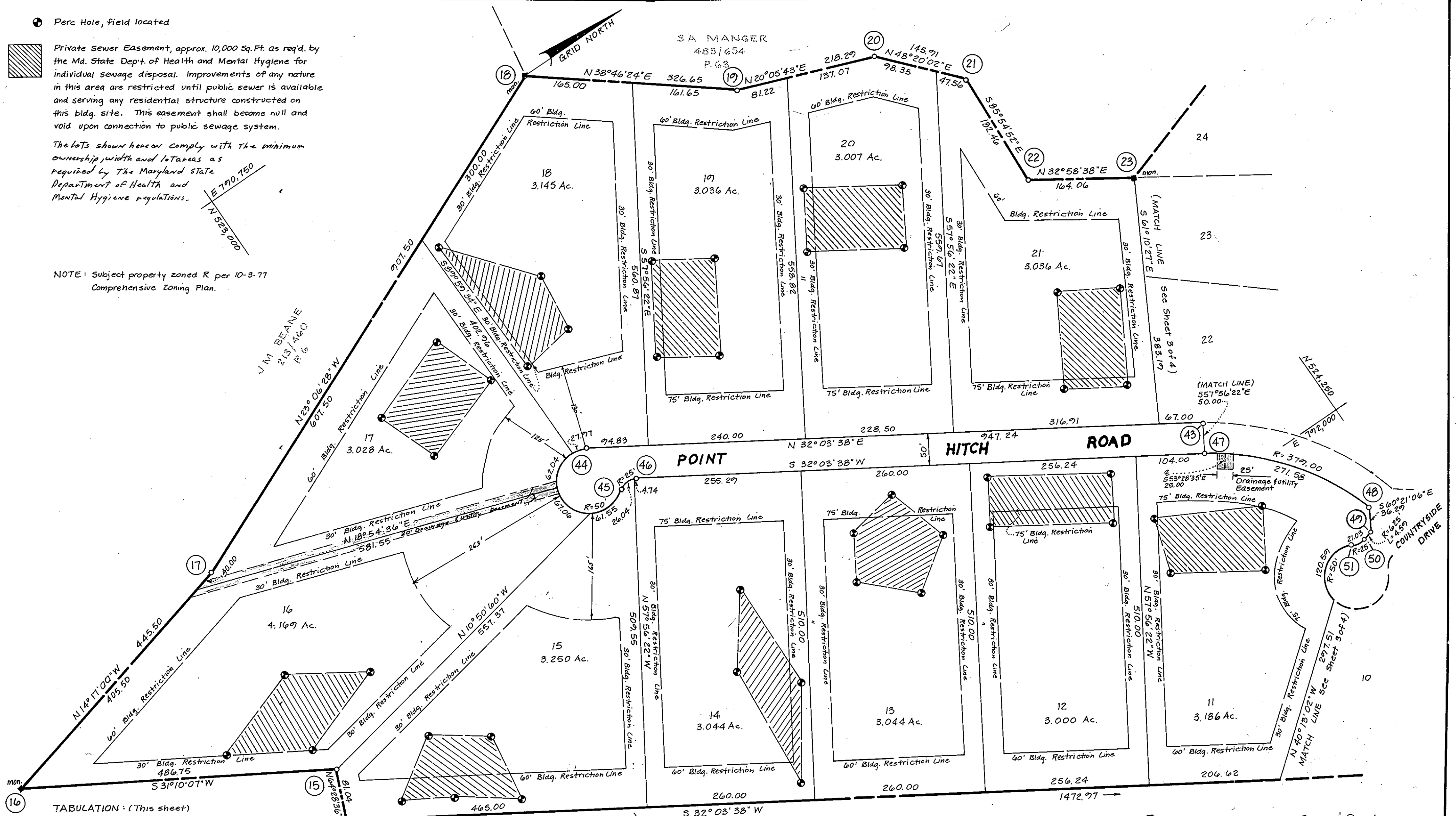

TABULATION: (This sheet)

Total No. of Lots to be recorded	- 11
Total Area of Lots to be recorded	- 34.945
Total Area of R.O.W. (incl. road widening to be recorded)	- 1.224
Total Area of Subdivision to be recorded	- 36.169

**OWNER'S DEDICATION**

I, (We) Bernard M. Rome and James Diem, owner(s) of the property shown and described hereon, hereby adopt this plan of subdivision, and in consideration of the approval of this plan by the Office of Planning and Zoning establish the minimum building restriction lines, and grant unto Howard County, Md, its successors and assigns (1) the right to lay, construct and maintain sewers, drains, water pipes and other municipal utilities and services, in and under all roads and street rights of way and the specific easement areas shown hereon, (2) the right to require dedication for public use the beds of the streets and/or roads, and floodplains and open space where applicable, and for good and other valuable consideration, hereby grant the right and option to Howard Co. to acquire fee simple title to the beds of the streets and/or roads and floodplains, storm drainage facilities and open space where applicable, and (3) the right to require dedication of waterways and drainage easements for the specific purpose of their construction repair and maintenance; and (4) that no bldg. or similar structure of any kind shall be erected on or over the said easements and rights-of-way.

Witness my (our) hands this 14 day of JAN., 1980.

Signature: Bernard M. Rome - James Q. Diem  
Witness To Both Signatures: Jamie F. Senior 8/18/80

**SURVEYOR'S CERTIFICATE**

I hereby certify that the Final Plat shown hereon is correct, that it is a subdivision of all the lands conveyed, by Melma H. Manger & H. Donald Schwaab to Countryside Joint Venture, a deed dated Mar. 30, 1979, and recorded in the Land Records of Howard County, in Liber 734 Folio 111, and that all monuments are in place as shown in accordance with the Annotated Code of Maryland, as amended.

James Q. Diem  
1-4-80 Date  
Professional Surveyor Seal: James Q. Diem, Registered Professional Surveyor, State of Maryland, No. 10000

F.B. DEVLIN, RECORDED PLAT 4783  
521/412 R7 ON 1-9-81 AMONG THE LAND RECORDS OF HOWARD COUNTY, MD.

Prepared by: N.J.T. Associates  
11000 Park Building  
Suite 307  
Columbia, Md. 21044

Owner & Developer  
Bernard M. Rome  
James Diem  
P.O. Box 553  
Ellicott City, Md. 21043

APPROVED: For Private Water and Private Sewerage Systems, Howard County Health Department.  
*Dr. James M. Boyd* 12-22-80  
Co. Health Officer Date

APPROVED: Howard County Office of Planning and Zoning  
*Thomas G. Harris* 1-5-81  
Director Date

APPROVED: For Storm Drainage Systems and Public Roads, Howard County Dept. of Public Works.  
*Francisco M. Medina* 1/2/81  
Director (acting) Date

**COUNTRYSIDE**  
LOTS 11 thru 21  
SHEET 4 OF 4

4th Election District  
Howard County, Maryland  
Parcel 63 Tax Map 21  
Deed Reference 734/611  
Scale: 1" = 100'  
Date: 1-4-80

● Perc Hole, field located

Private Sewer Easement, approx. 10,000 Sq. Ft. as req'd. by the Md. State Dept. of Health and Mental Hygiene for individual sewage disposal. Improvements of any nature in this area are restricted until public sewer is available and serving any residential structure constructed on this bldg. site. This easement shall become null and void upon connection to public sewage system.

The lots shown hereon comply with the minimum ownership, width and lot areas as required by The Maryland State Department of Health and Mental Hygiene regulations.

NOTE: Subject property zoned R per 10-3-77 Comprehensive Zoning Plan.

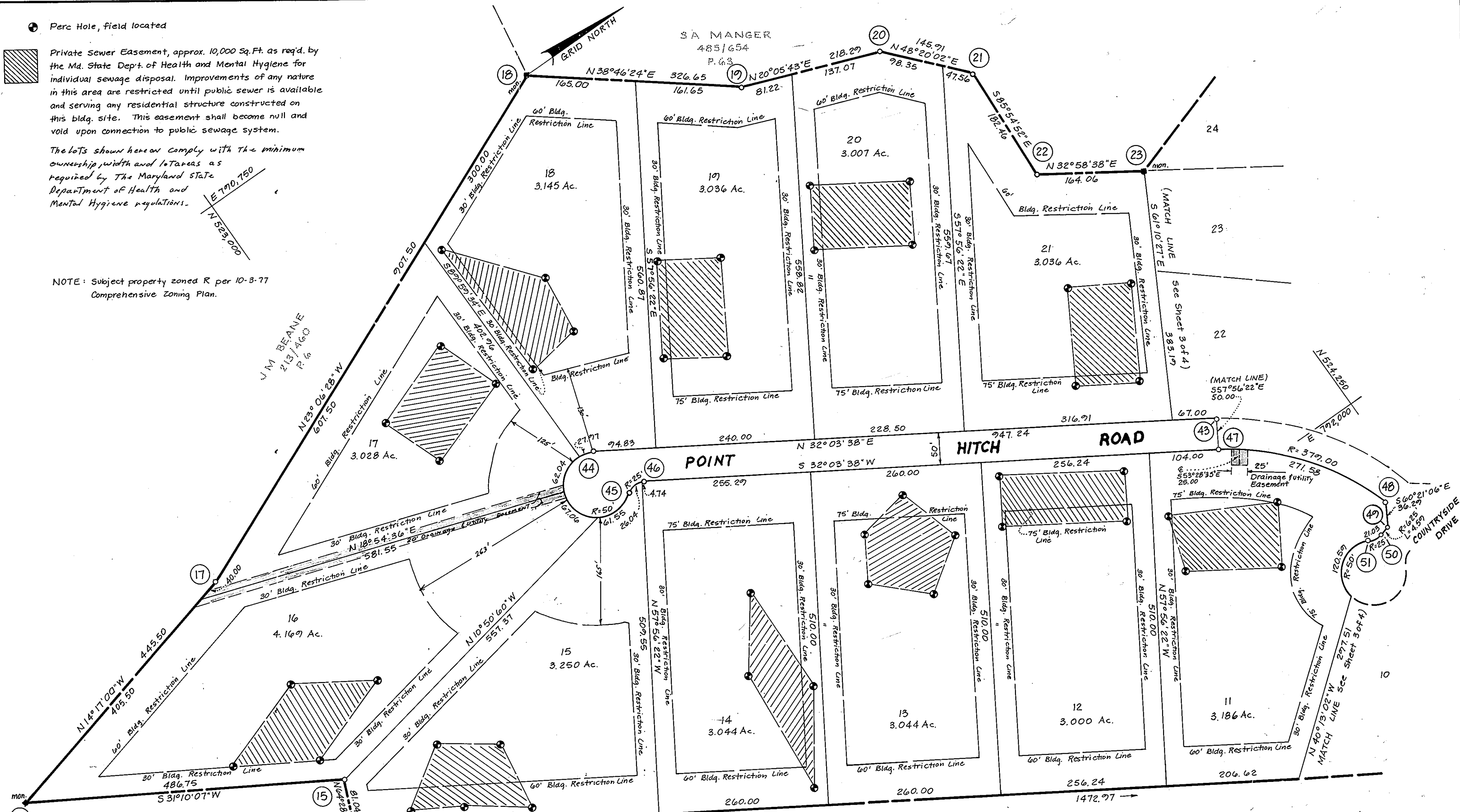

TABULATION: (This sheet)

Total No. of Lots to be recorded	- 11
Total Area of Lots to be recorded	- 34,945
Total Area of R.O.W. (incl. road widening to be recorded)	- 1,224
Total Area of Subdivision to be recorded	- 36,169

APPROVED: For Private Water and Private Sewerage Systems, Howard County Health Department.

*Dr. J. M. Boyd* 12-22-80  
Co. Health Officer Date

APPROVED: Howard County Office of Planning and Zoning

*Thomas L. Harris* 1-5-81  
Director Date

APPROVED: For Storm Drainage Systems and Public Roads, Howard County Dept. of Public Works.

*Francis M. McLeod* 1/2/81  
Director (acting) Date

OWNER'S DEDICATION

I, (We) Bernard M. Rome and James Diem, owner(s) of the property shown and described hereon, hereby adopt this plan of subdivision, and in consideration of the approval of this plan by the Office of Planning and Zoning establish the minimum building restriction lines, and grant unto Howard County, Md., its successors and assigns (1) the right to lay, construct and maintain sewers, drains, water pipes and other municipal utilities and services, in and under all roads and street rights of way and the specific easement areas shown hereon, (2) the right to require dedication for public use the beds of the streets and/or roads, and floodplains and open space where applicable, and for good and other valuable consideration hereby grant the right and option to Howard Co. to acquire fee simple title to the beds of the streets and/or roads and floodplains, storm drainage facilities and open space where applicable, and (3) the right to require dedication of waterways and drainage easements for the specific purpose of their construction repair and maintenance; and (4) that no building or similar structure of any kind shall be erected on or over the said easements and rights-of-way.

Witness my (our) hands this 14 day of JAN., 1980.

Signature Bernard M. Rome - *James G. Diem*  
Witness To Both Senators *Janice F. Benson* 8/1/80

SURVEYOR'S CERTIFICATE

I hereby certify that the Final Plat shown hereon is correct, that it is a subdivision of all the lands conveyed, by *Thelma H. Manger & H. Donald Schwab*, to *Countryside Joint Venture*, deed dated *Mar. 30, 1979* and recorded in the Land Records of Howard County, in Liber *934* Folio *611*, and that all monuments are in place as shown in accordance with the Annotated Code of Maryland, as amended.

*John A. Higgins* 1-4-80  
Date  
PROPERTY LINE SURVEYOR

F.B. DEVLIN RECORDED PLAT 4783  
521/412  
R 7

Prepared by: NIT Associates  
P.O. Box 553  
Columbia, Md. 21044

Owner & Developer  
Bernard M. Rome  
James Diem  
P.O. Box 553  
Ellicott City, Md. 21043

COUNTRYSIDE

LOTS 11 thru 21  
SHEET 4 OF 4

4th Election District  
Howard County, Maryland  
Parcel 63 Tax Map 21  
Deed Reference 934/611  
Scale: 1" = 100'  
Date: 1-4-80



● Perc Hole, field located

Private Sewer Easement, approx. 10,000 Sq. Ft. as req'd. by the Md. State Dept. of Health and Mental Hygiene for individual sewage disposal. Improvements of any nature in this area are restricted until public sewer is available and serving any residential structure constructed on this bldg. site. This easement shall become null and void upon connection to public sewage system.

The lots shown hereon comply with the minimum ownership, width and lot areas as required by The Maryland State Department of Health and Mental Hygiene regulations.

NOTE: Subject property zoned R per 10-3-77 Comprehensive Zoning Plan.

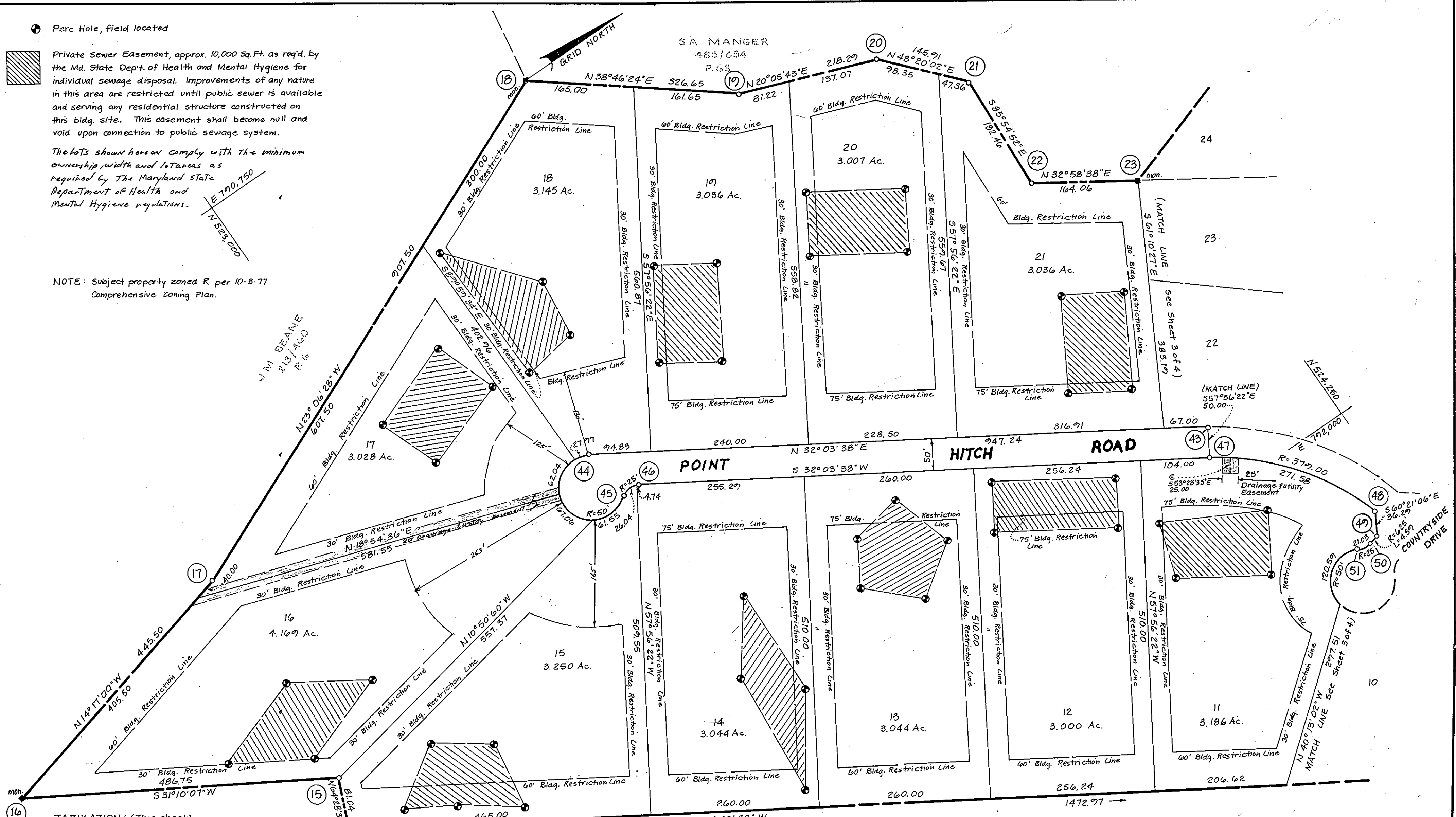

TABULATION: (This sheet)

Total No. of Lots to be recorded	- 11
Total Area of Lots to be recorded	- 34.945
Total Area of R.O.W. (incl. road widening to be recorded)	- 1.224
Total Area of Subdivision to be recorded	- 36.167

APPROVED: For Private Water and Private Sewerage Systems, Howard County Health Department.  
*Douglas M. Boyd* 12-22-80  
 Co. Health Officer Date

APPROVED: Howard County Office of Planning and Zoning  
*Thomas L. Harris* 1-5-81  
 Director Date

APPROVED: For Storm Drainage Systems and Public Roads, Howard County Dept. of Public Works.  
*Francisco M. Medina* 1/2/81  
 Director (acting) Date

**OWNER'S DEDICATION**

I, (We) Bernard M. Rome and James Diem, owner(s) of the property shown and described hereon, hereby adopt this plan of subdivision, and in consideration of the approval of this plat by the Office of Planning and Zoning establish the minimum Building Restriction Lines, and grant unto Howard County, Md., its successors and assigns (1) the right to lay, construct and maintain sewers, drains, water pipes and other municipal utilities and services, in and under all roads and street rights-of-way and the specific easement areas shown hereon, (2) the right to require dedication for public use the beds of the streets and/or roads, and floodplains and open space where applicable, and for good and other valuable consideration, hereby grant the right and option to Howard Co. to acquire fee simple title to the beds of the streets and/or roads and floodplains, storm drainage facilities and open space where applicable; and (3) the right to require dedication of waterways and drainage easements for the specific purpose of their construction, repair and maintenance; and (4) that no lida, or similar structure of any kind shall be erected on or over the said easements and rights-of-way.

Witness my (our) hands this 14 day of JAN., 1980.

Signature Bernard M. Rome - James G. Diem  
 Witness To Both Signatures Janice F. Senior 8/1/80

**SURVEYOR'S CERTIFICATE**

I hereby certify that the Final Plat shown hereon is correct, that it is a subdivision of all the lands conveyed, by Melma H. Manger & H. Donald Schwaab to Countryside Joint Venture deed dated Mar. 30 1979 and recorded in the Land Records of Howard County, in Liber 934 Folio 611, and that all monuments are in place as shown in accordance with the Annotated Code of Maryland, as amended.

James G. Devlin  
 REGISTERED PROFESSIONAL SURVEYOR  
 1-4-80  
 Date

Prepared by: NIT Associates  
 James Diem  
 Suite 307  
 Columbia, Md. 21044

Owner & Developer  
 Bernard M. Rome  
 James Diem  
 P.O. Box 553  
 Ellicott City, Md. 21043

**COUNTRYSIDE**  
 LOTS 11 thru 21  
 SHEET 4 OF 4

4th Election District  
 Howard County, Maryland  
 Parcel 63 Tax Map 21  
 Deed Reference 934/611  
 Scale: 1" = 100'  
 Date: 1-4-80