

COORDINATE SCHEDULE		
NO.	NORTH	EAST
1	10420.911	5837.286
2	10456.583	5789.193
3	9974.576	5052.337
4	9820.210	4952.474
5	9712.107	5183.426
6	9289.402	4969.566
7	9408.104	4791.972
8	9838.244	4358.337
9	10008.978	5013.042
10	10490.393	5746.606
11	10924.721	5197.199

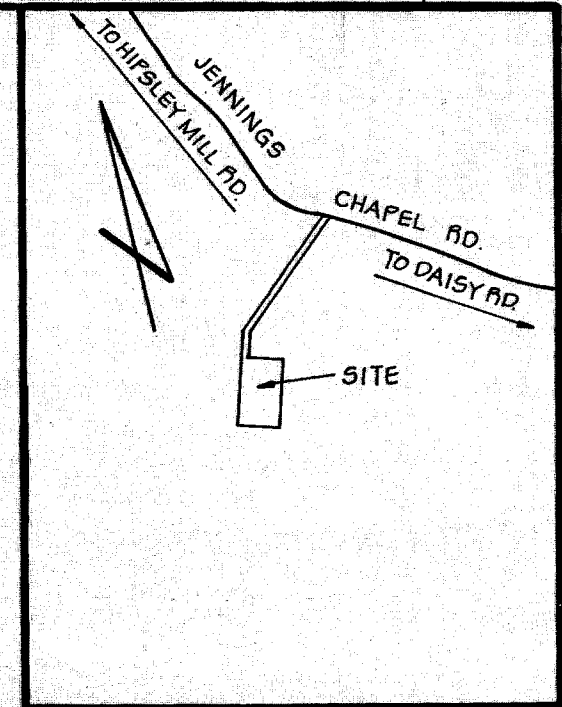
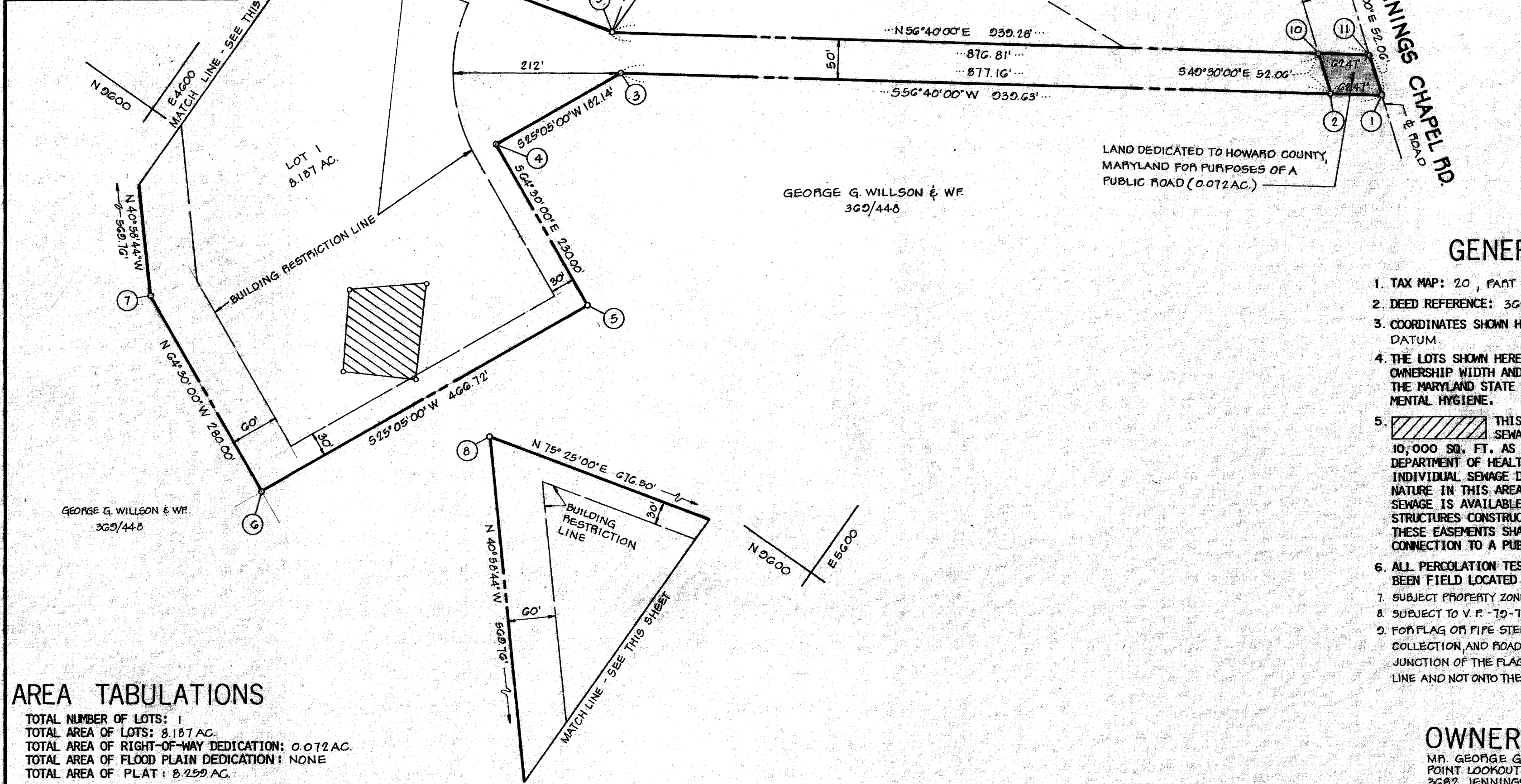

VICINITY MAP
SCALE: 1"=1200'

GENERAL NOTES

- TAX MAP: 20, PART OF PARCEL 12.
- DEED REFERENCE: 369/448
- COORDINATES SHOWN HEREON ARE BASED ON ASSUMED DATUM.
- THE LOTS SHOWN HEREON COMPLY WITH THE MINIMUM OWNERSHIP WIDTH AND LOT AREAS AS REQUIRED BY THE MARYLAND STATE DEPARTMENT OF HEALTH AND MENTAL HYGIENE.
- THIS AREA DESIGNATES A PRIVATE SEWAGE EASEMENT OF APPROXIMATELY 10,000 SQ. FT. AS REQUIRED BY THE MARYLAND STATE DEPARTMENT OF HEALTH AND MENTAL HYGIENE FOR INDIVIDUAL SEWAGE DISPOSAL. IMPROVEMENTS OF ANY NATURE IN THIS AREA ARE RESTRICTED UNTIL PUBLIC SEWAGE IS AVAILABLE AND SERVICING ANY RESIDENTIAL STRUCTURES CONSTRUCTED ON THESE BUILDING SITES. THESE EASEMENTS SHALL BECOME NULL AND VOID UPON CONNECTION TO A PUBLIC SEWAGE SYSTEM.
- ALL PERCOLATION TEST HOLES SHOWN HEREON HAVE BEEN FIELD LOCATED AND ARE SHOWN THUS (⊙).
- SUBJECT PROPERTY ZONED R, PER 10-3-77 COMPREHENSIVE ZONING PLAN.
- SUBJECT TO V.F. - 79-77.
- FOR FLAG OR PIPE STEM LOTS, SNOW REMOVAL, REFUSE COLLECTION, AND ROAD MAINTENANCE ARE PROVIDED TO THE JUNCTION OF THE FLAG OR PIPE STEM AND THE ROAD RIGHT OF WAY LINE AND NOT ONTO THE FLAG OR PIPE STEM DRIVEWAY.

AREA TABULATIONS

TOTAL NUMBER OF LOTS: 1
 TOTAL AREA OF LOTS: 8.187 AC.
 TOTAL AREA OF RIGHT-OF-WAY DEDICATION: 0.072 AC.
 TOTAL AREA OF FLOOD PLAIN DEDICATION: NONE
 TOTAL AREA OF PLAT: 8.259 AC.

OWNER / DEVELOPER

MR. GEORGE G. WILLSON
 POINT LOOKOUT FARM
 3682 JENNINGS CHAPEL RD.
 WOODBINE, MD. 21797

OWNERS STATEMENT

WE, GEORGE G. WILLSON, AND SIDNEY ADAMS WILLSON, OWNERS OF THE PROPERTY SHOWN AND DESCRIBED HEREON, HEREBY ADOPT THIS PLAN OF SUBDIVISION, AND IN CONSIDERATION OF THE APPROVAL OF THIS FINAL PLAT BY THE OFFICE OF PLANNING AND ZONING, ESTABLISH THE MINIMUM BUILDING RESTRICTION LINES AND GRANT UNTO HOWARD COUNTY, MARYLAND, ITS SUCCESSORS AND ASSIGNS, (1) THE RIGHT TO LAY, CONSTRUCT AND MAINTAIN SEWERS, DRAINS, WATER PIPES AND OTHER MUNICIPAL UTILITIES AND SERVICES, IN AND UNDER ALL ROADS AND STREET RIGHT-OF-WAYS AND THE SPECIFIC EASEMENT AREAS SHOWN HEREON; (2) DEDICATE TO PUBLIC USE THE BEDS OF THE STREETS AND/OR ROADS AND FLOODPLAINS AND OPEN SPACE WHERE APPLICABLE, AND FOR ONE DOLLAR (\$1.00) CONSIDERATION, HEREBY GRANT THE RIGHT AND OPTION TO HOWARD COUNTY TO ACQUIRE THE FEE SIMPLE TITLE TO THE BEDS OF THE STREETS AND/OR ROADS AND FLOODPLAINS AND OPEN SPACE WHERE APPLICABLE; (3) THAT NO BUILDING OR SIMILAR STRUCTURE OF ANY KIND SHALL BE ERRECTED ON OR OVER THE SAID EASEMENTS AND RIGHT-OF-WAYS; AND (4) IT IS FURTHER AGREED THAT MAINTENANCE OF ALL WATERWAYS, DRAINAGE EASEMENTS AND/OR FLOODPLAINS SHOWN HEREON ARE THE RESPONSIBILITY OF THE PROPERTY OWNER, ITS SUCCESSORS AND ASSIGNS.

WITNESS OUR HANDS THIS 16th DAY OF July
 George G. Willson
 Sidney Adams Willson
 Debra S. Cook
 WITNESS

SURVEYORS CERTIFICATE

I HEREBY CERTIFY THAT THE FINAL PLAT SHOWN HEREON IS CORRECT, THAT IT IS A SUBDIVISION OF PART OF THE LANDS CONVEYED BY EDWIN WARFIELD III AND CAROL HORTON WARFIELD, HIS WIFE, TO GEORGE G. WILLSON AND SIDNEY ADAMS WILLSON, HIS WIFE, BY DEED DATED JUNE 15, 1961 AND RECORDED IN THE LAND RECORDS OF HOWARD COUNTY, MARYLAND IN LIBER 369 AT FOLIO 448 AND THAT ALL MONUMENTS ARE IN PLACE AS SHOWN IN ACCORDANCE WITH THE ANNOTATED CODE OF MARYLAND, AS AMENDED.

William G. Hartel 7/13/79
 WILLIAM G. HARTEL, P.L.S. NO. 9436 DATE

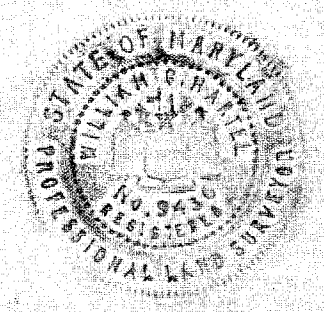

RECORDED AS PLAT 4368 ON 8-22-79
 AMONG THE LAND RECORDS OF HOWARD COUNTY, MARYLAND

LOT 1
 GEORGE G. WILLSON PROPERTY

4TH ELECTION DISTRICT HOWARD COUNTY, MARYLAND
 SCALE: 1"=100' DATE: JULY, 1979

boender associates engineers
 surveyors
 planners
 SUITE 102-107 TOWN & COUNTRY PROFESSIONAL BUILDING
 ELLICOTT CITY, MARYLAND 21043
 BALTIMORE 301-465-7777 SALISBURY 301-749-1286

APPROVED: FOR PRIVATE WATER AND PRIVATE SEWERAGE SYSTEMS. HOWARD COUNTY HEALTH DEPARTMENT.
 George M. Boyd, M.D., P.P.W. 8-17-79
 HOWARD COUNTY HEALTH OFFICER DATE

APPROVED: HOWARD COUNTY OFFICE OF PLANNING AND ZONING.
 Thomas L. Haug 8-22-79
 PLANNING DIRECTOR DATE

APPROVED: FOR STORM DRAINAGE SYSTEMS AND PUBLIC ROADS, HOWARD COUNTY DEPARTMENT OF PUBLIC WORKS.
 Gary F. Nemys 8-21-79
 DIRECTOR DATE