

COORDINATE SCHEDULE		
NO.	NORTH	EAST
1	4526.118	4655.467
2	4973.329	4931.629
3	4996.145	4949.706
4	4921.422	4976.592
5	4929.33	5079.837
6	4464.193	5142.091
7	4324.495	5238.552
8	3852.218	6473.012
9	3631.549	6599.959
10	3751.581	6629.114
11	3644.541	6898.124
12	3457.347	7372.836
13	2785.950	8768.478
14	2764.992	8750.642
15	257.197	7587.341
16	202.749	7206.211
17	259.052	7145.910
18	305.049	6768.110
19	1476.025	6463.295
20	2068.013	5935.302
21	2465.616	5576.89
22	2851.886	5198.265
23	3690.097	5472.882

TABLE OF CURVE DATA					
NO.	RADIUS	LENGTH	TANGENT	DELTA	CHORD BEARING/DISTANCE
4-6	895.00'	195.79'	28.79'	12°32'07"	S60°10'34"E 195.40'
8-11	2630.00'	405.11'	246.29'	10°47'10"	S59°18'08"E 404.37'
8-10	2630.00'	265.95'	132.89'	05°47'06"	S 56°48'01"E 265.43'
10-11	2630.00'	223.96'	114.85'	05°00'04"	S 62°11'47"E 223.49'

AREA TABULATIONS

TOTAL NUMBER OF LOTS: 3
 TOTAL AREA OF LOTS: 191.729 AC.
 TOTAL AREA OF RIGHT-OF-WAY DEDICATION: 2.883 AC.
 TOTAL AREA OF FLOOD PLAIN DEDICATION: NONE
 TOTAL AREA OF PLAT: 194.612 AC.

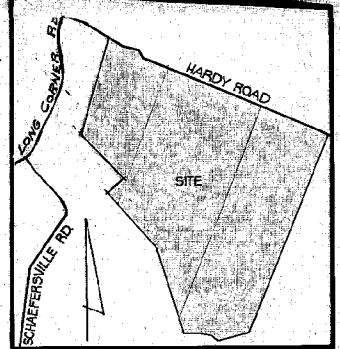
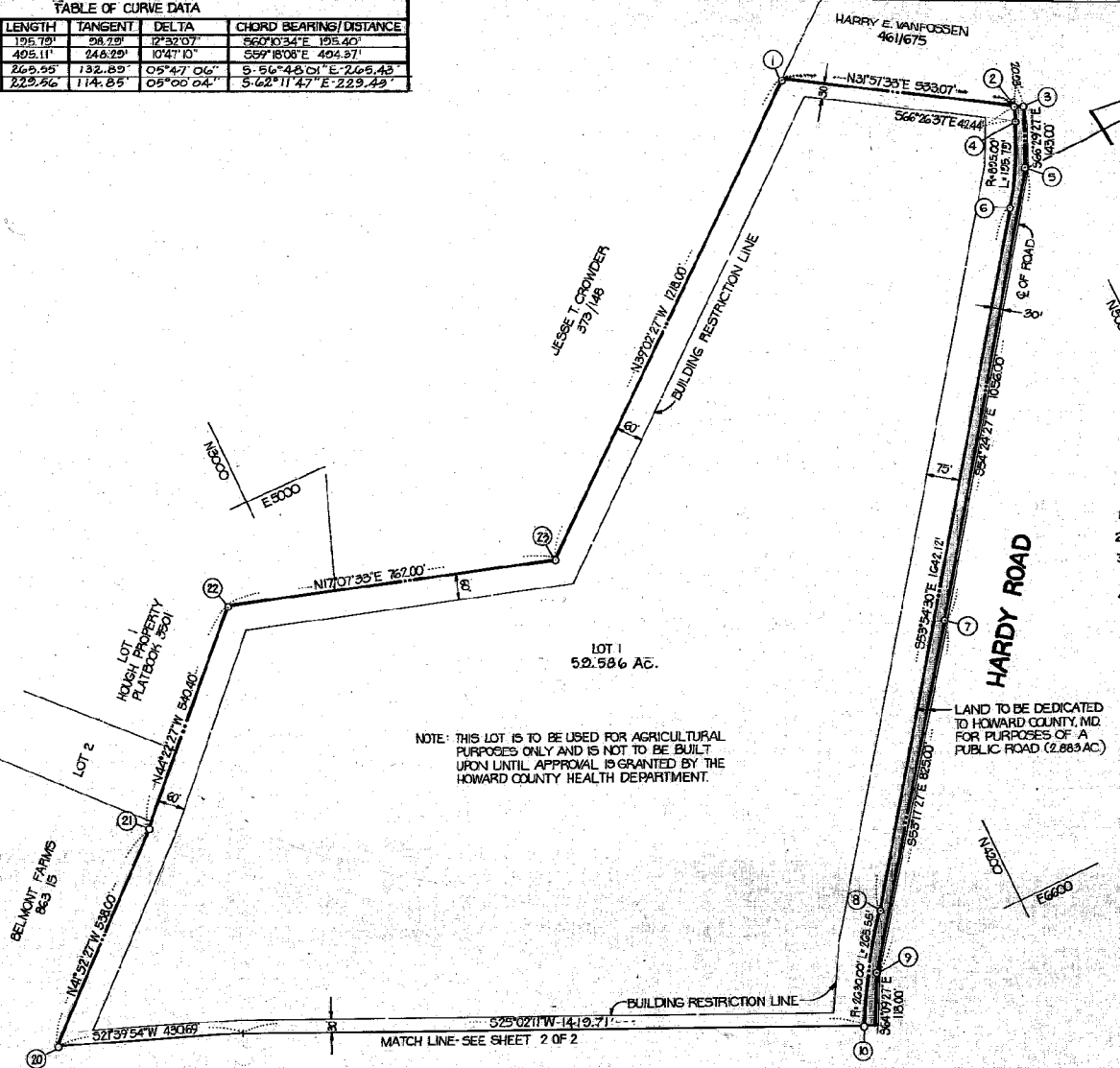

GENERAL NOTES

- TAX MAP: 7, PARCEL NO. 2
- DEED REFERENCE: 203/70, 908/275, 908/279 & 908/283
- COORDINATES SHOWN HEREON ARE BASED ON ASSUMED DATUM.
- THE LOTS SHOWN HEREON COMPLY WITH THE MINIMUM OWNERSHIP WIDTH AND LOT AREAS AS REQUIRED BY THE MARYLAND STATE DEPARTMENT OF HEALTH AND MENTAL HYGIENE.
- BOUNDARY INFORMATION SHOWN HEREON IS BASED ON A PLAT OF SURVEY PREPARED BY ENVIRONMENTAL ENGINEERING, INC. DATED JULY, 1978.

OWNER / DEVELOPER

WAYNE C. HOUGH ETAL.
 HARDY ROAD
 MT. AIRY, MD. 21771

OWNERS STATEMENT

WE, RICHARD M. HOUGH, BARBARA A. HOUGH, WAYNE C. HOUGH, BARBARA A. HOUGH, WILLIAM DALE HOUGH AND LINDA G. HOUGH, OWNERS OF THE PROPERTY SHOWN AND DESCRIBED HEREON, HEREBY ADOPT THIS PLAN OF SUBDIVISION, AND IN CONSIDERATION OF THE APPROVAL OF THIS FINAL PLAT BY THE OFFICE OF PLANNING AND ZONING, ESTABLISH THE MINIMUM BUILDING RESTRICTION LINES AND GRANT UNTO HOWARD COUNTY, MARYLAND, ITS SUCCESSORS AND ASSIGNS, (1) THE RIGHT TO LAY, CONSTRUCT AND MAINTAIN SEWERS, DRAINS, WATER PIPES AND OTHER MUNICIPAL UTILITIES AND SERVICES, IN AND UNDER ALL ROADS AND STREET RIGHT-OF-WAYS AND THE SPECIFIC EASEMENT AREAS SHOWN HEREON; (2) DEDICATE TO PUBLIC USE THE BEDS OF THE STREETS AND/OR ROADS AND FLOODPLAINS AND OPEN SPACE WHERE APPLICABLE, AND FOR ONE DOLLAR (\$1.00) CONSIDERATION, HEREBY GRANT THE RIGHT AND OPTION TO HOWARD COUNTY TO ACQUIRE THE FEE SIMPLE TITLE TO THE BEDS OF THE STREETS AND/OR ROADS AND FLOODPLAINS AND OPEN SPACE WHERE APPLICABLE; (3) THAT NO BUILDING OR SIMILAR STRUCTURE OF ANY KIND SHALL BE ERRECTED ON OR OVER THE SAID EASEMENTS AND RIGHT-OF-WAYS; AND (4) IT IS FURTHER AGREED THAT MAINTENANCE OF ALL WATERWAYS, DRAINAGE EASEMENTS AND/OR FLOODPLAINS SHOWN HEREON ARE THE RESPONSIBILITY OF THE PROPERTY OWNER, ITS SUCCESSORS AND ASSIGNS.

WITNES MY OWN HANDS THIS _____ DAY OF _____
 Richard M. Hough
 Barbara A. Hough
 Wayne C. Hough
 William Dale Hough

Witness
 Howard M. Schuchman
 Barbara G. Hough
 Andrew G. Hough

SURVEYORS CERTIFICATE

I HEREBY CERTIFY THAT THE FINAL PLAT SHOWN HEREON IS CORRECT, THAT IT IS A SUBDIVISION OF ALL THE LANDS CONVEYED BY (1) RICHARD M. HOUGH, ETAL. TO RICHARD M. HOUGH AND BARBARA A. HOUGH, HIS WIFE, BY DEED DATED OCTOBER 16, 1978 AND RECORDED AMONG THE LAND RECORDS OF HOWARD COUNTY MARYLAND IN LIBER 908 AT FOLIO 275, (2) RICHARD M. HOUGH, ETAL. TO WAYNE C. HOUGH AND BARBARA A. HOUGH, HIS WIFE BY DEED DATED OCTOBER 16, 1978 AND RECORDED AMONG THE AFORESAID LAND RECORDS IN LIBER 908 AT FOLIO 279 AND (3) RICHARD M. HOUGH, ETAL. TO WILLIAM DALE HOUGH AND LINDA G. HOUGH, HIS WIFE, BY DEED DATED OCTOBER 16, 1978 AND RECORDED AMONG THE AFORESAID LAND RECORDS IN LIBER 908 AT FOLIO 283 AND THAT ALL MONUMENTS ARE IN PLACE AS SHOWN IN ACCORDANCE WITH THE ANNOTATED CODE OF MARYLAND, AS AMENDED.

William G. Hart
 WILLIAM G. HART
 12-12-78
 DATE

RECORDED AS PLAT 4243 ON 3-8-79
 AMONG THE LAND RECORDS OF HOWARD COUNTY, MARYLAND

WOODCAMP FARM

SHEET NO. 1 OF 2
 4 TH ELECTION DISTRICT HOWARD COUNTY, MARYLAND
 SCALE: 1"=200' DATE: DECEMBER, 1978

boender associates engineers/surveyors/planners
 SUITE 102-107 TOWN & COUNTRY PROFESSIONAL BUILDING
 ELLICOTT CITY, MARYLAND 21143
 BALTIMORE 301-465-7777 SALISBURY 301-749-1286

APPROVED: FOR AGRICULTURAL PURPOSES ONLY HOWARD COUNTY HEALTH DEPARTMENT.
 [Signature]
 HOWARD COUNTY HEALTH OFFICER DATE

APPROVED: HOWARD COUNTY OFFICE OF PLANNING AND ZONING.
 [Signature]
 PLANNING DIRECTOR DATE

APPROVED: FOR STORM DRAINAGE SYSTEMS AND PUBLIC ROADS. HOWARD COUNTY DEPARTMENT OF PUBLIC WORKS.
 [Signature]
 DIRECTOR DATE

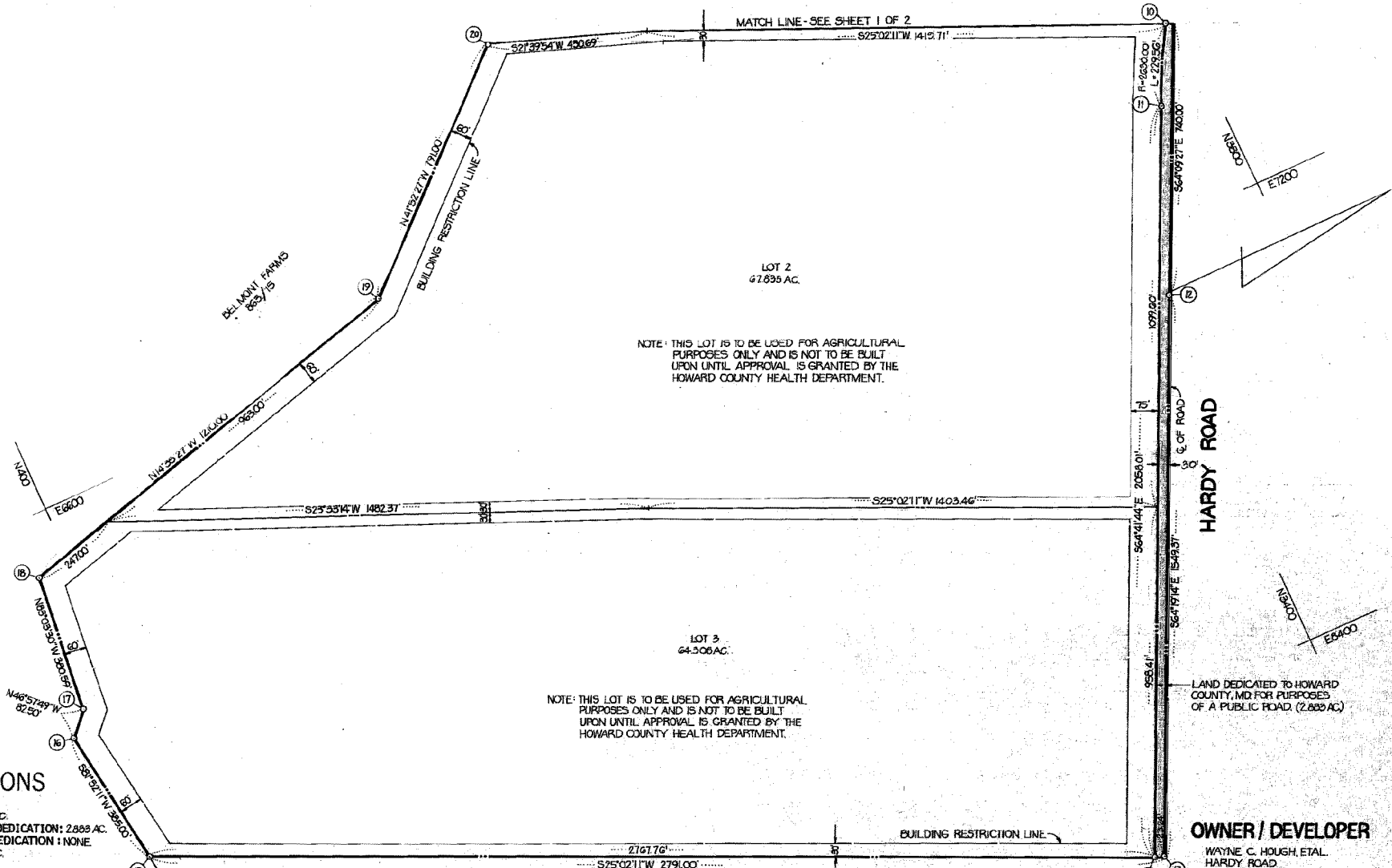

AREA TABULATIONS

TOTAL NUMBER OF LOTS: 3
 TOTAL AREA OF LOTS: 121.729 AC.
 TOTAL AREA OF RIGHT-OF-WAY DEDICATION: 2888 AC.
 TOTAL AREA OF FLOOD PLAIN DEDICATION: NONE
 TOTAL AREA OF PLAT: 1946.2 AC.

OWNERS STATEMENT

WE, RICHARD M. HOUGH, BARBARA A. HOUGH, WAYNE C. HOUGH, BARBARA A. HOUGH, WILLIAM DALE HOUGH AND LINDA G. HOUGH, OWNERS OF THE PROPERTY SHOWN AND DESCRIBED HEREON, HEREBY ADOPT THIS PLAN OF SUBDIVISION, AND IN CONSIDERATION OF THE APPROVAL OF THIS FINAL PLAT BY THE OFFICE OF PLANNING AND ZONING, ESTABLISH THE MINIMUM BUILDING RESTRICTION LINES AND GRANT UNTO HOWARD COUNTY, MARYLAND, ITS SUCCESSORS AND ASSIGNS, (1) THE RIGHT TO LAY, CONSTRUCT AND MAINTAIN SEWERS, DRAINS, WATER PIPES AND OTHER MUNICIPAL UTILITIES AND SERVICES, IN AND UNDER ALL ROADS AND STREET RIGHT-OF-WAYS AND THE SPECIFIC EASEMENT AREAS SHOWN HEREON; (2) DEDICATE TO PUBLIC USE THE BEDS OF THE STREETS AND/OR ROADS AND FLOODPLAINS AND OPEN SPACE WHERE APPLICABLE, AND FOR ONE DOLLAR (\$1.00) CONSIDERATION, HEREBY GRANT THE RIGHT AND OPTION TO HOWARD COUNTY TO ACQUIRE THE FEE SIMPLE TITLE TO THE BEDS OF THE STREETS AND/OR ROADS AND FLOODPLAINS AND OPEN SPACE WHERE APPLICABLE; (3) THAT NO BUILDING OR SIMILAR STRUCTURE OF ANY KIND SHALL BE ERECTED ON OR OVER THE SAID EASEMENTS AND RIGHT-OF-WAYS; AND (4) IT IS FURTHER AGREED THAT MAINTENANCE OF ALL WATERWAYS, DRAINAGE EASEMENTS AND/OR FLOODPLAINS SHOWN HEREON ARE THE RESPONSIBILITY OF THE PROPERTY OWNER, ITS SUCCESSORS AND ASSIGNS.

WITNESS MY OWN HANDS THIS _____ DAY OF _____ 1978

Richard M. Hough
Barbara A. Hough
Wayne C. Hough
William D. Hough
Linda G. Hough

SURVEYORS CERTIFICATE

I HEREBY CERTIFY THAT THE FINAL PLAT SHOWN HEREON IS CORRECT, THAT IT IS A SUBDIVISION OF ALL OF THE LANDS CONVEYED BY (1) RICHARD M. HOUGH, ETAL. TO RICHARD M. HOUGH AND BARBARA A. HOUGH, HIS WIFE, BY DEED DATED OCTOBER 16, 1978 AND RECORDED AMONG THE LAND RECORDS OF HOWARD COUNTY, MARYLAND IN LIBER 908 AT FOLIO 275 (2) RICHARD M. HOUGH, ETAL. TO WAYNE C. HOUGH AND BARBARA A. HOUGH, HIS WIFE, BY DEED DATED OCTOBER 16, 1978 AND RECORDED AMONG THE AFORESAID LAND RECORDS IN LIBER 908 AT FOLIO 279 AND (3) RICHARD M. HOUGH, ETAL. TO WILLIAM DALE HOUGH AND LINDA G. HOUGH HIS WIFE BY DEED DATED OCTOBER 16, 1978 AND RECORDED AMONG THE AFORESAID LAND RECORDS IN LIBER 908 AT FOLIO 283 AND THAT ALL MONUMENTS ARE IN PLACE AS SHOWN IN ACCORDANCE WITH THE ANNOTATED CODE OF MARYLAND, AS AMENDED.

William G. Hartel
 WILLIAM G. HARTEL, P.L.S.
 12-12-78
 DATE

RECORDED AS PLAT 42-48 ON 3-8-79
 AMONG THE LAND RECORDS OF HOWARD COUNTY, MARYLAND

WOODCAMP FARM

SHEET NO. 2 OF 2
 4TH ELECTION DISTRICT HOWARD COUNTY, MARYLAND
 SCALE: 1"=200' DATE: DECEMBER, 1978

boender associates engineers
 surveyors
 planners
 SUITE 102-107 TOWN & COUNTRY PROFESSIONAL BUILDING
 ELLICOTT CITY, MARYLAND 21043
 BALTIMORE 301-365-7777 SALISBURY 301-745-1288

APPROVED: FOR AGRICULTURAL PURPOSES ONLY HOWARD COUNTY HEALTH DEPARTMENT.

[Signature]
 HOWARD COUNTY HEALTH OFFICER DATE

APPROVED: HOWARD COUNTY OFFICE OF PLANNING AND ZONING.

Thomas L. Haring 3-5-79
 PLANNING DIRECTOR DATE

APPROVED: FOR STORM DRAINAGE SYSTEMS AND PUBLIC ROADS. HOWARD COUNTY DEPARTMENT OF PUBLIC WORKS.

George F. Neumy 3-2-79
 DIRECTOR DATE