

N 5500  
E 5000

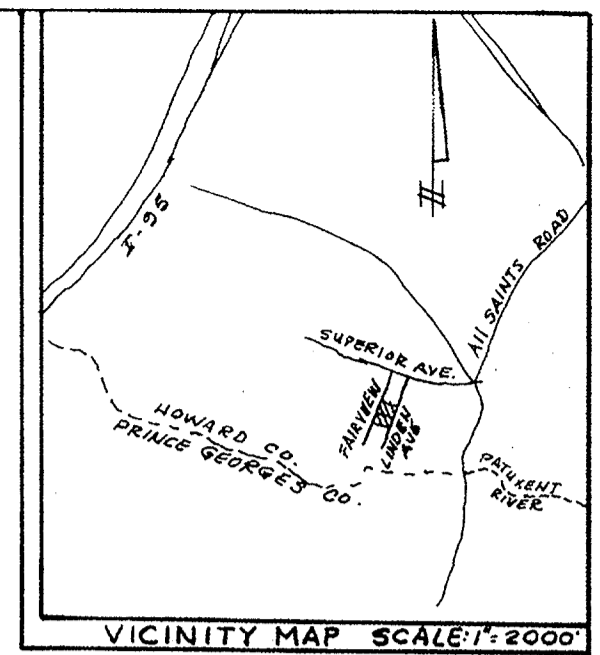
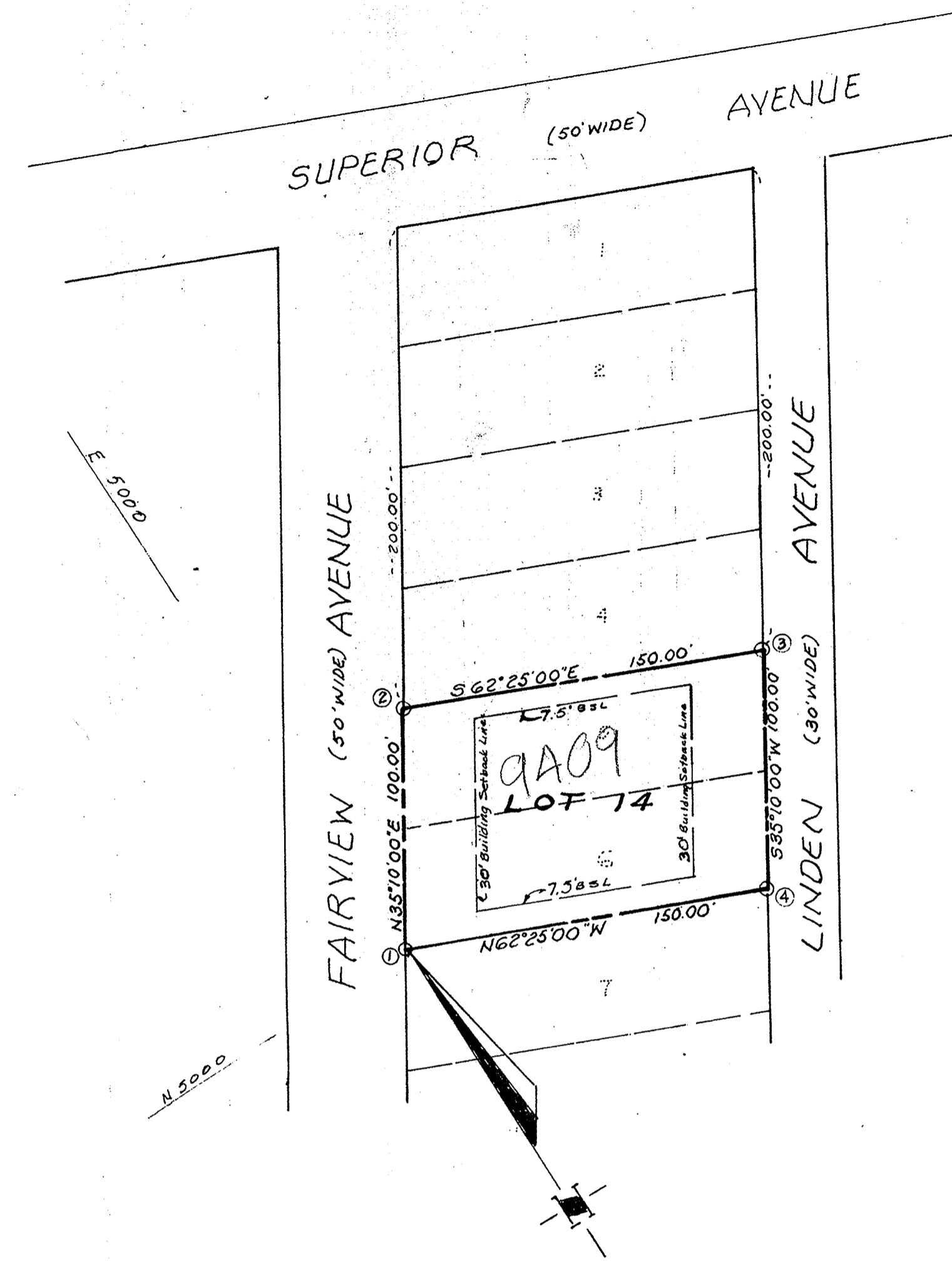

This resubdivision is for making 1 lot (LOT 14) from 2 lots (LOTS 5 & 6)

E 5400  
N 4700

E 4500

TOTAL NO. OF LOTS: 1  
TOTAL AREA OF LOTS: 14,870  $\pm$   
TOTAL AREA OF DEDICATION: 0  
TOTAL AREA OF PLAT: 14,870  $\pm$

RECORDED PLAT 4060  
ON 8-3 1978 AMONG THE LAND RECORDS OF  
HOWARD COUNTY, MD.

The Coordinates shown were established from an Assumed Meridian

COORDINATE SCHEDULE		
No.	NORTH	EAST
1	5000.00	5000.00
2	5081.75	5057.60
3	5012.29	5190.35
4	4930.54	5132.95

APPROVED: For Public Water and Public Sewerage System, Howard County Health Department  
*Joselyn Boyden* 7-28-78  
COUNTY HEALTH OFFICER DATE

APPROVED: HOWARD COUNTY OFFICE OF PLANNING AND ZONING  
*Thomas J. Harris* 8-2-78  
DIRECTOR DATE

APPROVED: For Storm Drainage, Public Roads, Howard County Department of Public Works  
*Richard E. Freudenberger* 7/25/78  
DIRECTOR Dept of Public Works DATE

**OWNERS CERTIFICATE**

I, REGINALD A. WITTEK, OWNER of the property shown and described hereon hereby adopt this plan of subdivision, and in consideration of the approval of this Final Plat by the Office of Planning and Zoning, establish the minimum building restriction lines and grant unto Howard County, Maryland, its successors and assigns (1) the right to lay, construct and maintain sewers, drains, water pipes and other municipal utilities and services, in and under all street rights of way and the specific easement areas shown hereon (2) dedicate to public use the beds of the streets and/or roads and floodplains and open space where applicable and for One Dollar (\$1.00) consideration hereby grant the right and option to Howard County to acquire the fee simple title to the beds of the streets and/or roads and floodplains and open space where applicable; (3) that no buildings or similar structures of any kind shall be erected on or over the said easements and rights of way and (4) I do further agree that maintenance of all waterways, drainage easements and/or floodplains shown hereon are the responsibility of the property owner, its successors and assigns.

Witness my hand this 26<sup>th</sup> day of June 1978.  
*Joselyn Boyden* witness  
*Reginald A. Wittek*

**SURVEYORS CERTIFICATE**

I hereby certify that the Final Plat shown hereon is correct, that it is a subdivision of all of the lands conveyed by Reginald A. Wittek and Dianna Wittek to Reginald A. Wittek by a deed dated March 7, 1978 and recorded among the Land Records of Howard County, Maryland, in Liber 872 at Folio 736 and that all monuments are in place as shown in accordance with the Annotated Code of Maryland, as amended.

June 26, 1978 Date  
*Jackie Clark* Registered Land Surveyor

Prepared by THE J.E. CLARK Co., Laurel, Md.

**LOT 14**  
**A RESUBDIVISION OF**  
**LOTS 5 & 6**  
**BLOCK 2**  
**GLEN W. COOPERS**  
**SUBDIVISION**  
**OF**  
**LAUREL HEIGHTS**  
**L.56 F.276**

6<sup>th</sup> ELECTION DIST.  
HOWARD COUNTY, MD.  
TAX MAP 50 PARCEL 4-12  
Scale: 1" = 50' JUNE, 1978

F78-204