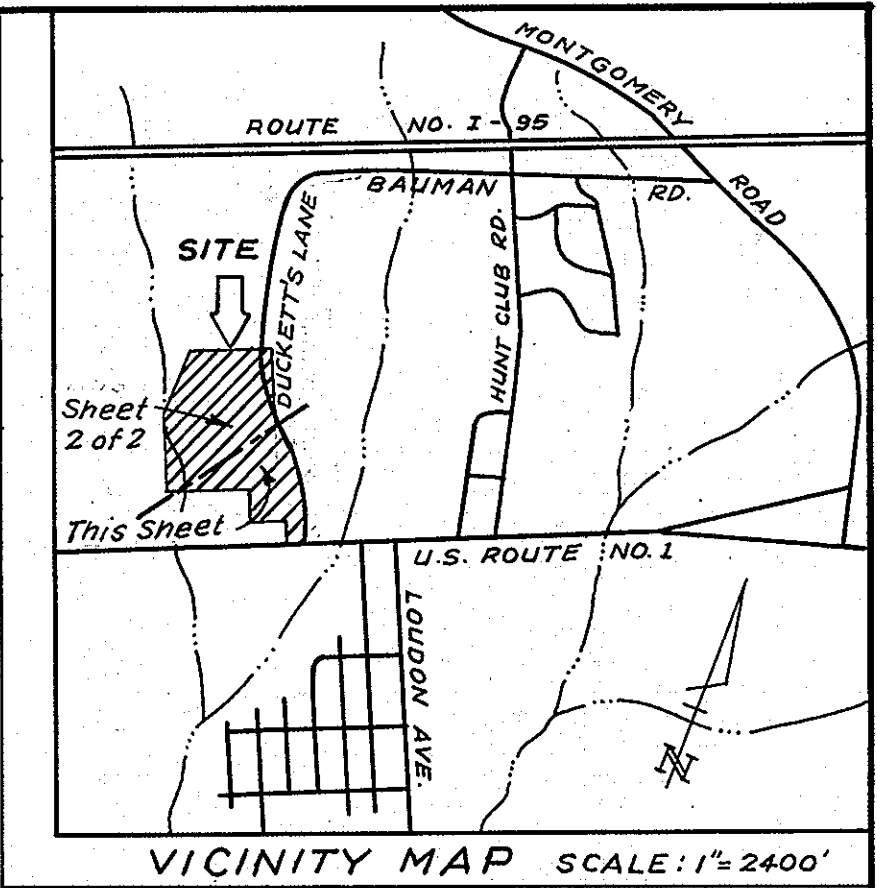

TABLE OF CURVE DATA						
NO.	RADIUS	DELTA	TAN	ARC	CHORD	CH. BEARING
(E)	380.00	19°59'35"	66.98	132.60	131.93	S 38°34'18"E
(F)	320.00	19°59'35"	56.41	111.66	111.10	N 38°34'18"W
(G)	230.00	04°14'11"	8.51	17.01	17.00	N 26°27'25"W
(H)	170.00	04°14'11"	6.29	12.57	12.57	S 26°27'25"E
(I)	170.00	04°14'11"	6.29	12.57	12.57	N 26°27'25"W
(J)	230.00	04°14'11"	8.51	17.01	17.00	S 26°27'25"E
(K)	346.88	32°53'20"	102.39	199.12	196.40	N 45°01'11"W
(L)	406.88	32°53'20"	120.10	233.56	230.37	S 45°01'11"E
(M)	320.00	63°43'37"	198.90	355.92	337.85	S 60°26'19"E
(N)	320.00	03°38'39"	10.18	20.35	20.35	N 85°52'33"E
(O)	155.00	23°39'22"	32.46	64.00	63.54	N 49°38'10"W
(P)	95.00	21°34'26"	18.10	35.77	35.56	S 49°38'10"E



COORDINATE DATA					
1	498 550.024	871 607.837	23	497 379.886	870 910.486
2	498 561.070	871 637.938	24	497 538.734	870 766.029
3	498 555.290	871 639.790	25	497 653.565	870 772.267
4	498 467.067	871 665.166	26	498 318.834	870 808.409
5	498 308.416	871 705.567	27	498 525.729	871 545.284
6	498 122.316	871 819.285	28	498 539.982	871 581.638
7	497 932.086	872 034.816	29	497 232.000	871 142.000
8	497 675.091	872 312.368	30	497 315.000	871 076.000
9	497 679.032	872 319.602	31	497 433.000	870 970.000
10	496 980.389	872 700.123	32	497 609.000	870 845.000
11	496 813.707	872 993.998	33	497 619.000	870 825.000
12	496 815.171	873 014.295	34	497 653.000	870 819.000
13	496 650.428	872 765.948	35	496 701.890	872 825.436
14	496 659.244	872 761.147	36	496 742.670	872 833.690
15	497 109.291	872 516.025	37	496 765.204	872 806.121
16	496 919.688	872 167.911	38	496 928.041	872 643.231
17	497 417.598	871 891.249	39	496 977.538	872 616.273
18	497 071.376	871 225.460	40	496 992.759	872 608.698
19	497 057.535	871 198.844	41	497 102.618	872 559.005
20	497 118.840	871 147.447	42	497 113.869	872 553.406
21	497 213.271	871 117.718	43	497 604.469	872 286.197
22	497 296.702	871 052.983	44	497 691.328	872 216.929
			45	497 908.856	871 970.466
			46	498 077.831	871 779.581
			47	498 153.235	871 711.783
			48	498 293.609	871 647.422
			49	498 452.260	871 607.022
			50	498 636.941	871 582.665
			51	496 768.225	872 925.435
			52	496 776.763	872 883.259
			53	496 817.915	872 834.843
			54	496 956.740	872 695.923
			55	497 006.237	872 668.964
			56	497 017.487	872 663.365
			57	497 127.346	872 613.672
			58	497 142.568	872 606.098
			59	497 633.168	872 338.889

OWNER'S CERTIFICATION

I, Ray A. Watt, owner of the property shown and described hereon, hereby adopt this plan of subdivision, and in consideration of the approval of this Final Plat by the Office of Planning and Zoning, establish the minimum building restriction lines and grant unto Howard County, Maryland, its successors and assigns the right to lay, construct and maintain sewers, drains, water pipes and other municipal utilities and services, in and under all roads and street right-of-ways and the specific easement areas shown hereon; dedicate to public use the beds of the streets and / or roads and floodplains, and for One Dollar (\$1.00) consideration, hereby grant the right and option to Howard County to acquire the fee simple title to the beds of the streets and / or roads and floodplains where applicable; that no building or similar structure of any kind shall be erected on or over the said easements and right-of-ways; and it is further agreed that maintenance of all waterways, drainage easements and / or floodplains shown hereon are the responsibility of the property owner, its successors and assigns.

Witness my hand this 14 day of OCT, 1977

Ray A. Watt

SURVEYOR'S CERTIFICATE

I hereby certify that the FINAL PLAT shown hereon is correct; that it is a subdivision of part of the lands conveyed by American Mobile Home Corporation, to Ray A. Watt by deed dated September 11, 1970, and recorded in the Land Records of Howard County, in Liber 575, Folio 47 and also all of the lands conveyed by Howard County, Maryland, to Ray A. Watt by deed dated October 18, 1977, and recorded in the Land Records of Howard County, in Liber 850 Folio 384 and that all monuments are in place as shown, in accordance with the Annotated Code of Maryland, as amended.

OCTOBER 18, 1977
Date

John J. Allen, Jr.
Professional Land Surveyor
Maryland No. 2206

RECORDED PLAT 3899
ON 10-18-77 AMONG THE LAND RECORDS OF HOWARD COUNTY, MD.

***DECLARATION FOR SEWER MORATORIUM:**

The property subdivided on this plat is located within the drainage area served by the Patapsco Sewer Treatment Plant. Public sewer is available to only 200 units within this property and no additional unit will be connected to public sewer until additional treatment plant capacity is allocated to this property by Howard County. Furthermore, building permits will not be issued for any unit in excess of 200 units until:

- 1.) additional treatment plant capacity is allocated for this property by Howard County
- 2.) the contract for the construction of the required sewer extension is awarded.

ACCEPTED AS A CONDITION FOR RECORDATION:
By: *Jack Harper* (Owner) Date: 10-18-77

SUBDIVISION TABULATION

NUMBER OF PARCELS - 2
TOTAL AREA OF PARCELS - 35.6106 ACRES
TOTAL ROADWAY AREA - 3.2062 ACRES
TOTAL FLOOD PLAIN DEDICATION - 1.0004 ACRES
TOTAL AREA OF SUBDIVISION - 39.8172 ACRES

Note: Coordinate Data is in the Maryland State Plane Coordinate System based on Howard County Geodetic Control Survey Project GC 0119.

APPROVED: For Public Water And Public Sewerage Systems, Howard County Health Department.
Joseph P. ... 10-18-77
County Health Officer Date

APPROVED: Howard County Office of Planning And Zoning.
Thomas L. ... 10-18-77
Director Date

APPROVED: For Storm Drainage Systems, Public Water, Public Sewerage, And Public Road.
Howard County Department Of Public Works.
... 10-18-77
Director Date

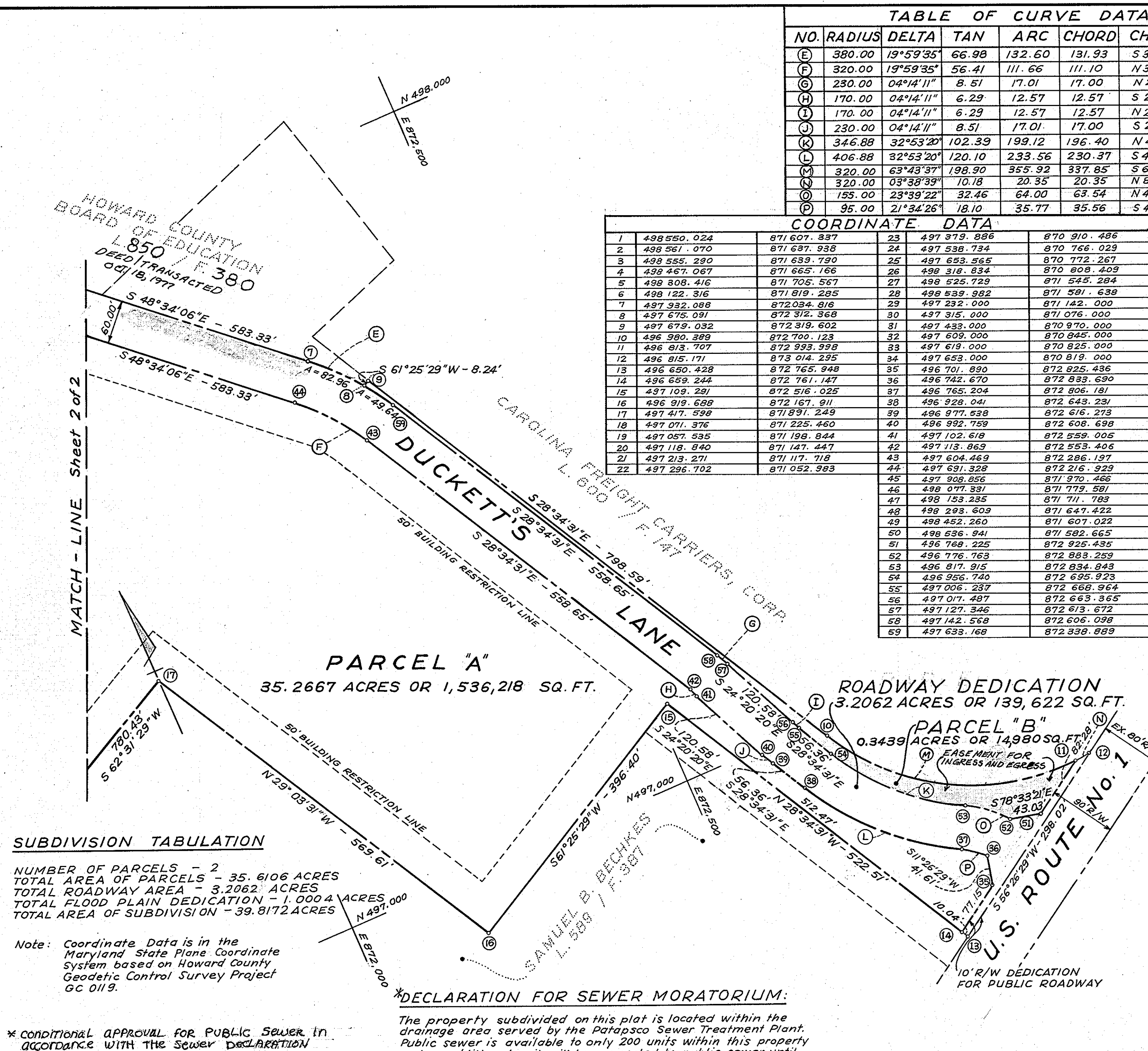

MARBLE HILL DEVELOPMENT

TAX MAP 37
LIBER FOLIO
FIRST ELECTION DISTRICT
HOWARD COUNTY,
MARYLAND
September, 1977
Scale: 1" = 100'

Kamber Engineering, Inc.
2301 Research Blvd.
Rockville, Md. 20850

STATE OF MARYLAND
JOHN J. ALLEN, JR.
REGISTERED
NO. 2206
PROFESSIONAL LAND SURVEYOR

Sheet 1 of 2

F-78-79

