

CURVE DATA						
NO.	Δ	RADIUS	LENGTH	TAN.	L.C.B.	DIST.
1-2	78° 27' 23"	217.11'	277.28'	254.77'	S17° 12' 11.5"E	332.37'
3-4	17° 18' 30"	25.00'	7.55'	2.81'	S38° 46' 45"W	7.52'
4-5	00° 36' 26.8"	410.28'	4.33'	2.18'	N37° 24' 16.6"W	4.25'
7-8	05° 24' 29.6"	1472.69'	139.40'	67.76'	N62° 27' 45"W	139.35'
8-9	07° 50' 14.5"	787.34'	107.70'	53.93'	N23° 47' 04"E	107.61'
10-11	90° 00' 00"	32.00'	50.27'	32.00'	N66° 51' 51"E	45.25'

COORDINATES					
NO.	NORTH	EAST	NO.	NORTH	EAST
1	492,620.25	872,857.26	8	492,457.87	872,132.81
2	492,306.38	872,746.68	9	492,554.77	872,180.62
3	492,079.11	872,814.81	10	492,807.40	872,282.00
4	492,073.24	872,810.10	11	492,825.18	872,223.62
5	492,075.45	872,806.35	12	492,681.16	872,682.48
6	492,226.34	872,546.31	13	492,328.26	872,473.27
7	492,393.88	872,257.60	14	492,243.64	872,556.35

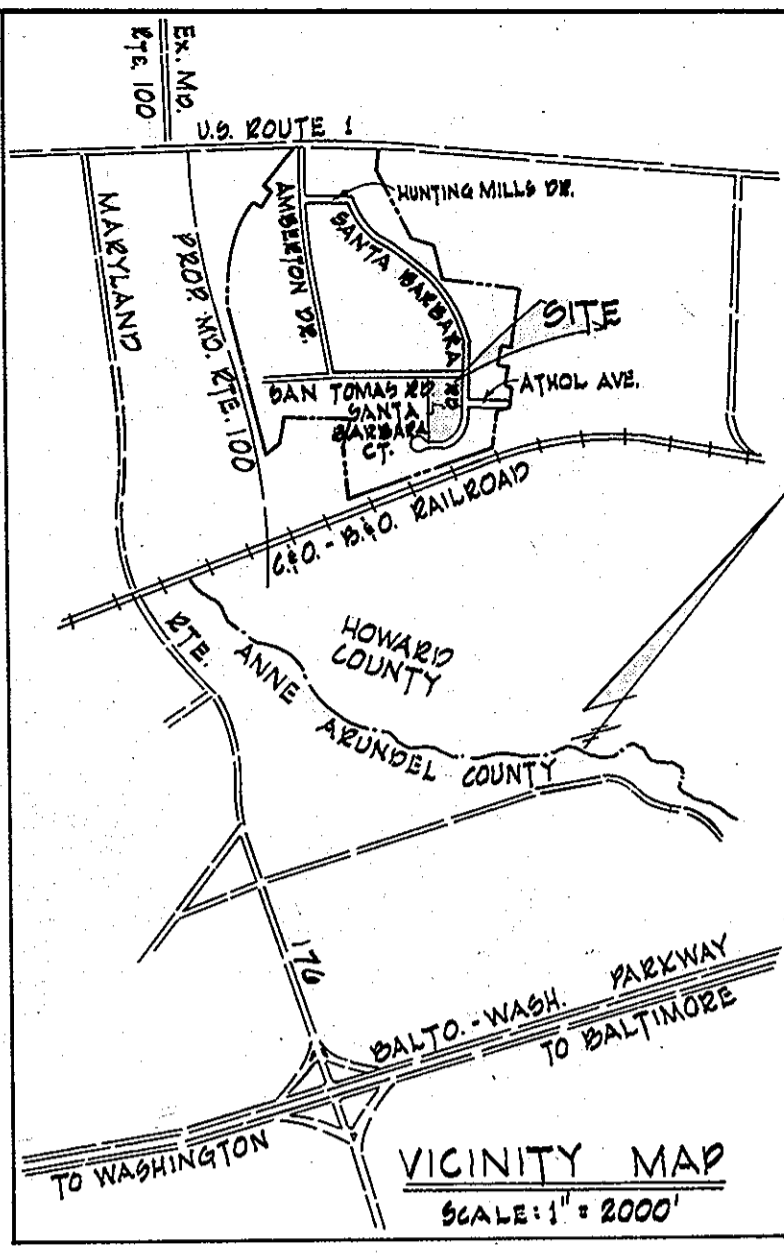
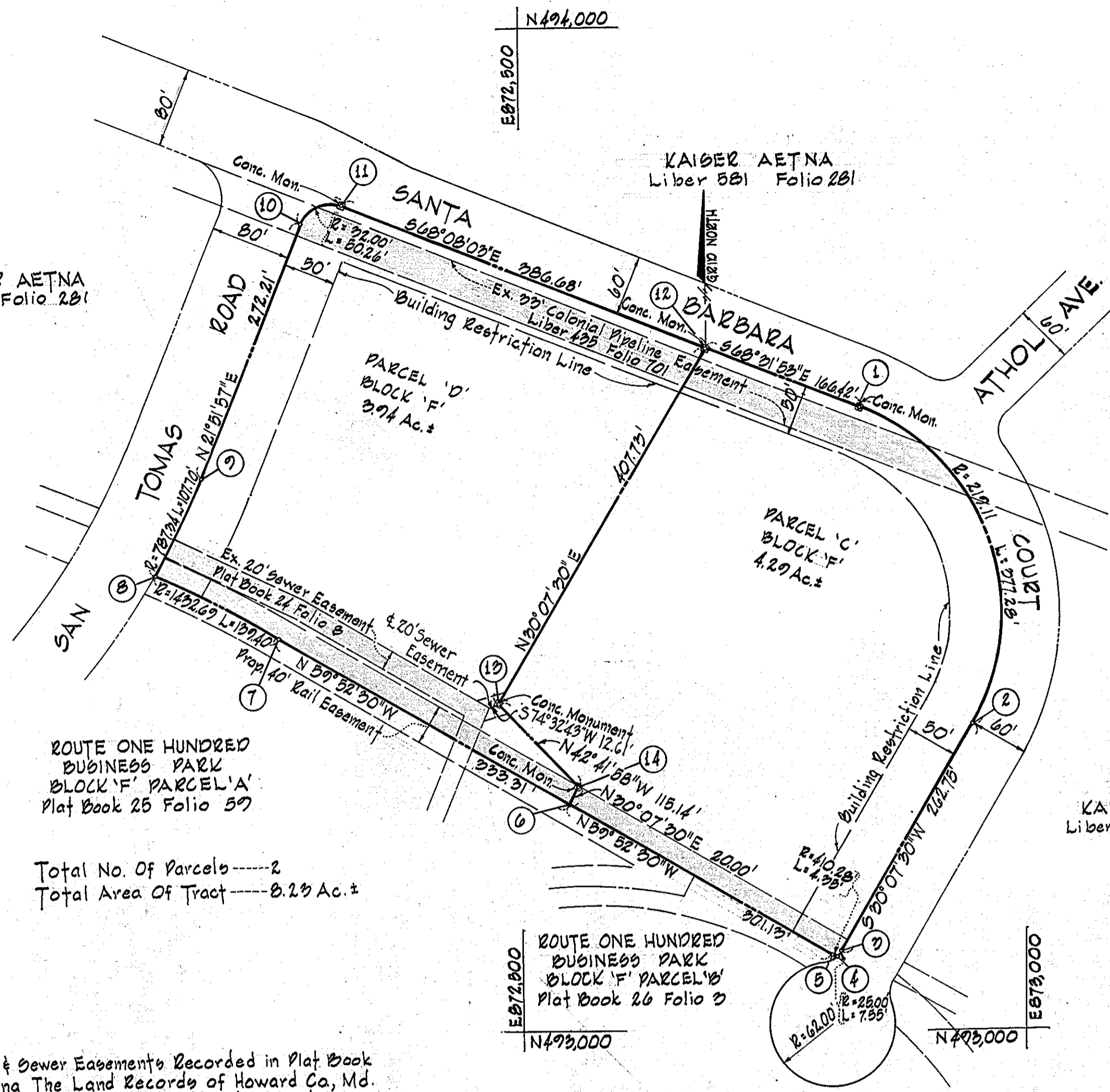

KAISER AETNA
Liber 581 Folio 281

ROUTE ONE HUNDRED
BUSINESS PARK
BLOCK 'F' PARCEL 'A'
Plat Book 25 Folio 57

KAISER AETNA
Liber 581 Folio 281

Total No. Of Parcels ----- 2
Total Area Of Tract ----- 8.23 Ac. ±

ROUTE ONE HUNDRED
BUSINESS PARK
BLOCK 'F' PARCEL 'B'
Plat Book 26 Folio 3

- Notes:
- Existing Water & Sewer Easements Recorded in Plat Book 24 folio 8 Among The Land Records of Howard Co, Md.
 - San Tomas Rd. Recorded in Plat Book 24 folio 14 & in Plat Book 25 folio 68, Santa Barbara Ct. Recorded in Plat Book 25 folio 68 Among The Land Records of Howard County, Maryland.

Note:
Coordinates Are Based Upon Plane Coordinates Maryland State System, State Highway Administration Proposed Md. Rte. 100 Sta. 3414.00
N 492,614.396 E 870,268.222

Owners Certificate:
We, Kaiser Aetna
The Owners Of The Property Shown Described Hereon, Adopt This Plan Of Subdivision And Reserve The Fee Simple Title To The Beds Of The Streets And/Or Roads Shown Hereon, And In Consideration Of The Approval Of This Plat By The Office Of Planning And Zoning, We Ourselves, Our Heirs And Assigns Do Hereby Give And Grant Unto Howard County, Maryland The Right And Option To Acquire For The Consideration Of One Dollar, The Fee Simple Title To The Beds Of The Streets And/Or Roads Shown Hereon Within The Period Of Five Years From The Date Of Recording Of This Plat Among The Land Records Of Howard County Witness Our Hands & Seals This 30 Day Of Oct. 1973

By: *Richard G. J.*
Authorized Agent

Approved: Public Water and Public Sewer Systems
Howard County Health Department
William M. 12/12/73
County Health Office Date

Approved: Howard County Office Of Planning and Zoning
Thomas J. Harris 12-13-73
Director Date

Approved: Public Water, Public Sewerage and Storm Drainage Systems and Public Roads.
Howard County Department Of Public Works
William A. Altman 12/1/73
Director Date

I, John Hocheder Jr. certify that the requirements of Art. 21 Section 3-103 of the Annotated Code of Maryland (as amended) as far as they relate to the making of this plat have been complied with and that it is a subdivision of part of the land which by deed dated January 3, 1972 and recorded among the land records of Howard County, Md. in liber 581 folio 281 was granted and conveyed by Albert V. Williams to Kaiser Aetna and that monuments Marked are in place as shown.

John Hocheder Jr. 10/29/73
Reg. No. 2286 Date



ENGINEERED
GEORGE W. STEPHENS JR. & ASSOC. INC.
309 ALLEGHENY AVE. TOWSON, MD. 21204

OWNER
KAISER-AETNA
2 HOPKINS PLAZA
BALTIMORE, MD. 21201

RECORDED PLAT BOOK 26 FOLIO 31
ON Dec. 13, 1973 AMONG THE LAND RECORDS OF
HOWARD COUNTY, MD.

ROUTE ONE HUNDRED
BUSINESS PARK
BLOCK "F" PARCELS "C & D"

1ST ELECT. DIST. HOWARD COUNTY, MD.
SCALE: 1" = 100' DATE: OCT. 30, 1973