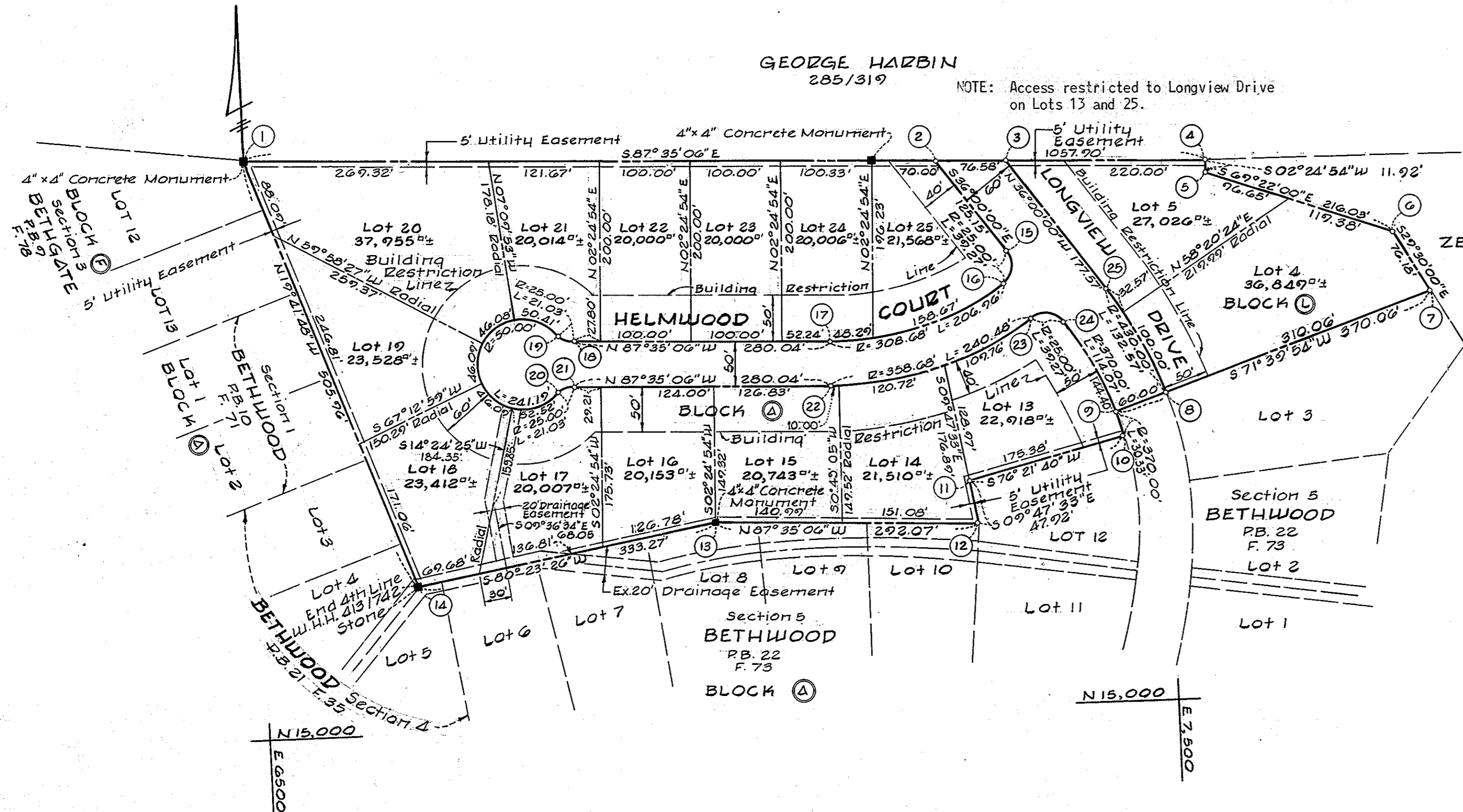

TABLE OF CURVE DATA						COORDINATES		
No-No	Radius	Length	Tangent		Chord, Bearing & Dist.	No.	North	East
8-25	430.00'	132.57'	66.82'	17°39'54"	N27°10'03" W 32.05'	1.	15637.57	6499.39
9-10	370.00'	30.33'	15.17'	04°41'46"	S15°59'13" E 30.32'	2.	15605.49	7260.03
24-9	370.00'	114.07'	57.49'	17°39'54"	S27°10'03" E 113.62'	3.	15602.26	7336.54
24-10	370.00'	144.40'	73.13'	22°21'40"	S24°49'10" E 143.49'	4.	15592.99	7556.35
15-16	25.00'	39.27'	25.00'	90°00'00"	S09°00'00" W 35.36'	5.	15581.09	7555.85
16-17	308.68'	206.96'	107.54'	38°24'54"	S73°12'27" W 203.11'	6.	15504.96	7758.02
18-19	25.00'	21.03'	11.18'	48°11'23"	N63°29'25" W 20.41'	7.	15438.65	7795.53
19-20	50.00'	241.19'		276°22'46"		8.	15341.12	7501.21
20-21	25.00'	21.03'	11.18'	48°11'23"	N68°19'13" E 20.41'	9.	15322.25	7444.26
22-23	358.68'	240.48'	124.96'	38°24'54"	N73°12'27" E 236.00'	10.	15293.10	7452.60
23-24	25.00'	39.27'	25.00'	90°00'00"	S81°00'00" E 35.36'	11.	15251.75	7282.17
						12.	15204.53	7290.32
						13.	15216.84	6998.51
						14.	15161.21	6669.92
						15.	15504.24	7333.59
						16.	15469.32	7328.06
						17.	15410.64	7133.62
						18.	15422.44	6853.83
						19.	15431.55	6835.56
						20.	15364.95	6832.76
						21.	15372.49	6851.73
						22.	15360.69	7131.52
						23.	15428.87	7357.46
						24.	15423.34	7392.38
						25.	15458.61	7441.92

GEORGE HARBIN
285/319

NOTE: Access restricted to Longview Drive on Lots 13 and 25.



ZENITH CONTRACTORS, INC.
413/742

Note: The Origin of the Coordinates Shown Hereon is Assumed.

NOTE: The lots shown on this plat are subject to supplemental Sewer In-aid of Construction Charge credited by Executive Order No. 72-0.

GRANT OF EASEMENT FOR WATER AND SEWER

We, Zenith Contractors, Inc., owners of the property shown and described hereon do hereby grant unto Howard County, Maryland, its successors and assigns, the right to lay, construct and maintain water and sewer mains and service pipes in connection therewith, in and under the right of way of the roads and streets as shown hereon, in and through the specific easement area shown hereon, to the end that the specific lots shall be thereby burdened with the R-W shown hereon

ZENITH CONTRACTORS, INC.
F. L. Chapolini
F. L. CHAPOLINI, President

3/4/74

RECORDED AS PLAT # 3480
ON JULY 15, 1976 AMONG THE LAND RECORDS OF
HOWARD COUNTY, MD.

BETHWOOD

Section 6
2nd Election District - Howard County, Maryland
February 10, 1974
Scale: 1" = 100'

OWNED AND DEVELOPED
Zenith Contractors, Inc.
3014 Hickorymeade Drive
Ellicott City, Maryland 21043

NOTES:
1. Maintenance of all storm drains and/or drainage easements shown hereon are the responsibility of the property owner, its successors or assigns.
2. The Lots shown hereon comply with minimum ownership width and Lot area as required by the Maryland State Department of Health Regulations.

Number of Lots 15
Area of Lots 8.165 Ac.±
Area of Roads 1.251 Ac.±
Total Area 9.416 Ac.±

APPROVED: For public water and public sewerage systems, Howard County Health Department.
J. J. Regan 7/12/76
County Health Officer Date

APPROVED: Howard County Office of Planning and Zoning.
Thomas E. Harbin 7-12-76
Director Date

APPROVED: For public water, public sewerage, storm drainage systems and public roads.
Howard County Department of Public Works.
J. J. Regan 7-1-76
Director Date

OWNER'S CERTIFICATE:
We, The Zenith Contractors, Inc., owners of the property shown and described hereon, adopt this plan of Subdivision and reserve the fee simple title to the beds of the streets and/or roads shown hereon and in consideration of the approval of this plat by the Office of Planning and Zoning we for ourselves, our heirs or assigns, do hereby give and grant unto Howard County, Maryland, the right and option to acquire for the consideration of One Dollar the fee simple title to the beds of the streets and/or roads shown hereon within the period of five years from the date of the recording of this plat among the Land Records of Howard County, Maryland.
Witness our hands and seal this 4th day of MARCH 1974
F. L. Chapolini
ZENITH CONTRACTORS, INC.
President F. L. CHAPOLINI, President

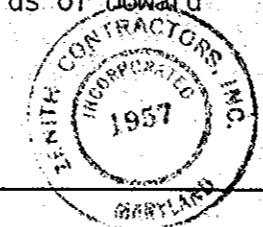

SURVEYOR'S & ENGINEER'S CERTIFICATE:
I, Curt A.H. Jeschke hereby certify that the plan shown hereon is correct, that it is a Subdivision of part of the land which by deed dated February 4, 1964, and recorded among the Land Records of Howard County, Maryland in Liber W.H.H.413 at Folio 742, was granted and conveyed by The Greenway Construction Company, Inc., to The Zenith Contractors, Inc., and that stones and/or monuments marked thus ■ are in place as shown.
I further certify that the requirements of Section 3-103 Article 21 of the Annotated Code of Maryland (as amended) as far as they relate to the making of this plat have been complied with.
Curt A.H. Jeschke
Date 3/11/74
Curt A.H. Jeschke Reg. No. 2351

PURDUM
AND
JESCHKE
CONSULTING ENGINEERS
& LAND SURVEYORS
1023 N. Calvest Street
Baltimore, Maryland 21202

F-74-76