

COORDINATE SCHEDULE

	NORTH	EAST
1.	9600.56	10019.50
2.	9838.22	9853.32
3.	10134.37	10276.86
4.	10090.91	10301.92
5.	9858.43	10388.29
6.	10122.86	10260.41
7.	10082.34	10283.77
8.	9846.58	10371.35

WE, PAUL STEPHENSON & WIFE AND RICHARD CLECKNER & WIFE, FURTHER CERTIFY THAT ALL PARTIES WHO MAY HAVE ANY RIGHT, TITLE OR INTEREST TO ANY OF THE ROADS SHOWN IN THE PRIOR SUBDIVISION OF THIS PARCEL HAVE BEEN SATISFIED THAT SAID ROADS WILL BE REMOVED AND NEVER DEVELOPED AS ORIGINALLY PLANNED IN A PLAT RECORDED AMONG THE PLAT RECORDS OF HOWARD COUNTY IN PLAT BOOK 119 FOLIO 127

Paul W. Stephenson Betty Stephenson
Richard Cleckner Margaret D. Cleckner

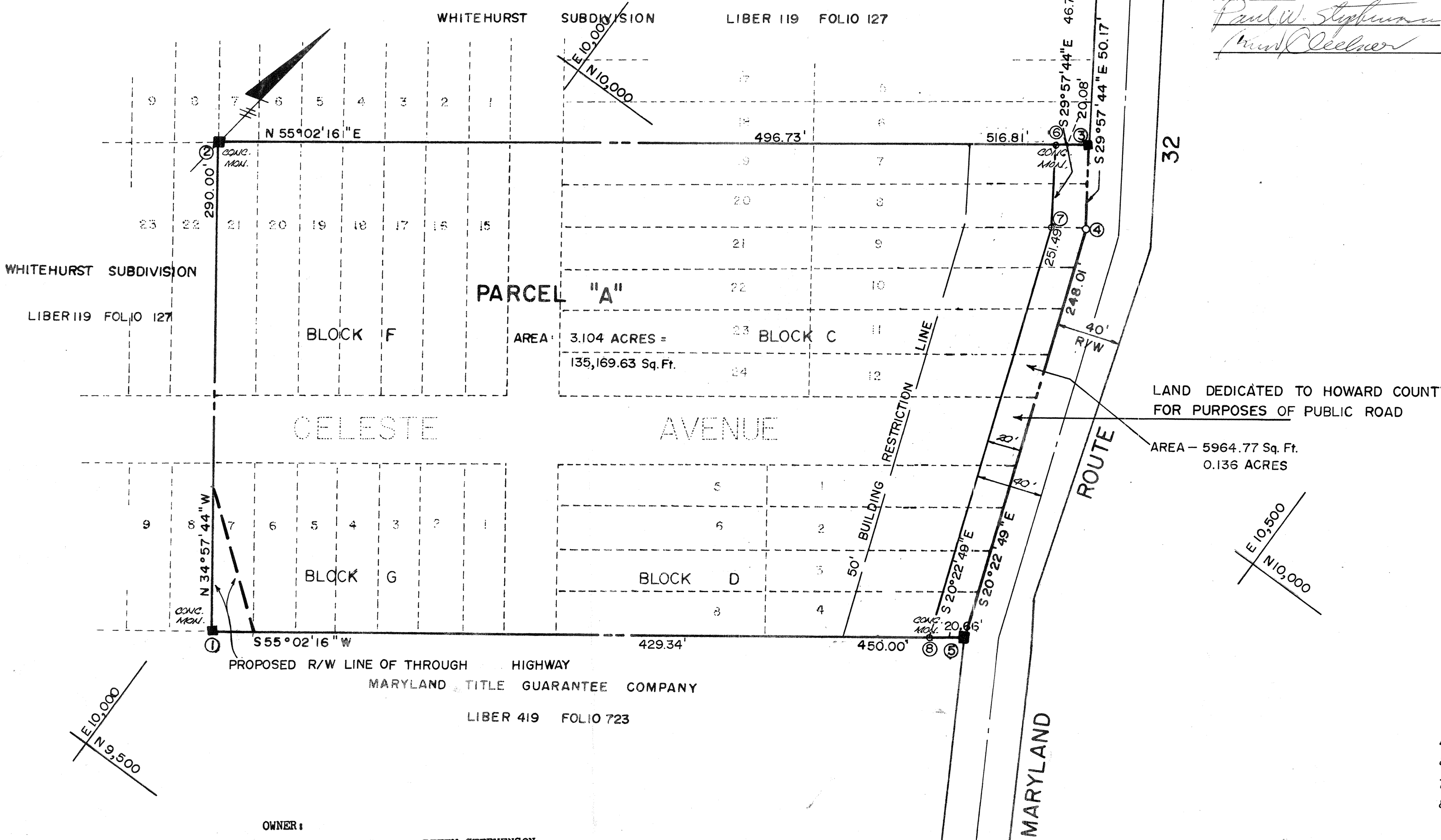

TOTAL NO. of LOTS: 1
 TOTAL AREA of LOT: 3.104 ACRES
 TOTAL AREA OF DEDICATED R/W: 0.136 ACRES
 TOTAL AREA OF PLAT: 3.240 ACRES

NOTE: COORDINATES SHOWN HEREON ARE ASSUMED

THE PURPOSE OF THIS PLAT IS TO RE-SUBDIVIDE LOTS 7-12, & 19-24, BLOCK C, LOTS 1-8, BLOCK D, LOTS 15-21, BLOCK F, & LOTS 1-7, BLOCK G INTO PARCEL "A".

LAND DEDICATED TO HOWARD COUNTY FOR PURPOSES OF PUBLIC ROAD
 AREA - 5964.77 Sq. Ft.
 0.136 ACRES

WHITEHURST SUBDIVISION
 PARCEL "A"

A RE-SUBDIVISION OF LOTS 7,8,9,10,11,12,19,20,21,22,23, & 24, BLOCK C, LOTS 1,2,3,4,5,6,7, & 8, BLOCK D, LOTS 15,16,17,18,19,20, & 21, BLOCK F, & LOTS 1,2,3,4,5,6, & 7, BLOCK G

OWNER:
 PAUL W. STEPHENSON and BETTY STEPHENSON
 RICHARD CLECKNER and MARGARET D. CLECKNER
 P.O. BOX 4201, HARRISBURG, PA. 17111

RECORDED PLAT BOOK 26 FOLIO 17 ON Oct. 12, 1973 AMONG THE LAND RECORDS OF HOWARD COUNTY, MD.
 SIXTH ELECTION DISTRICT SCALE: 1" = 50'
 HOWARD COUNTY, MARYLAND MAY 1, 1973

APPROVED: For Private Water & Private Sewerage Systems, Howard County Health Department
[Signature] 10/5/73
 County Health Officer Date

APPROVED: Howard County Office of Planning and Zoning
[Signature] 10-11-73
 Director Date

APPROVED: For Private Water & Private Sewerage Storm Drainage Systems & Public Roads
 Howard County Department of Public Works
[Signature] 10/3/73
 Director Date

OWNER'S CERTIFICATE
 * and including the additional R/W for the widening of Maryland Route 32.
 We, Paul & Betty Stephenson, owners of the property shown and described hereon, adopt this plan of Subdivision and reserve the fee simple title to the beds of the streets and/or roads shown hereon and in consideration of the approval of this Plat by the Office of Planning and Zoning we for ourselves, our heirs or assigns, do hereby give and grant unto Howard County, Md. the right and option to acquire for the consideration of One Dollar the fee simple title to the beds of the streets and/or roads*shown hereon within the period of five years from the date of the recording of this Plat among the Land Records of Howard County, Md.
 Witness our hands and seals this 10th day of May 1973
Paul Stephenson Betty Stephenson
Richard Cleckner Margaret D. Cleckner
 Witness *[Signature]*

SURVEYOR'S AND ENGINEER'S CERTIFICATE
 I, P. A. Pezzella, hereby certify that the plan shown hereon is correct, that it is a Subdivision of a part of the land which by deed dated Mar. 25, 1958 and recorded among the Land Records of Howard County, Maryland in Liber 615 Folio 686 was granted and conveyed by MILTON HENKEL TO PAUL STEPHENSON & WIFE AND RICHARD CLECKNER & WIFE and that stones and/or monuments marked thus □ are in place as shown.
 I further certify that the requirements of Section 21, Article 3-108 of the Annotated Code of Maryland (as amended) as far as they relate to the making of this plat have been complied with.
[Signature] 6/11/73
 Boender Associates Inc. Date

ENGINEERING PLANNING SURVEYING BY
 BOENDER ASSOCIATES INC.
 HOWARD COUNTY, MARYLAND
 465-7777