

COORDINATES		TABLE OF CURVE DATA						
No	NORTH	EAST	No	RADIUS	LENGTH	TANGENT	DELTA	CHD. BEARING & DISTANCE
			3-7	473.15'	233.57'	146.18'		N15°-57'-30"E 279.38'
			4-8	525.15'	313.41'	161.53'		N15°-57'-30"E 308.78'
3.	11,003.02	2,470.23	10-16	355.00'	334.58'	180.88'	54°-00'-00"	N28°-08'-20"W 322.33'
4.	10,275.74	2,521.14	11-12	405.00'	162.31'	85.21'	23°-57'-07"	N13°-06'-54"W 168.08'
			13-17	405.00'	118.00'	59.42'	16°-41'-35"	N46°-47'-32"W 117.58'
6.	10,328.13	2,747.25	18-20	200.00'	201.30'	153.47'	75°-00'-00"	N17°-38'-20"W 243.50'
7.	11,271.03	2,556.05	19-23	150.00'	196.35'	115.10'	75°-00'-00"	N17°-38'-20"W 182.65'
8.	11,272.12	2,551.04	21-22	25.00'	21.03'	11.18'	48°-11'-23"	N04°-14'-02"W 20.41'
			24-25	25.00'	21.03'	11.18'	48°-11'-23"	N43°-57'-22"E 20.41'
10.	11,587.06	2,549.77	12-14	25.00'	26.36'	22.24'	83°-19'-21"	N16°-24'-14"E 33.24'
11.	11,588.05	2,559.76	13-15	25.00'	26.36'	22.24'	83°-19'-21"	N80°-06'-25"W 33.24'
12.	11,780.07	2,517.21	15-26	150.00'	152.45'	83.54'	58°-13'-54"	N20°-06'-57"E 145.27'
13.	11,831.82	2,512.03	14-27	200.00'	203.27'	111.39'	58°-13'-54"	N20°-06'-57"E 124.63'
14.	11,783.60	2,571.10	28-29	25.00'	21.03'	11.18'	48°-11'-23"	N24°-05'-42"E 20.41'
15.	11,826.11	2,544.78	30-31	25.00'	21.03'	11.18'	48°-11'-23"	N24°-05'-42"E 20.41'
16.	11,871.22	2,327.76	22-25	50.00'	24.19'		27°-23'-00"	
17.	11,912.32	2,426.33	29-31	50.00'	24.19'		27°-23'-00"	
18.	11,925.81	2,219.01						
19.	12,036.84	2,247.52						
20.	12,227.87	2,143.23						
21.	12,232.25	2,143.34						
22.	12,252.61	2,147.83						
23.	12,210.88	2,192.26						
24.	12,222.26	2,196.36						
25.	12,236.26	2,210.53						
26.	11,953.63	2,615.80						
27.	11,953.63	2,665.80						
28.	12,067.73	2,615.80						
29.	12,086.57	2,607.47						
30.	12,067.73	2,665.80						
31.	12,086.57	2,674.14						
32.	12,066.60	2,847.60						
33.	12,003.62	10,021.60						
34.	12,174.34	10,065.25						
35.	12,553.21	2,023.72						
37.	12,263.00	8,291.00						
38.	12,178.00	8,204.00						
39.	12,012.00	8,279.00						
40.	11,248.00	2,023.00						
41.	11,293.00	2,257.00						
42.	11,585.50	2,471.25						

NOTE: The origin of the coordinates shown hereon is assumed.

SECTION TWO  
DUNLOGGIN II  
P.B. 15 FOLIO 77

TOTAL NO. of LOT: 20  
AREA of LOTS: 15.215 Ac. ±  
AREA of ROADWAYS: 2.390 Ac. ±  
TOTAL AREA: 13.305 Ac. ±

NOTE: Public Water and Public Sewerage to be utilized in the Construction on these lots.

RECORDED PLAY BOOK 22 FOLIO 30  
ON 2/15/71 IN AMONG THE LAND RECORDS OF  
HOWARD COUNTY, MD.

350.00 DENOTES 50 YEAR FLOOD LEVEL ELEVATION.

Grant of Easement for Water and Sewer  
We, The Dunloggin Corporation of Howard County, owners of the property shown and described hereon do hereby grant unto Howard County, Maryland its successors and assigns, the right to lay, construct and maintain water and sewer mains and service pipes in connection therewith, in and under the right of way of the roads and streets as shown hereon.

5/17/71 By: *[Signature]*  
President, The Dunloggin Corp. of Howard County

THE DUNLOGGIN CORP. OF HOWARD CO.  
483/743

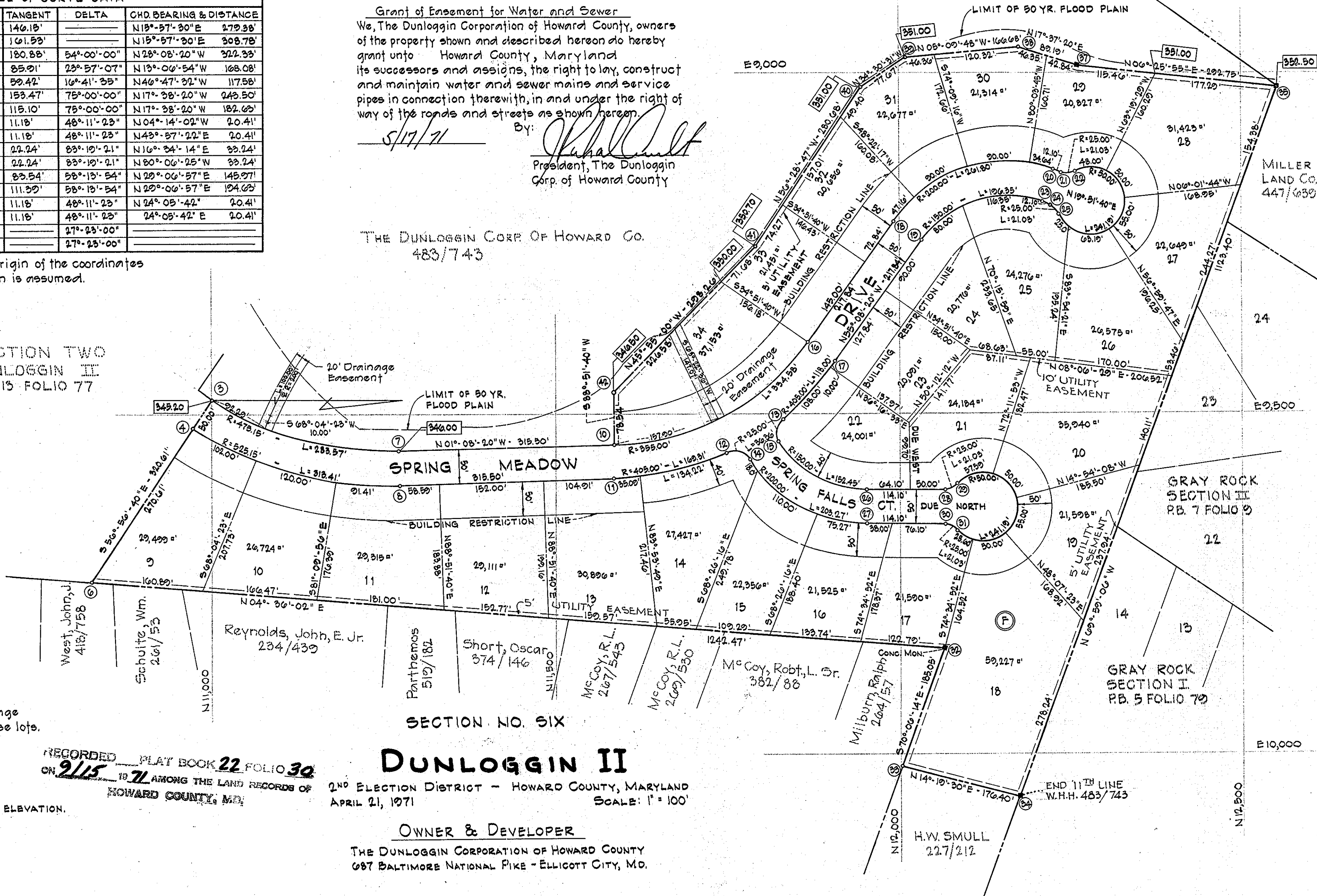

## DUNLOGGIN II

2ND ELECTION DISTRICT - HOWARD COUNTY, MARYLAND  
APRIL 21, 1971  
SCALE: 1" = 100'

### OWNER & DEVELOPER

THE DUNLOGGIN CORPORATION OF HOWARD COUNTY  
687 BALTIMORE NATIONAL PIKE - ELLICOTT CITY, MD.

APPROVED: FOR PUBLIC WATER AND PUBLIC SEWERAGE SYSTEMS, HOWARD COUNTY HEALTH DEPARTMENT  
*[Signature]* 5/17/71  
County Health Officer Date

APPROVED: HOWARD COUNTY OFFICE OF PLANNING AND ZONING  
*[Signature]* 9-15-71  
Director Date

APPROVED: FOR PUBLIC WATER AND PUBLIC SEWERAGE, STORM DRAINAGE SYSTEMS AND PUBLIC ROADS, HOWARD COUNTY DEPARTMENT OF PUBLIC WORKS  
*[Signature]* 9/10/71  
Director Date

OWNER'S CERTIFICATE:  
We, The Dunloggin Corp. of Howard County, owners of the property shown and described hereon adopt this plan of Subdivision and reserve the fee simple title to the beds of the streets and/or roads shown hereon and in consideration of the approval of this plan by the Office of Planning and Zoning, we for ourselves, our heirs or assigns, do hereby give and grant unto Howard County, Maryland the right and option to acquire for the consideration of One Dollar the fee simple title to the beds of the streets and/or roads shown hereon within the period of five years from the date of the recording of this plan.  
Witness our hands and seals this 17th day of MAY, 1971  
*[Signature]*  
The Dunloggin Corp. of Howard County

SURVEYOR'S & ENGINEER'S CERTIFICATE:  
I, William G. Rasch II, hereby certify that the plan shown hereon is correct, that it is a Subdivision of a part of the land which by deed dated March 6, 1968, and recorded among the Land Records of Howard County, Md., in Liber W.H.H. 483 at Folio 743 was granted and conveyed by Mark A. Wakefield Jr. Inc. to the Dunloggin Corp. of Howard County and that stones and/or monuments marked thus ■ are in place as shown.  
I further certify that the requirements of Section 60-B, Article 17, of the Annotated Code of Maryland (as amended) as far as they relate to the making of this plat have been complied with.  
May 21, 1971  
Date  
*[Signature]*  
William G. Rasch II - Reg. No. 4578

PURDUM AND JESCHKE ENGINEERS LAND SURVEYORS  
3607 PARK AVE. ELLICOTT CITY, MD. 21043

PROFESSIONAL ENGINEER & LAND SURVEYOR  
WILLIAM G. RASCH II  
No. 2394  
REGISTERED  
STATE OF MARYLAND