

COLUMBIA

ALL COORDINATES ARE BASED ON THE MARYLAND STATE GRID SYSTEM

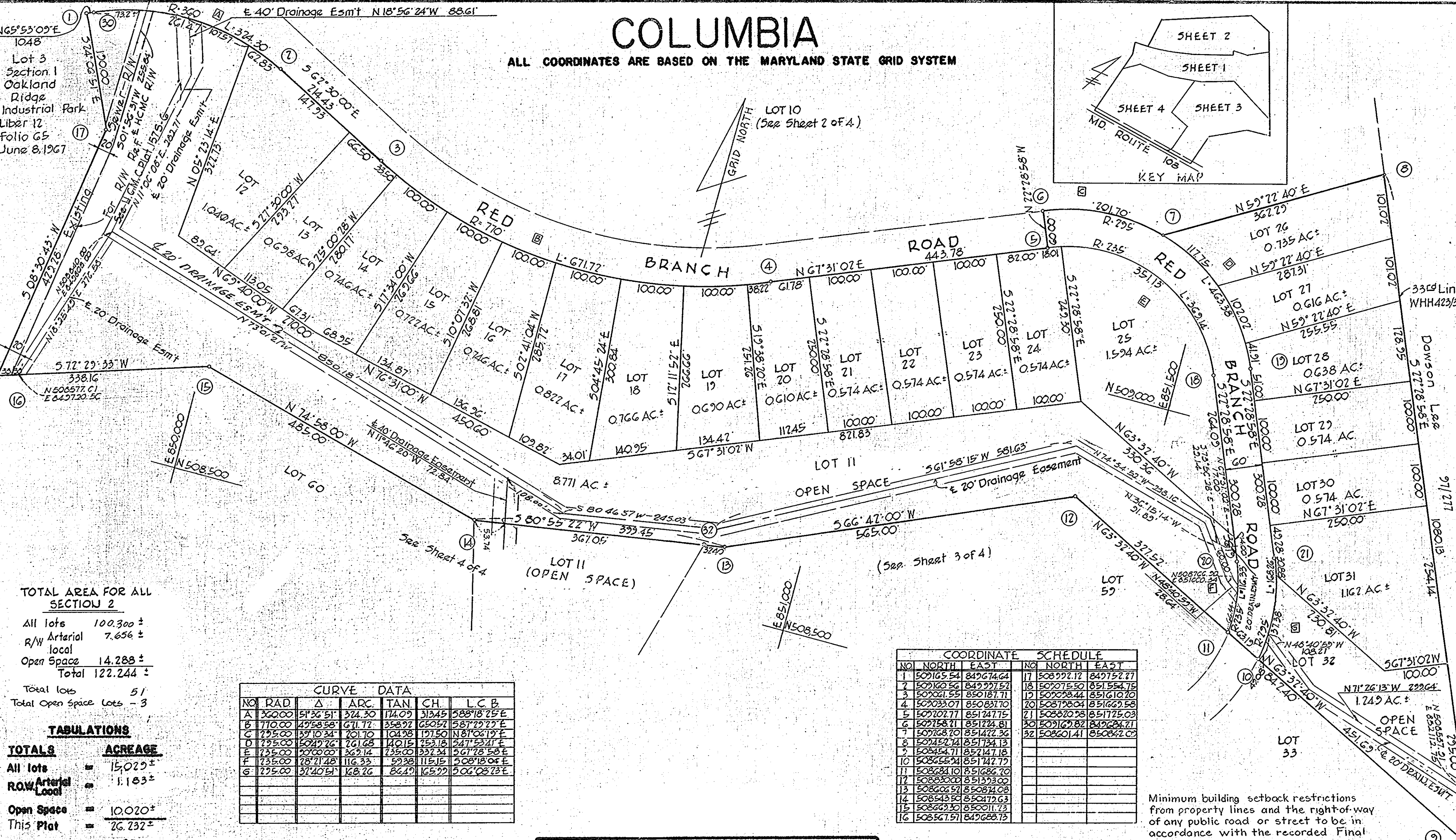
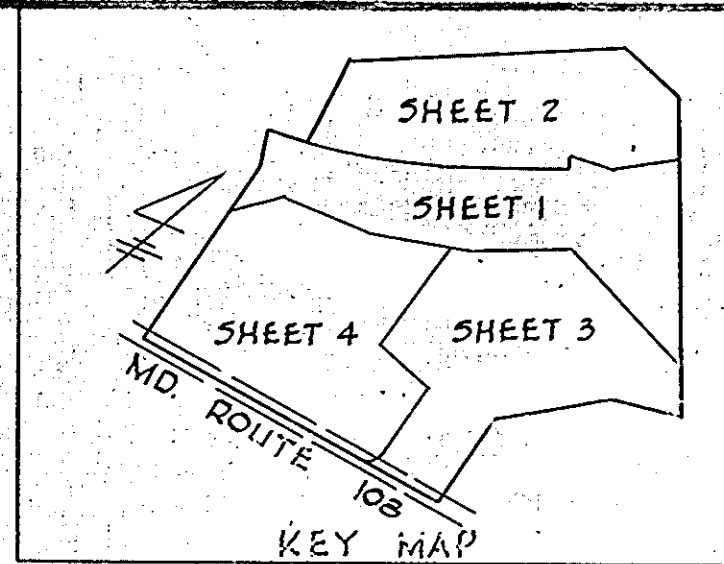

TOTAL AREA FOR ALL SECTION 2

All lots 100.300 ±
 R/W Arterial 7.656 ±
 local
 Open Space 14.288 ±
 Total 122.244 ±

Total lots 51
 Total Open Space Lots - 3

CURVE DATA

NO.	RAD.	Δ	ARC.	TAN CH.	LCB.
A	36000	51°36'51"	324.30	174.09 31345	588°18'25"E
B	770.00	49°58'58"	671.72	358.92 65052	587°22'22"E
C	725.00	39°10'34"	201.70	104.28 17150	N81°06'19"E
D	725.00	50°42'26"	261.68	140.15 253.18	S47°53'41"E
E	725.00	20°00'00"	362.14	225.00 332.34	S67°28'58"E
F	725.00	28°21'48"	116.33	59.38 115.15	S08°18'05"E
G	725.00	37°40'51"	168.26	86.49 165.99	S06°08'23"E

COORDINATE SCHEDULE

NO.	NORTH	EAST	NO.	NORTH	EAST
1	509165.54	849674.64	17	508972.12	849752.77
2	509160.56	849727.52	18	509075.50	851554.75
3	509061.55	850187.71	19	509098.44	851610.20
4	509033.07	850831.70	20	508798.04	851627.58
5	509027.77	851247.75	21	508820.58	851725.03
6	509158.21	851224.81	22	509167.82	849624.71
7	509168.20	851422.36	23	508601.41	850842.08
8	509152.74	851734.13			
9	509454.71	851747.18			
10	508655.74	851747.77			
11	508684.10	851686.70			
12	508830.00	851393.00			
13	508606.57	850874.08			
14	508543.50	850472.63			
15	508662.30	850011.73			
16	508567.57	849688.73			

TABULATIONS

TOTALS **ACREAGE**

All lots = 15.022 ±
 ROW Arterial = 1.183 ±
 Local
 Open Space = 10.020 ±
 This Plat = 26.232 ±
 Lots this Plat = 22 Lots this Plat (less Open Space) - 20

SURVEYOR'S, ENGINEERS' and OWNER'S CERTIFICATES

APPROVED FOR PUBLIC WATER & PUBLIC SEWERAGE SYSTEMS, HOWARD COUNTY HEALTH DEPT.

County Health Officer _____ Date 5-1-68

APPROVED HOWARD COUNTY PLANNING COMM.

Chairman Wilma M. Hanna 5-1-68
 Director Thomas A. Harriott 5-7-68

APPROVED HOWARD COUNTY ROADS DEPARTMENT

Roads Superintendent Herman S. Mull 5-3-68

APPROVED HOWARD COUNTY METROPOLITAN COMM.

Chief Engineer W. O. P. [unclear] 5-3-68

The undersigned, owner of the property shown on this Plat, grants unto, (1) the Howard County Metropolitan Commission, its successors and assigns, the right to lay, construct and maintain water and sewer mains and laterals therefor in and under all road and street rights-of-way as shown hereon; (2) further, it adopts this plan of subdivision and reserves the fee simple title to the beds of the streets and/or roads hereon, except however, for one dollar consideration, it herewith grants the right and option to the Board of County Commissioners of Howard County to acquire (within a period of five years commencing with the date of recording of this plat among the Land Records of Howard County) the fee simple title to the beds of the streets and/or roads shown hereon, together with such adjacent land, if any, as may be shown on this plat as areas designated for the installation of street lighting facilities, reserving, however, unto Grantor, its successors and assigns, the right in perpetuity to lay, construct, enlarge, maintain and use cables and/or conduits for electrical transmission and other purposes beneath the surface of the lands subject to the rights granted herein to said Board of County Commissioners. The undersigned certifies that the subdivision plan shown hereon is correct as complying with the requirements of Final Development Plan Phase 25 recorded in Plat Book 14 folios 73 to 79, each inclusive, with all Open Space shown thereon to be used for drainage easements, if necessary, and the requirements of Article 17, Section 60 of the annotated code of Maryland concerning the making of this Plat and setting of markers have been complied with. The land shown hereon is a part of the land which by deed dated August 21, 1964 and recorded among the Land Records of Howard County, Maryland in Liber WHH422 folio 364 was granted and conveyed by Jean E. Goldsmith to the Howard Research and Development Corporation.

PROFESSIONAL LAND SURVEYOR
William D. Purdum 1947
 PURDUM & JESSCHKE Reg. No. _____
 BALTIMORE, MARYLAND

PROFESSIONAL ENGINEER
William D. Purdum 1947
 Reg. No. _____

OWNER
 HOWARD RESEARCH AND DEVELOPMENT CORPORATION
 (By) Paul M. [unclear]
 VILLAGE OF CROSS KEYS BALTIMORE, MD. 21210 Auth. Agent

RECORDED IN PLAT BOOK 15 FOLIO 8
 on 5-8-1968 among The
 Land Records of Howard County, Maryland.

COLUMBIA
 OAKLAND RIDGE INDUSTRIAL PARK SECTION 2
 AND A PORTION OF PARCEL 'A' OF
 OAKLAND RIDGE INDUSTRIAL PARK,
 SECTION 3

SECTION 2
 AREA _____
 Sheet 1 of 4
 2nd Election District of Howard County, Md.
 Scale: 1" = 100' Date FEB 1, 1968

COLUMBIA

ALL COORDINATES ARE BASED ON THE MARYLAND STATE GRID SYSTEM

N 65° 00' 17" E 1410.68' 1171.40'

Equestrian Center
Plat Book 15 Folio 9

Lot 2
Section 1
Oakland
Ridge
Industrial
Park
Liber 12
Folio 65
June 8, 1967

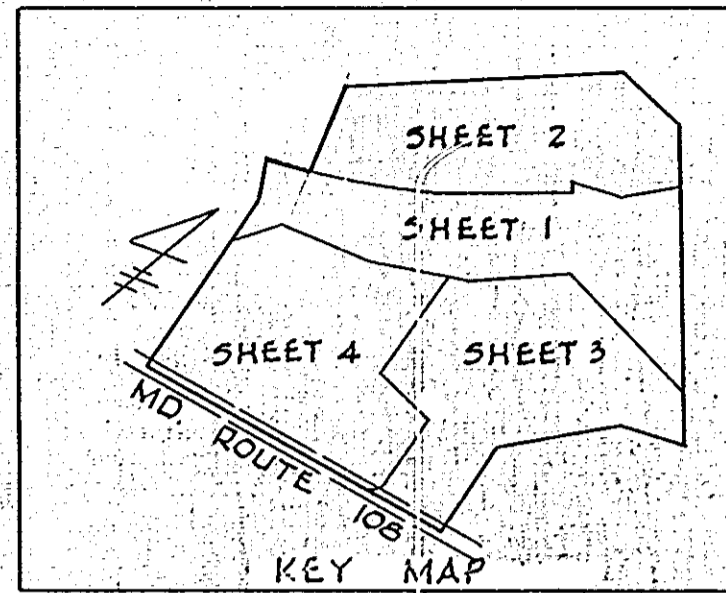

PARCEL A
Part of Parcel A is shown on Equestrian Center plat and Oakland Ridge Industrial Park Section 3.

LOT 10
34.775 AC ±

5.23 AC ±

COORDINATE SCHEDULE	
NO	EAST
1	849674.64
2	849797.52
3	850181.71
4	850831.70
5	851247.75
6	851724.81
7	851422.36
8	851734.13
22	851409.28
23	851023.53
27	850822.46

Minimum building setback restrictions from property lines and the right-of-way of any public road or street to be in accordance with the recorded Final Development Plan criteria.

TOTALS	ACREAGE
All lots	40.005 ±
ROW Arterial Local	2.503 ±
Open Space	
This Plat	42.508 ±
Lots this Plat	1

CURVE DATA					
NO	RAD	Δ	ARC	TAN	CH.
A	360.00	51:36:51	324.30	174.09	313.45
B	710.00	49:58:58	671.72	358.92	650.52
C	225.00	37:10:34	201.70	104.28	177.50
H	710.00	49:58:58	671.72	358.92	650.52
I	420.00	46:45:56	342.81	181.60	333.37

APPROVED FOR PUBLIC WATER & PUBLIC SEWERAGE SYSTEMS, HOWARD COUNTY HEALTH DEPT.
 County Health Officer: *William H. Danner* Date: 5-1-68
 APPROVED HOWARD COUNTY PLANNING COMM.
 Chairman: *Thomas A. Harriough* Date: 5-7-68
 Director
 APPROVED HOWARD COUNTY ROADS DEPARTMENT
 Roads Superintendent: *Norman S. Chell* Date: 5-2-68
 APPROVED HOWARD COUNTY METROPOLITAN COMM.
 Chief Engineer: *W. O. F. [Signature]* Date: 5-3-68

SURVEYOR'S, ENGINEER'S and OWNER'S CERTIFICATES

The undersigned, owner of the property shown on this Plat, grants unto, (1) the Howard County Metropolitan Commission, its successors and assigns, the right to lay, construct and maintain water and sewer mains and laterals therefor in and under all road and street rights-of-way as shown hereon; (2) further, it adopts this plan of subdivision and reserves the fee simple title to the beds of the streets and/or roads hereon, except however, for one dollar consideration, it herewith grants the right and option to the Board of County Commissioners of Howard County to acquire (within a period of five years commencing with the date of recording of this plat among the Land Records of Howard County) the fee simple title to the beds of the streets and/or roads shown hereon, together with such adjacent land, if any, as may be shown on this plat as areas designated for the installation of street lighting facilities, reserving, however, unto Grantor, its successors and assigns, the right in perpetuity to lay, construct, enlarge, maintain and use cables and/or conduits for electrical transmission and other purposes beneath the surface of the lands subject to the rights granted herein to said Board of County Commissioners. The undersigned certifies that the subdivision plan shown hereon is correct as complying with the requirements of Final Development Plan Phase 22, recorded in Plat Book 14 folios 73 to 79, each inclusive, with all Open Space shown thereon to be used for drainage easements, if necessary, and the requirements of Article 17, Section 60 of the annotated code of Maryland concerning the making of this Plat and setting of markers have been complied with. The land shown hereon is a part of the land which by deed dated August 21, 1964 and recorded among the Land Records of Howard County, Maryland in Liber 12 Folio 364 was granted and conveyed by Leon E. Goldsmith to the Howard Research and Development Corporation.

PROFESSIONAL LAND SURVEYOR
 W. J. [Signature] Reg. No. 1397
 BALTIMORE, MARYLAND

PROFESSIONAL ENGINEER
 W. J. [Signature] Reg. No. 1042
 BALTIMORE, MARYLAND

OWNER
 HOWARD RESEARCH AND DEVELOPMENT CORPORATION
 (By) *W. J. [Signature]*
 VILLAGE OF CROSS KEYS, BALTIMORE, MD. 21210 Auth. Agent

RECORDED IN PLAT BOOK 15 FOLIO 9
 on 5-8-1968 among The
 Land Records of Howard County, Maryland.

COLUMBIA
 OAKLAND RIDGE INDUSTRIAL PARK SECTION 2
 & A PORTION OF PARCEL 'A' OF
 OAKLAND RIDGE INDUSTRIAL PARK
 SECTION 3
SECTION 2
 AREA _____
 Sheet 2 of 4
 2nd Election District of Howard County, Md.
 Scale: 1" = 100' Date: FEB 1, 1968

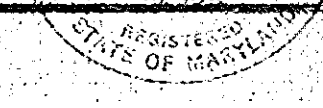

F-68-236

COLUMBIA

ALL COORDINATES ARE BASED ON THE MARYLAND STATE GRID SYSTEM

NO	RAD.	Δ	ARC.	TAN.	CH.	L.C.B.
J	235.00	52°15'37"	214.35	115.28	206.97	N32°00'38"E
K	275.00	47°56'34"	246.85	131.17	232.70	N34°10'10"E
L	666.62	43°06'27"	501.54	263.31	482.80	N36°35'13"E
M	606.62	43°06'27"	456.40	232.61	445.71	N36°35'13"E
O	50.00	90°00'00"	78.54	50.00	70.71	S60°02'00"W
P	50.00	90°00'00"	78.54	50.00	70.71	N29°58'00"W

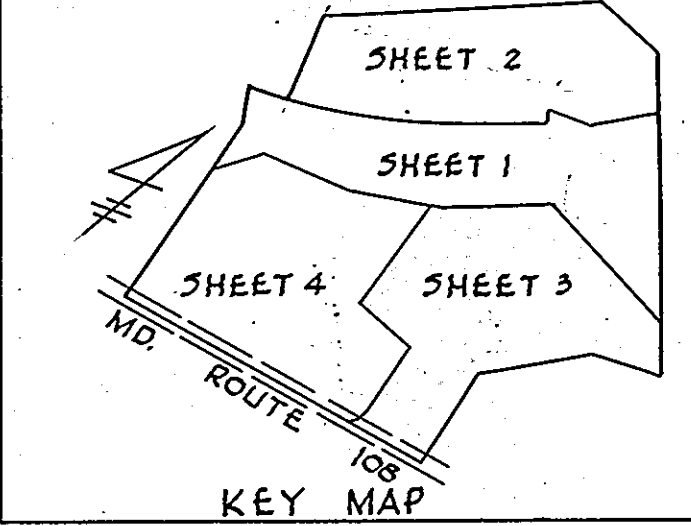

Note 1: Vehicular Ingress & Egress is Restricted Except at Points of Access Approved by the Howard County Planning Commission

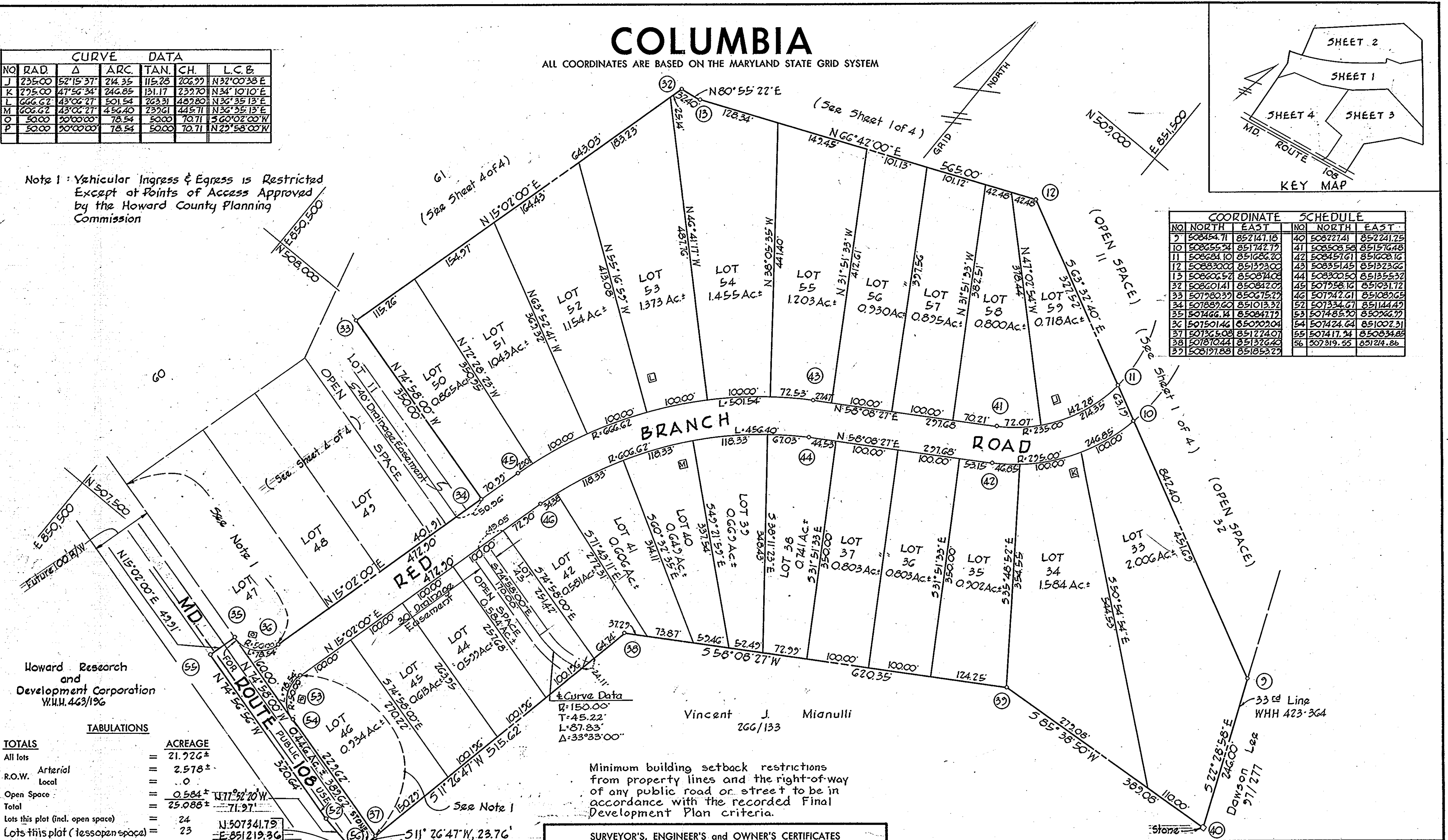

COORDINATE		SCHEDULE			
NO	NORTH	EAST	NO	NORTH	EAST
9	508454.71	857147.18	40	508727.41	857241.25
10	508655.24	857142.79	41	508508.58	857576.48
11	508684.10	857138.20	42	508457.61	857608.16
12	508830.00	857133.00	43	508351.45	857623.66
13	508606.52	857084.00	44	508300.50	857655.32
32	508601.41	857084.00	45	507958.16	857631.72
33	507980.39	857075.27	46	507942.61	857626.65
34	507889.60	857073.32	47	507334.67	857144.47
35	507466.14	857081.77	48	507485.20	857026.77
36	507501.46	857092.04	49	507424.64	857002.31
37	507355.08	857124.07	50	507417.24	857034.85
38	507870.44	857126.42	51	507319.55	857124.86
39	508127.88	857153.22			

Howard Research and Development Corporation
W.H.M. 463/196

TOTALS	ACREAGE
All lots	= 21.926±
R.O.W. Arterial	= 2.578±
Local	= 0
Open Space	= 0.584±
Total	= 25.088±
Lots this plat (incl. open space)	= 24
Lots this plat (less open space)	= 23

Minimum building setback restrictions from property lines and the right-of-way of any public road or street to be in accordance with the recorded Final Development Plan criteria.

SURVEYOR'S, ENGINEER'S and OWNER'S CERTIFICATES

APPROVED: FOR PUBLIC WATER & PUBLIC SEWERAGE SYSTEMS, HOWARD COUNTY HEALTH DEPT.
 County Health Officer: *[Signature]* Date: *May 7 1968*
 APPROVED: HOWARD COUNTY PLANNING COMM.
 Chairman: *William M. Danna* Date: *1-5-68*
 Director: *Thomas L. Harris, Jr.* Date: *5-7-68*
 APPROVED: HOWARD COUNTY ROADS DEPARTMENT
 Roads Superintendent: *[Signature]* Date: *5-2-68*
 APPROVED: HOWARD COUNTY METROPOLITAN COMM.
 Chief Engineer: *[Signature]* Date: *5-3-68*

The undersigned, owner of the property shown on this Plat, grants unto, (1) the Howard County Metropolitan Commission, its successors and assigns, the right to lay, construct and maintain water and sewer mains and laterals therefor in and under all road and street rights-of-way as shown hereon; (2) further, it adopts this plan of subdivision and reserves the fee simple title to the beds of the streets and/or roads hereon, except however, for one dollar consideration, it herewith grants the right and option to the Board of County Commissioners of Howard County to acquire (within a period of five years commencing with the date of recording of this plat among the Land Records of Howard County) the fee simple title to the beds of the streets and/or roads shown hereon, together with such adjacent land, if any, as may be shown on this plat as areas designated for the installation of street lighting facilities, reserving, however, unto Grantor, its successors and assigns, the right in perpetuity to lay, construct, enlarge, maintain and use cables and/or conduits for electrical transmission and other purposes beneath the surface of the lands subject to the rights granted herein to said Board of County Commissioners. The undersigned certifies that the subdivision plan shown hereon is correct as complying with the requirements of Final Development Plan Phase 25 recorded in Plat Book 14 folios 73 to 79, each inclusive, with all Open Space shown thereon to be used for drainage easements, if necessary, and the requirements of Article 17, Section 60 of the Annotated Code of Maryland concerning the making of this Plat and setting of markers have been complied with. The land shown hereon is a part of the land which by deed dated December 13, 1966 and recorded among the Land Records of Howard County, Maryland in Liber 43 Folio 196 was granted and conveyed by C. Aileen Ames to the Howard Research and Development Corporation.

PROFESSIONAL LAND SURVEYOR: *William D. Purdum* 1992
 PROFESSIONAL ENGINEER: *William D. Purdum* 1992
 OWNER: *[Signature]*
 THE HOWARD RESEARCH AND DEVELOPMENT CORP. Auth. Agent
 VILLAGE OF CROSS KEYS BALTIMORE, MD. 21210

RECORDED IN PLAT BOOK 15 FOLIO 10
 on 5-8, 1968 among The Land Records of Howard County, Maryland.

COLUMBIA
 OAKLAND RIDGE INDUSTRIAL PARK SECTION 2
 AND A PORTION OF PARCEL 'A' OF
 OAKLAND RIDGE INDUSTRIAL PARK,
 SECTION 3
 SECTION 2
 AREA _____
 Sheet 3 of 4
 2nd Election District of Howard County, Md.
 Scale: 1" = 100' Date: FEB. 1, 1968

F-60-22 MAY 1, 1968

COLUMBIA

ALL COORDINATES ARE BASED ON THE MARYLAND STATE GRID SYSTEM

CURVE DATA						
NO.	RAD.	Δ	ARC.	TAN.	CH.	L.C.B.
N	1650.00	02°34'28"	74.72	37.12	74.21	N73°40'41"W
O	50.00	20°00'00"	18.54	50.00	70.71	S60°02'00"W

Note 1: Vehicular Ingress & Egress is Restricted Except at Points of Access Approved by the Howard County Planning Commission

COORDINATE SCHEDULE					
NO.	NORTH	EAST	NO.	NORTH	EAST
32	50860141	850842.09	15	50866930	850011.23
33	50798039	850675.27	14	50854350	850479.63
34	50788260	851013.32	49	50779970	847605.60
35	50746614	850847.72	50	50778624	849522.27
47	50782056	849534.58	51	50754584	850352.19
48	50825448	849641.87	36	50750146	850902.04
16	50856157	847688.73	55	50741724	850834.88

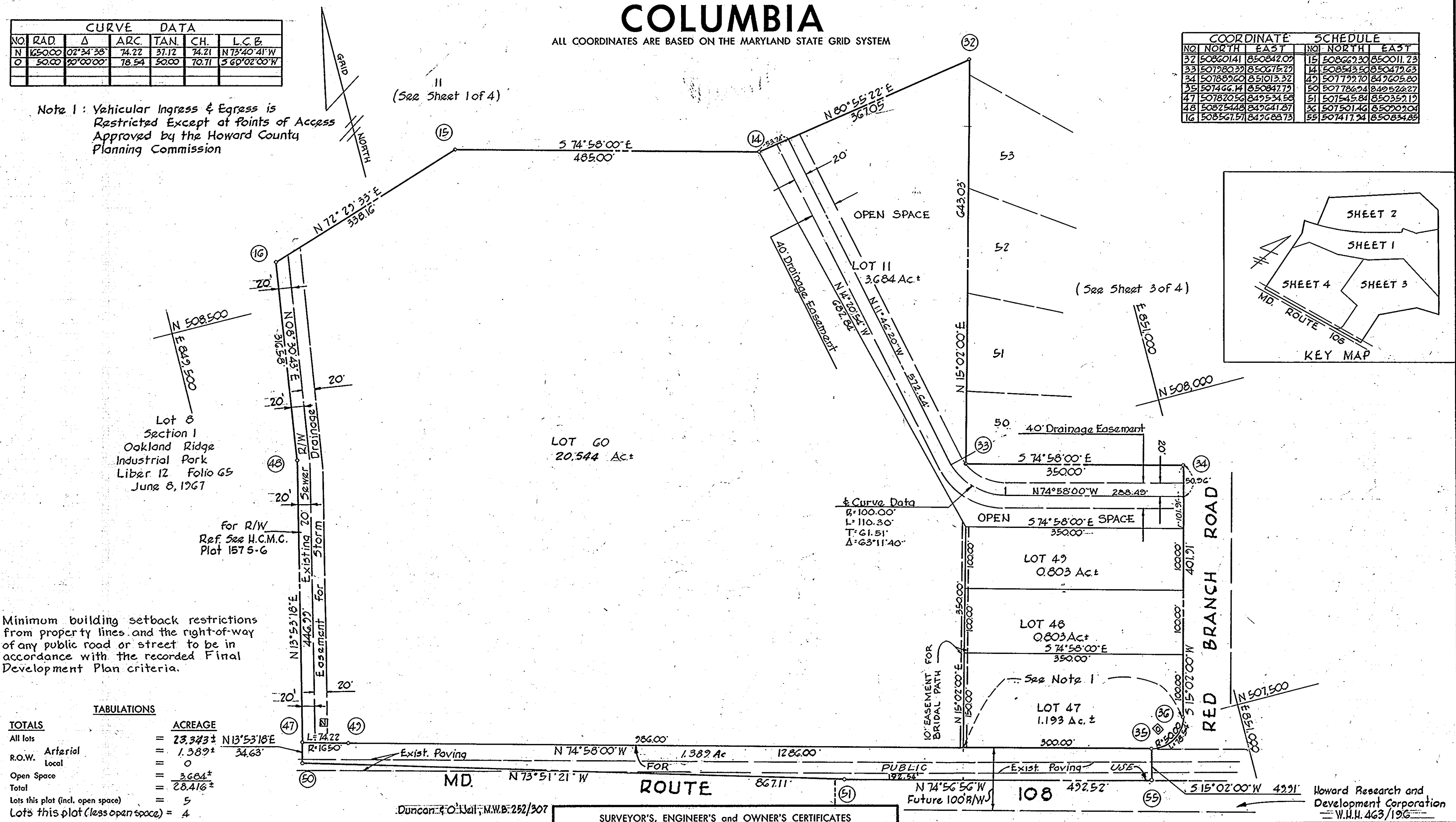
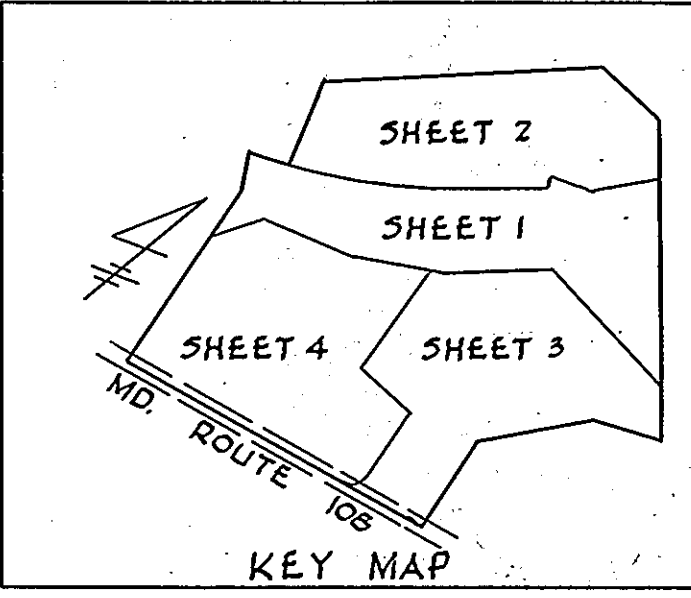

Minimum building setback restrictions from property lines and the right-of-way of any public road or street to be in accordance with the recorded Final Development Plan criteria.

TABULATIONS	
TOTALS	ACREAGE
All lots	= 23.343±
R.O.W. Arterial	= 1.389±
Local	= 0
Open Space	= 3.664±
Total	= 28.416±
Lots this plot (incl. open space) = 5	
Lots this plot (less open space) = 4	

APPROVED: FOR PUBLIC WATER & PUBLIC SEWERAGE SYSTEMS, HOWARD COUNTY HEALTH DEPT.
 County Health Officer: *[Signature]* Date: *May 7, 1968*

APPROVED: HOWARD COUNTY PLANNING COMM.
 Chairman: *Walter M. Lamm* Date: *5-1-68*
 Director: *Thomas D. Harris Jr.* Date: *5-7-68*

APPROVED: HOWARD COUNTY ROADS DEPARTMENT
 Roads Superintendent: *Herman S. Smith* Date: *5-2-68*

APPROVED: HOWARD COUNTY METROPOLITAN COMM.
 Chief Engineer: *W. C. Albert* Date: *5-3-68*

The undersigned, owner of the property shown on this Plat, grants unto, (1) the Howard County Metropolitan Commission, its successors and assigns, the right to lay, construct and maintain water and sewer mains and laterals therefor in and under all road and street rights-of-way as shown hereon; (2) further, it adopts this plan of subdivision and reserves the fee simple title to the beds of the streets and/or roads hereon, except however, for one dollar consideration, it herewith grants the right and option to the Board of County Commissioners of Howard County to acquire (within a period of five years commencing with the date of recording of this plat among the Land Records of Howard County) the fee simple title to the beds of the streets and/or roads shown hereon, together with such adjacent land, if any, as may be shown on this plat as areas designated for the installation of street lighting facilities, reserving, however, unto Grantor, its successors and assigns, the right in perpetuity to lay, construct, enlarge, maintain and use cables and/or conduits for electrical transmission and other purposes beneath the surface of the lands subject to the rights granted herein to said Board of County Commissioners. The undersigned certifies that the subdivision plan shown hereon is correct as complying with the requirements of Final Development Plan Phase 25 recorded in Plat Book 14 folios 73 to 79, each inclusive, with all Open Space shown thereon to be used for drainage easements, if necessary, and the requirements of Article 17, Section 60 of the annotated code of Maryland concerning the making of this Plat and setting of markers have been complied with. The land shown hereon is a part of the land which by deed dated December 13, 1966 and recorded among the Land Records of Howard County, Maryland in Liber 463 folios 195 to 196 was granted and conveyed by C. Aileen Ames to the Howard Research and Development Corporation.

PROFESSIONAL LAND SURVEYOR
 (By) *William D. Purdum* 1992
 PURDUM & JESCHKE
 BALTIMORE, MARYLAND

PROFESSIONAL ENGINEER
 (By) *William D. Purdum* 1992
 REGISTERED STATE OF MARYLAND

OWNER
 (By) *[Signature]*
 THE HOWARD RESEARCH AND DEVELOPMENT CORP. Auth. Agent
 VILLAGE OF CROSS KEYS BALTIMORE, MD. 21210

RECORDED IN PLAT BOOK 15 FOLIO 11
 on 5-8, 1968 among The Land Records of Howard County, Maryland.

COLUMBIA
 OAKLAND RIDGE INDUSTRIAL PARK SECTION 2 & A PORTION OF PARCEL 'A' OF OAKLAND RIDGE INDUSTRIAL PARK SECTION 3
 SECTION 2
 AREA _____
 Sheet 4 of 4
 2nd Election District of Howard County, Md.
 Scale: 1" = 100' Date: FEB. 1, 1968