

COORDINATES					
No	North	East	No	North	East
1	22,220.72	36,150.55	8	22,717.26	36,189.68
2	22,213.16	35,950.72	9	22,623.89	36,294.00
3	22,358.06	35,945.24	10	22,613.30	36,284.76
4	22,510.55	36,099.29	11	22,574.41	36,330.45
5	22,579.09	36,052.85	12	22,581.96	36,377.00
6	22,602.02	36,042.88	13	22,483.47	36,552.70
7	22,621.96	36,038.74	14	22,563.55	36,645.09

The origin of the coordinates shown hereon is assumed.

The lots shown hereon comply with the minimum ownership width and lot area as required by the regulations of the Maryland State Department of Health.

TOTAL AREA: 11.765 Ac ±
 AREA OF ROADWAYS: 2.222 Ac ±
 NUMBER OF LOTS: 16

TABLE OF CURVE DATA						
No	Radius	Length	Tangent	Δ	Chrd. Brq.	Chd. Dist.
1-5	225.00'	87.20'	42.12'	21°12'20"	N. 34°06'10"W.	82.80'
6-10	565.00'	128.00'	64.28'	12°58'49"	S. 33°54'58"W.	127.73'
11-15	505.00'	102.00'	51.17'	11°34'21"	S. 34°37'12"W.	101.83'
16-20	565.00'	209.99'	106.22'	21°17'40"	N. 08°28'50"E.	208.75'
21-25	25.00'	27.15'	22.96'	85°08'20"	N. 23°26'30"W.	33.82'
26-30	225.00'	170.87'	87.52'	42°30'40"	N. 44°45'20"W.	163.14'
31-35	175.00'	129.84'	68.07'	42°30'40"	S. 44°45'20"E.	126.88'
36-40	25.00'	27.15'	22.96'	85°08'20"	N. 71°25'10"E.	33.82'
41-45	25.00'	41.88'	27.76'	95°58'45"	S. 18°01'17"E.	37.15'
46-50	379.68'	56.19'	28.15'	8°28'46"	S. 70°15'03"E.	56.14'
51-55	25.00'	39.27'	26.00'	90°30'00"	N. 60°30'34"E.	35.36'
56-60	50.00'	218.62'	—	250°31'44"	—	—
61-65	25.00'	30.77'	17.68'	70°31'44"	S. 50°46'26"W.	28.87'
66-70	25.00'	39.27'	25.00'	90°30'00"	S. 29°29'26"E.	35.36'
71-75	975.00'	182.53'	91.53'	10°43'24"	N. 69°07'39"E.	182.26'
76-80	925.00'	173.17'	86.84'	10°43'24"	S. 69°07'39"W.	172.91'
81-85	429.68'	63.59'	31.85'	8°28'46"	N. 70°15'03"W.	63.53'
86-90	25.00'	41.88'	27.76'	95°58'45"	S. 65°59'57"W.	37.15'
91-95	505.00'	177.84'	89.85'	20°10'37"	S. 07°55'18"W.	176.92'

COORDINATES					
No	North	East	No	North	East
15	22,648.90	36,789.09	35	22,519.69	36,220.12
16	22,689.02	36,896.95	36	22,499.33	36,277.51
17	22,607.96	37,036.22	37	22,464.00	36,289.01
18	22,535.19	37,096.71	38	22,354.00	36,535.13
19	22,470.51	37,090.29	39	22,335.51	36,587.96
20	22,359.34	37,033.14	40	22,294.93	36,734.17
21	22,217.97	36,969.59	41	22,312.34	36,764.94
22	22,203.26	37,007.82	42	22,491.58	36,814.68
23	22,158.41	36,978.72	43	22,428.32	36,866.31
24	21,912.05	36,857.31	44	22,410.06	36,843.95
25	22,021.60	36,784.20	45	22,298.97	36,813.12
26	22,112.06	36,458.21	46	22,268.20	36,830.63
27	22,186.03	36,406.19	47	22,220.02	36,817.16
28	22,183.01	36,212.05	48	22,287.32	36,574.61
29	22,180.75	36,152.09	49	22,308.80	36,514.80
30	22,225.72	36,150.39	50	22,418.32	36,268.67
31	22,432.21	36,181.18	51	22,393.21	36,234.73
32	22,463.24	36,167.77	52	22,227.98	36,210.35
33	22,599.03	36,098.71			
34	22,508.92	36,188.05			

SECTION 5 HAMMOND VILLAGE

6TH ELECTION DISTRICT + HOWARD COUNTY, MARYLAND
 12 OCTOBER 1967
 SCALE: 1"=100'

RECORDED PLAY BOOK 13 FOLIO 11
 Nov 14 1967 AMONG THE LAND RECORDS OF
 HOWARD COUNTY, MD.
 OWNER & DEVELOPER
THE ALADDIN CONSTR. CORP.
 R.F.D. #1 - MONTGOMERY RD.
 ELLICOTT CITY, MD.



APPROVED FOR PRIVATE WATER & SEWER SYSTEMS:
 HOWARD COUNTY HEALTH DEPARTMENT
Therese Shroy 10/13/67
 County Health Officer Date

APPROVED: HOWARD COUNTY PLANNING COMM.
William D.anner 11-13-67
 Chairman Date
Thomas L. Harris 11-14-67
 Director Date

APPROVED: HOWARD COUNTY ROADS DEPART.
Norman S. O'Neil 11-13-67
 Roads Superintendent Date

APPROVED: HOWARD COUNTY METRO. COMM.
W. O. Pickett 11-13-67
 Engineer Date

OWNER'S CERTIFICATE: We, The Aladdin Construction Corp., Owners of the property shown and described hereon, do hereby adopt this plan of subdivision and reserve the fee simple title to the beds of the streets and/or roads shown hereon and in consideration of the approval of this plan by the Planning Commission of Howard County, we for ourselves, our heirs or assigns do hereby give and grant unto the Board of County Commissioners the right and option to acquire for the consideration of One dollar the fee simple title to the beds of the streets and/or roads shown hereon within the period of five years from the date of the recording of this plat among the land records of Howard County, Maryland.
 Witness our hands and seals this 9th day of October 1967
Joseph Martellini
 Joseph Martellini, President

SURVEYOR'S CERTIFICATE: I, Curt A.H. Jeschke, hereby certify that the plan shown hereon is correct, that it, a subdivision of a part of that land which by deed dated April 10, 1964 and recorded among the Land Records of Howard County, Maryland in Liber W.H.H. 418 @ Folio 24 was granted and conveyed by Malvin J. Beuman, et al, to the Aladdin Construction Corp. and that monuments marked thereon are in place as shown.
 I, further certify that the requirements of Section 60, Article 17 of the Annotated Code of Maryland (as amended) as far as they relate to the making of this plat have been complied with.
Curt A.H. Jeschke
 12 OCTOBER 1967
 Date Reg. No. 2351

PURDUM
 &
 JESCHKE
 ENGINEERS &
 LAND SURVEYORS
 24 PARK AVE
 ELLICOTT CITY, MD.

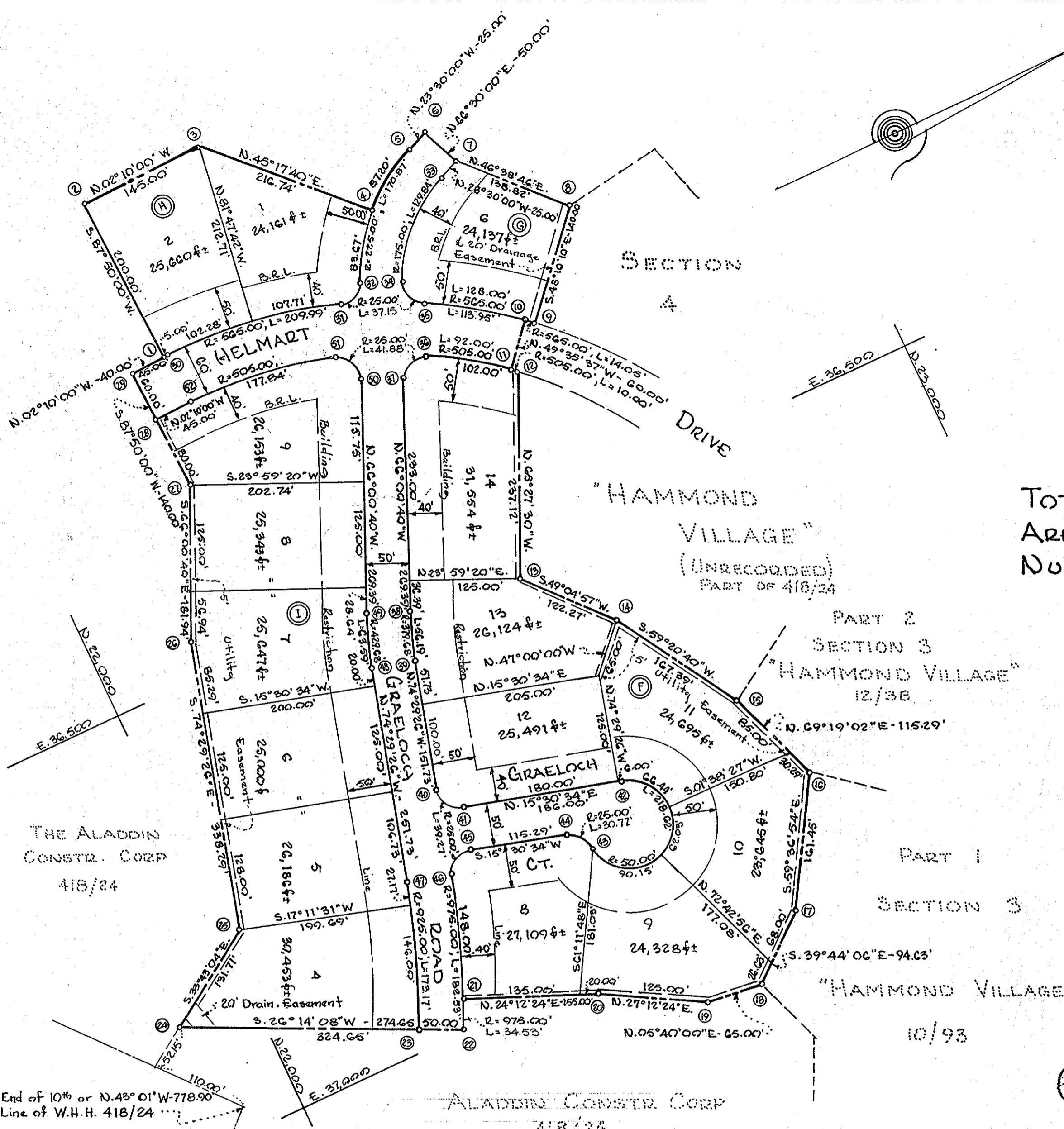

COORDINATES					
N ^o	North	East	N ^o	North	East
1	22,220.72	36,150.58	8	22,717.26	36,189.68
2	22,213.16	36,195.72	9	22,623.89	36,294.00
3	22,358.06	36,945.24	10	22,613.30	36,284.76
4	22,510.53	36,099.29	11	22,574.41	36,330.45
5	22,579.09	36,062.85	12	22,581.96	36,377.00
6	22,602.02	36,042.88	13	22,483.47	36,552.70
7	22,621.96	36,088.74	14	22,563.55	36,645.09

The origin of the coordinates shown hereon is assumed.

TABLE OF CURVE DATA						
N ^o	Radius	Length	Tangent	Δ	Chrd. Brg.	Chd. Dist.
4-5	225.00'	87.20'	42.12'	21°12'20"	N. 34°06'10"W.	82.80'
9-35	565.00'	128.00'	64.28'	12°58'49"	S. 23°54'58"W.	127.73'
12-36	505.00'	102.00'	51.17'	11°34'21"	S. 34°37'12"W.	101.83'
30-31	505.00'	209.99'	106.22'	21°17'40"	N. 08°28'50"E.	208.75'
31-32	25.00'	37.15'	22.96'	85°08'20"	N. 23°26'30"W.	33.82'
32-5	225.00'	170.87'	87.52'	42°30'40"	N. 44°54'20"W.	163.14'
33-34	175.00'	129.84'	68.07'	42°30'40"	S. 44°45'20"E.	126.88'
34-35	25.00'	37.15'	22.96'	85°08'20"	N. 71°25'10"E.	33.82'
36-37	25.00'	41.88'	27.76'	95°58'45"	S. 18°01'17"E.	37.15'
38-39	379.68'	56.19'	28.15'	8°28'46"	S. 70°15'03"E.	56.14'
40-41	25.00'	39.27'	26.00'	90°30'00"	N. 60°30'34"E.	35.36'
42-43	50.00'	218.62'	-	250°31'44"	-	-
43-44	25.00'	30.77'	17.68'	70°31'44"	S. 50°46'22"W.	28.87'
45-46	25.00'	39.27'	25.00'	90°00'00"	S. 29°29'22"E.	35.36'
46-22	975.00'	182.53'	91.53'	10°43'34"	S. 69°07'39"E.	182.26'
23-47	925.00'	173.17'	86.84'	10°43'34"	N. 69°07'39"W.	172.91'
48-49	429.68'	63.59'	31.85'	8°28'46"	N. 70°15'03"W.	63.53'
50-51	25.00'	41.88'	27.76'	95°58'45"	S. 65°59'57"W.	37.15'
51-52	505.00'	177.84'	89.85'	20°10'37"	S. 07°55'18"W.	176.92'

The lots shown hereon comply with the minimum ownership width and lot area as required by the regulations of the Maryland State Department of Health.

TOTAL AREA: 11.765 Ac ±
 AREA OF ROADWAYS: 2.222 Ac ±
 NUMBER OF LOTS: 16

COORDINATES					
N ^o	North	East	N ^o	North	East
15	22,648.90	36,789.09	35	22,519.69	36,220.12
16	22,689.62	36,896.96	36	22,499.33	36,277.61
17	22,607.98	37,036.22	37	22,464.00	36,289.01
18	22,535.19	37,096.71	38	22,354.00	36,535.13
19	22,470.51	37,090.29	39	22,335.51	36,587.96
20	22,359.34	37,033.14	40	22,294.93	36,734.17
21	22,217.97	36,969.59	41	22,312.34	36,764.94
22	22,203.26	37,000.82	42	22,491.58	36,814.68
23	22,158.41	36,978.72	43	22,428.32	36,866.31
24	21,912.05	36,857.31	44	22,410.06	36,843.95
25	22,021.60	36,784.20	45	22,298.97	36,813.12
26	22,112.06	36,458.21	46	22,268.20	36,830.63
27	22,186.03	36,408.19	47	22,220.02	36,817.16
28	22,183.01	36,212.05	48	22,287.32	36,574.61
29	22,180.75	36,152.09	49	22,308.80	36,514.80
30	22,225.72	36,150.39	50	22,418.32	36,268.67
31	22,432.21	36,181.18	51	22,393.21	36,234.73
32	22,463.24	36,167.77	52	22,227.98	36,210.35
33	22,599.03	36,098.71			
34	22,508.92	36,188.05			

SECTION 5 HAMMOND VILLAGE

6TH ELECTION DISTRICT - HOWARD COUNTY, MARYLAND
 12 OCTOBER 1967
 SCALE: 1"=100'

RECORDED PLAT BOOK 13 FOLIO 11
 ON Nov. 14 1967 AMONG THE LAND RECORDS OF
 HOWARD COUNTY, MD.
 OWNER & DEVELOPER
 THE ALADDIN CONSTR. CORP.
 R.F.D. #1 - MONTGOMERY RD.
 ELLICOTT CITY, MD.



APPROVED FOR PRIVATE WATER & SEWER SYSTEMS
 HOWARD COUNTY HEALTH DEPARTMENT
Sheel Shroy 11-13-67
 County Health Officer Date

APPROVED: HOWARD COUNTY PLANNING COMM.
Walter D. Sawyer 11-13-67
Thomas L. Harris Jr. 11-14-67
 Director Date

APPROVED: HOWARD COUNTY ROADS DEPART.
Norman S. O'Fallon 11-13-67
 Roads Superintendent Date

APPROVED: HOWARD COUNTY METRO. COMM.
W. O. L. Webb 11-13-67
 Engineer Date

OWNER'S CERTIFICATE: We, The Aladdin Construction Corp., Owners of the property shown and described hereon, do hereby adopt this plan of subdivision and reserve the fee simple title to the beds of the streets and/or roads shown hereon and in consideration of the approval of this plat by the Planning Commission of Howard County, we for ourselves, our heirs or assigns do hereby give and grant unto the Board of County Commissioners the right and option to acquire for the consideration of one dollar the fee simple title to the beds of the streets and/or roads shown hereon within the period of five years from the date of the recording of this plat among the land records of Howard County, Maryland.
 Witness our hands and seals this 9th day of October 1967
Joseph Martellini
 Joseph Martellini, President

SURVEYOR'S CERTIFICATE: I, Curt A.H. Jeschke, hereby certify that the plan shown hereon is correct, that it, a subdivision of a part of that land which by deed dated April 10, 1964 and recorded among the Land Records of Howard County, Maryland in Liber W.H.H. 418 & Folio 24 was granted and conveyed by Malvin J. Beaman, et al, to the Aladdin Construction Corp. and that monuments marked thus ■ are in place as shown.
 I, further certify that the requirements of Section 60, Article 17 of the Annotated Code of Maryland (as amended) as far as they relate to the making of this plat have been complied with.
Curt A.H. Jeschke
 12 OCTOBER 1967
 Date Reg. No. 2351

PURDUM & JESCHKE
 ENGINEERS & LAND SURVEYORS
 24 PARK AVE
 ELLICOTT CITY, MD.