

COORDINATES		
LOT	NORTH	EAST
10	809722.00	897003.00
11	809722.00	897003.00
12	809722.00	897003.00
13	809722.00	897003.00
14	809722.00	897003.00
15	809722.00	897003.00
16	809722.00	897003.00
17	809722.00	897003.00
18	809722.00	897003.00
19	809722.00	897003.00
20	809722.00	897003.00
21	809722.00	897003.00
22	809722.00	897003.00
23	809722.00	897003.00
24	809722.00	897003.00
25	809722.00	897003.00
26	809722.00	897003.00
27	809722.00	897003.00
28	809722.00	897003.00
29	809722.00	897003.00
30	809722.00	897003.00
31	809722.00	897003.00
32	809722.00	897003.00
33	809722.00	897003.00
34	809722.00	897003.00
35	809722.00	897003.00
36	809722.00	897003.00
37	809722.00	897003.00
38	809722.00	897003.00
39	809722.00	897003.00
40	809722.00	897003.00
41	809722.00	897003.00
42	809722.00	897003.00
43	809722.00	897003.00
44	809722.00	897003.00
45	809722.00	897003.00
46	809722.00	897003.00
47	809722.00	897003.00
48	809722.00	897003.00
49	809722.00	897003.00
50	809722.00	897003.00
51	809722.00	897003.00
52	809722.00	897003.00
53	809722.00	897003.00
54	809722.00	897003.00
55	809722.00	897003.00
56	809722.00	897003.00
57	809722.00	897003.00
58	809722.00	897003.00
59	809722.00	897003.00
60	809722.00	897003.00
61	809722.00	897003.00
62	809722.00	897003.00
63	809722.00	897003.00
64	809722.00	897003.00
65	809722.00	897003.00
66	809722.00	897003.00
67	809722.00	897003.00
68	809722.00	897003.00
69	809722.00	897003.00
70	809722.00	897003.00
71	809722.00	897003.00
72	809722.00	897003.00
73	809722.00	897003.00
74	809722.00	897003.00
75	809722.00	897003.00
76	809722.00	897003.00
77	809722.00	897003.00
78	809722.00	897003.00
79	809722.00	897003.00
80	809722.00	897003.00
81	809722.00	897003.00
82	809722.00	897003.00
83	809722.00	897003.00
84	809722.00	897003.00
85	809722.00	897003.00
86	809722.00	897003.00
87	809722.00	897003.00
88	809722.00	897003.00
89	809722.00	897003.00
90	809722.00	897003.00
91	809722.00	897003.00
92	809722.00	897003.00
93	809722.00	897003.00
94	809722.00	897003.00
95	809722.00	897003.00
96	809722.00	897003.00
97	809722.00	897003.00
98	809722.00	897003.00
99	809722.00	897003.00
100	809722.00	897003.00

CURVE DATA				
NO.	A	RAD.	LENGTH	CHORD
497-498	20° 31' 53"	296.42	187.09	195.47
276-107	21° 21' 53"	291.97	157.35	154.44
701-704	21° 21' 53"	291.97	157.35	154.44
704-712	14° 22' 44"	196.00	99.60	99.60
712-719	14° 22' 44"	196.00	99.60	99.60
719-725	25° 29' 12"	207.72	121.71	121.71
725-730	25° 29' 12"	207.72	121.71	121.71
730-734	25° 29' 12"	207.72	121.71	121.71
734-739	25° 29' 12"	207.72	121.71	121.71
739-744	25° 29' 12"	207.72	121.71	121.71
744-749	25° 29' 12"	207.72	121.71	121.71
749-754	25° 29' 12"	207.72	121.71	121.71
754-759	25° 29' 12"	207.72	121.71	121.71
759-764	25° 29' 12"	207.72	121.71	121.71
764-769	25° 29' 12"	207.72	121.71	121.71
769-774	25° 29' 12"	207.72	121.71	121.71
774-779	25° 29' 12"	207.72	121.71	121.71
779-784	25° 29' 12"	207.72	121.71	121.71
784-789	25° 29' 12"	207.72	121.71	121.71
789-794	25° 29' 12"	207.72	121.71	121.71
794-799	25° 29' 12"	207.72	121.71	121.71
799-804	25° 29' 12"	207.72	121.71	121.71
804-809	25° 29' 12"	207.72	121.71	121.71
809-814	25° 29' 12"	207.72	121.71	121.71
814-819	25° 29' 12"	207.72	121.71	121.71
819-824	25° 29' 12"	207.72	121.71	121.71
824-829	25° 29' 12"	207.72	121.71	121.71
829-834	25° 29' 12"	207.72	121.71	121.71
834-839	25° 29' 12"	207.72	121.71	121.71
839-844	25° 29' 12"	207.72	121.71	121.71
844-849	25° 29' 12"	207.72	121.71	121.71
849-854	25° 29' 12"	207.72	121.71	121.71
854-859	25° 29' 12"	207.72	121.71	121.71
859-864	25° 29' 12"	207.72	121.71	121.71
864-869	25° 29' 12"	207.72	121.71	121.71
869-874	25° 29' 12"	207.72	121.71	121.71
874-879	25° 29' 12"	207.72	121.71	121.71
879-884	25° 29' 12"	207.72	121.71	121.71
884-889	25° 29' 12"	207.72	121.71	121.71
889-894	25° 29' 12"	207.72	121.71	121.71
894-899	25° 29' 12"	207.72	121.71	121.71
899-904	25° 29' 12"	207.72	121.71	121.71
904-909	25° 29' 12"	207.72	121.71	121.71
909-914	25° 29' 12"	207.72	121.71	121.71
914-919	25° 29' 12"	207.72	121.71	121.71
919-924	25° 29' 12"	207.72	121.71	121.71
924-929	25° 29' 12"	207.72	121.71	121.71
929-934	25° 29' 12"	207.72	121.71	121.71
934-939	25° 29' 12"	207.72	121.71	121.71
939-944	25° 29' 12"	207.72	121.71	121.71
944-949	25° 29' 12"	207.72	121.71	121.71
949-954	25° 29' 12"	207.72	121.71	121.71
954-959	25° 29' 12"	207.72	121.71	121.71
959-964	25° 29' 12"	207.72	121.71	121.71
964-969	25° 29' 12"	207.72	121.71	121.71
969-974	25° 29' 12"	207.72	121.71	121.71
974-979	25° 29' 12"	207.72	121.71	121.71
979-984	25° 29' 12"	207.72	121.71	121.71
984-989	25° 29' 12"	207.72	121.71	121.71
989-994	25° 29' 12"	207.72	121.71	121.71
994-999	25° 29' 12"	207.72	121.71	121.71

CURVE DATA				
NO.	A	RAD.	LENGTH	CHORD
485-486	15° 24' 23"	321.37	94.95	87.76
487-488	15° 24' 23"	321.37	94.95	87.76
489-490	15° 10' 23"	203.30	57.16	52.00
492-494	15° 10' 23"	203.30	57.16	52.00
501-502	15° 10' 23"	203.30	57.16	52.00
503-504	15° 10' 23"	203.30	57.16	52.00
505-506	15° 10' 23"	203.30	57.16	52.00
507-508	15° 10' 23"	203.30	57.16	52.00
509-510	15° 10' 23"	203.30	57.16	52.00
511-512	15° 10' 23"	203.30	57.16	52.00
513-514	15° 10' 23"	203.30	57.16	52.00
515-516	15° 10' 23"	203.30	57.16	52.00
517-518	15° 10' 23"	203.30	57.16	52.00
519-520	15° 10' 23"	203.30	57.16	52.00
521-522	15° 10' 23"	203.30	57.16	52.00
523-524	15° 10' 23"	203.30	57.16	52.00
525-526	15° 10' 23"	203.30	57.16	52.00
527-528	15° 10' 23"	203.30	57.16	52.00
529-530	15° 10' 23"	203.30	57.16	52.00
531-532	15° 10' 23"	203.30	57.16	52.00
533-534	15° 10' 23"	203.30	57.16	52.00
535-536	15° 10' 23"	203.30	57.16	52.00
537-538	15° 10' 23"	203.30	57.16	52.00
539-540	15° 10' 23"	203.30	57.16	52.00
541-542	15° 10' 23"	203.30	57.16	52.00
543-544	15° 10' 23"	203.30	57.16	52.00
545-546	15° 10' 23"	203.30	57.16	52.00
547-548	15° 10' 23"	203.30	57.16	52.00
549-550	15° 10' 23"	203.30	57.16	52.00
551-552	15° 10' 23"	203.30	57.16	52.00
553-554	15° 10' 23"	203.30	57.16	52.00
555-556	15° 10' 23"	203.30	57.16	52.00
557-558	15° 10' 23"	203.30	57.16	52.00
559-560	15° 10' 23"	203.30	57.16	52.00
561-562	15° 10' 23"	203.30	57.16	52.00
563-564	15° 10' 23"	203.30	57.16	52.00
565-566	15° 10' 23"	203.30	57.16	52.00
567-568	15° 10' 23"	203.30	57.16	52.00
569-570	15° 10' 23"	203.30	57.16	52.00
571-572	15° 10' 23"	203.30	57.16	52.00
573-574	15° 10' 23"	203.30	57.16	52.00
575-576	15° 10' 23"	203.30	57.16	52.00
577-578	15° 10' 23"	203.30	57.16	52.00
579-580	15° 10' 23"	203.30	57.16	52.00
581-582	15° 10' 23"	203.30	57.16	52.00
583-584	15° 10' 23"	203.30	57.16	52.00
585-586	15° 10' 23"	203.30	57.16	52.00
587-588	15° 10' 23"	203.30	57.16	52.00
589-590	15° 10' 23"	203.30	57.16	52.00
591-592	15° 10' 23"	203.30	57.16	52.00
593-594	15° 10' 23"	203.30	57.16	52.00
595-596	15° 10' 23"	203.30	57.16	52.00
597-598	15° 10' 23"	203.30	57.16	52.00
599-600	15° 10' 23"	203.30	57.16	52.00

OWNER'S CERTIFICATE:
 WE, THE HOWARD RESEARCH AND DEVELOPMENT CORP., OWNERS OF THE PROPERTY SHOWN AND DESCRIBED HEREON, DO HEREBY GRANT UNTO THE PLANNING COMMISSION OF HOWARD COUNTY, MARYLAND, WE FOR OURSELVES OUR HEIRS OR ASSIGNS OR HEREBY GIVE AND GRANT UNTO THE BOARD OF COUNTY COMMISSIONERS, THE RIGHT AND OPTION TO ACQUIRE FOR THE CONSIDERATION OF ONE DOLLAR, THE FEE SIMPLE TITLE TO THE DEEDS OF THE STREETS AND/OR ROADS SHOWN HEREON WITHIN THE PERIOD OF FIVE YEARS FROM THE RECORDING OF THIS PLAT ALONG THE LAND RECORDS OF HOWARD COUNTY, MARYLAND.
 WITNESS OUR HANDS AND SEALS THIS 13 DAY OF April 1967

BY: David W. Warner
 Authorized Agent
 ATTEST: Charles C. Smith

SURVEYOR'S CERTIFICATE:
 I, RUSSELL E. LOUHAN, HEREBY CERTIFY THAT THE PLAN SHOWN HEREON IS CORRECT AND IS A SUBDIVISION OF PART OF THE LAND WHICH BY DEED DATED OCTOBER 14, 1963 AND RECORDED AMONG THE LAND RECORDS OF HOWARD COUNTY, MARYLAND, IN LIBER W.L.L. 409 FOLIO 8 WAS GRANTED AND CONVEYED BY G.E.S. ENTERPRISES, INC. TO THE HOWARD RESEARCH AND DEVELOPMENT CORP. AND ALSO PART OF THE LAND WHICH BY DEED DATED JULY 7, 1960 AND RECORDED AMONG THE LAND RECORDS OF HOWARD COUNTY, MARYLAND, IN LIBER W.L.L. 401 FOLIO 250 WAS GRANTED AND CONVEYED BY TOWN AND COUNTRY HOMES, INC. TO THE HOWARD RESEARCH AND DEVELOPMENT CORP. AND THAT STORIES AND/OR MONUMENTS SHOWN HEREON ARE IN PLACE AS SHOWN.
 I HEREBY CERTIFY THAT THE REQUIREMENTS OF SECTION 60, ARTICLE 17, OF THE ANNOTATED CODE OF MARYLAND (AS AMENDED) AS FAR AS THEY RELATE TO THE PLANNING OF THIS PLAT, HAVE BEEN COMPLIED WITH.

Russell E. Louhan
 DATE: 3-23-67

APPROVED: HOWARD COUNTY HEALTH DEPT. FOR PUBLIC WATER AND PUBLIC SEWER SYSTEM
Theodore H. ...
 COUNTY HEALTH OFFICER
 DATE: Apr 27 1967

APPROVED: HOWARD COUNTY PLANNING COMMISSION
Dean B. Greene
 CHAIRMAN
 DATE: 4-29-67

APPROVED: HOWARD COUNTY DIRECTOR
Thomas J. Harris, Jr.
 DIRECTOR
 DATE: 5-17-67

APPROVED: HOWARD COUNTY ROADS DEPARTMENT
Herbert S. ...
 ROADS SUPERINTENDENT
 DATE: 4-29-67

APPROVED: HOWARD COUNTY METROPOLITAN COMMISSION
W. O. ...
 CHIEF ENGINEER
 DATE: 4-28-67

NOTE: THIS FINAL RECORD PLAT SUPERSEDES THE FINAL RECORD PLAT PREVIOUSLY RECORDED ON FEB. 27, 1967, IN LIBER 12

COORDINATED			
LOT	LENGTH	WIDTH	AREA
1	100.00	100.00	10000.00
2	100.00	100.00	10000.00
3	100.00	100.00	10000.00
4	100.00	100.00	10000.00
5	100.00	100.00	10000.00
6	100.00	100.00	10000.00
7	100.00	100.00	10000.00
8	100.00	100.00	10000.00
9	100.00	100.00	10000.00
10	100.00	100.00	10000.00
11	100.00	100.00	10000.00
12	100.00	100.00	10000.00
13	100.00	100.00	10000.00
14	100.00	100.00	10000.00
15	100.00	100.00	10000.00
16	100.00	100.00	10000.00
17	100.00	100.00	10000.00
18	100.00	100.00	10000.00
19	100.00	100.00	10000.00
20	100.00	100.00	10000.00
21	100.00	100.00	10000.00
22	100.00	100.00	10000.00
23	100.00	100.00	10000.00
24	100.00	100.00	10000.00
25	100.00	100.00	10000.00
26	100.00	100.00	10000.00
27	100.00	100.00	10000.00
28	100.00	100.00	10000.00
29	100.00	100.00	10000.00
30	100.00	100.00	10000.00
31	100.00	100.00	10000.00
32	100.00	100.00	10000.00
33	100.00	100.00	10000.00
34	100.00	100.00	10000.00
35	100.00	100.00	10000.00
36	100.00	100.00	10000.00
37	100.00	100.00	10000.00
38	100.00	100.00	10000.00
39	100.00	100.00	10000.00
40	100.00	100.00	10000.00
41	100.00	100.00	10000.00
42	100.00	100.00	10000.00
43	100.00	100.00	10000.00
44	100.00	100.00	10000.00
45	100.00	100.00	10000.00
46	100.00	100.00	10000.00
47	100.00	100.00	10000.00
48	100.00	100.00	10000.00
49	100.00	100.00	10000.00
50	100.00	100.00	10000.00
51	100.00	100.00	10000.00
52	100.00	100.00	10000.00
53	100.00	100.00	10000.00
54	100.00	100.00	10000.00
55	100.00	100.00	10000.00
56	100.00	100.00	10000.00
57	100.00	100.00	10000.00
58	100.00	100.00	10000.00
59	100.00	100.00	10000.00
60	100.00	100.00	10000.00
61	100.00	100.00	10000.00
62	100.00	100.00	10000.00
63	100.00	100.00	10000.00
64	100.00	100.00	10000.00
65	100.00	100.00	10000.00
66	100.00	100.00	10000.00
67	100.00	100.00	10000.00
68	100.00	100.00	10000.00
69	100.00	100.00	10000.00
70	100.00	100.00	10000.00
71	100.00	100.00	10000.00
72	100.00	100.00	10000.00
73	100.00	100.00	10000.00
74	100.00	100.00	10000.00
75	100.00	100.00	10000.00
76	100.00	100.00	10000.00
77	100.00	100.00	10000.00
78	100.00	100.00	10000.00
79	100.00	100.00	10000.00
80	100.00	100.00	10000.00
81	100.00	100.00	10000.00
82	100.00	100.00	10000.00
83	100.00	100.00	10000.00
84	100.00	100.00	10000.00
85	100.00	100.00	10000.00
86	100.00	100.00	10000.00
87	100.00	100.00	10000.00
88	100.00	100.00	10000.00
89	100.00	100.00	10000.00
90	100.00	100.00	10000.00
91	100.00	100.00	10000.00
92	100.00	100.00	10000.00
93	100.00	100.00	10000.00
94	100.00	100.00	10000.00
95	100.00	100.00	10000.00
96	100.00	100.00	10000.00
97	100.00	100.00	10000.00
98	100.00	100.00	10000.00
99	100.00	100.00	10000.00
100	100.00	100.00	10000.00



NOTE: THIS PLAN HAS BEEN AMENDED TO REFLECT CORRECTION OF ERRORS IN DRAFTING AND AREA COMPUTATIONS.

NO.	Δ	RAD.	LENGTH	TAN	CHORD
644-674	25° 25' 12"	437.70	97.70	97.70	137.94
675-676	67° 40' 12"	216.45	244.89	220.25	154.99
677-678	68° 57' 17"	411.97	498.50	226.90	199.99
679-680	28° 01' 12"	540.87	209.40	174.45	117.54
681-682	84° 06' 18"	175.00	165.25	89.37	111.74
683-684	180° 00' 00"	52.00	165.36	6.01	164.00
685-686	78° 27' 19"	52.00	65.21	98.21	115.50
687-688	59° 25' 26"	125.00	117.04	62.29	111.92
689-690	04° 07' 49"	559.37	58.29	29.49	115.28
691-692	19° 41' 07"	420.87	168.42	89.16	151.29
693-694	28° 52' 11"	201.52	201.52	141.42	141.42
695-696	12° 52' 10"	430.21	107.40	53.29	111.19
697-698	68° 57' 17"	251.97	423.49	241.70	160.53
699-700	50° 21' 13"	256.48	226.15	121.02	110.00
701-702	27° 20' 00"	175.00	97.74	50.15	111.74
703-704	68° 00' 00"	115.00	207.69	118.04	194.71
705-706	90° 00' 00"	52.00	61.25	52.00	61.25
707-708	180° 00' 00"	52.00	162.26	5.93	161.00
709-710	68° 00' 00"	125.00	125.00	84.91	139.28
711-712	27° 20' 00"	175.00	125.00	64.91	125.00
713-714	67° 25' 51"	437.72	30.09	15.29	30.09
715-716	30° 00' 00"	225.00	117.51	60.29	116.67
717-718	17° 27' 18"	52.00	65.21	98.21	115.50
719-720	180° 00' 00"	115.00	165.36	6.01	164.00
721-722	68° 00' 00"	115.00	165.36	6.01	164.00
723-724	04° 07' 49"	559.37	58.29	29.49	115.28
725-726	19° 41' 07"	420.87	168.42	89.16	151.29
727-728	28° 52' 11"	201.52	201.52	141.42	141.42
729-730	12° 52' 10"	430.21	107.40	53.29	111.19
731-732	68° 57' 17"	251.97	423.49	241.70	160.53
733-734	50° 21' 13"	256.48	226.15	121.02	110.00
735-736	27° 20' 00"	175.00	97.74	50.15	111.74
737-738	68° 00' 00"	115.00	207.69	118.04	194.71
739-740	90° 00' 00"	52.00	61.25	52.00	61.25
741-742	180° 00' 00"	52.00	162.26	5.93	161.00
743-744	68° 00' 00"	125.00	125.00	84.91	139.28
745-746	27° 20' 00"	175.00	97.74	50.15	111.74
747-748	67° 25' 51"	437.72	30.09	15.29	30.09
749-750	30° 00' 00"	225.00	117.51	60.29	116.67
751-752	17° 27' 18"	52.00	65.21	98.21	115.50
753-754	180° 00' 00"	115.00	165.36	6.01	164.00
755-756	68° 00' 00"	115.00	165.36	6.01	164.00
757-758	04° 07' 49"	559.37	58.29	29.49	115.28
759-760	19° 41' 07"	420.87	168.42	89.16	151.29
761-762	28° 52' 11"	201.52	201.52	141.42	141.42
763-764	12° 52' 10"	430.21	107.40	53.29	111.19
765-766	68° 57' 17"	251.97	423.49	241.70	160.53
767-768	50° 21' 13"	256.48	226.15	121.02	110.00
769-770	27° 20' 00"	175.00	97.74	50.15	111.74
771-772	68° 00' 00"	115.00	207.69	118.04	194.71
773-774	90° 00' 00"	52.00	61.25	52.00	61.25
775-776	180° 00' 00"	52.00	162.26	5.93	161.00
777-778	68° 00' 00"	125.00	125.00	84.91	139.28
779-780	27° 20' 00"	175.00	97.74	50.15	111.74
781-782	67° 25' 51"	437.72	30.09	15.29	30.09
783-784	30° 00' 00"	225.00	117.51	60.29	116.67
785-786	17° 27' 18"	52.00	65.21	98.21	115.50
787-788	180° 00' 00"	115.00	165.36	6.01	164.00
789-790	68° 00' 00"	115.00	165.36	6.01	164.00
791-792	04° 07' 49"	559.37	58.29	29.49	115.28
793-794	19° 41' 07"	420.87	168.42	89.16	151.29
795-796	28° 52' 11"	201.52	201.52	141.42	141.42
797-798	12° 52' 10"	430.21	107.40	53.29	111.19
799-800	68° 57' 17"	251.97	423.49	241.70	160.53
801-802	50° 21' 13"	256.48	226.15	121.02	110.00
803-804	27° 20' 00"	175.00	97.74	50.15	111.74
805-806	68° 00' 00"	115.00	207.69	118.04	194.71
807-808	90° 00' 00"	52.00	61.25	52.00	61.25
809-810	180° 00' 00"	52.00	162.26	5.93	161.00
811-812	68° 00' 00"	125.00	125.00	84.91	139.28
813-814	27° 20' 00"	175.00	97.74	50.15	111.74
815-816	67° 25' 51"	437.72	30.09	15.29	30.09
817-818	30° 00' 00"	225.00	117.51	60.29	116.67
819-820	17° 27' 18"	52.00	65.21	98.21	115.50
821-822	180° 00' 00"	115.00	165.36	6.01	164.00
823-824	68° 00' 00"	115.00	165.36	6.01	164.00
825-826	04° 07' 49"	559.37	58.29	29.49	115.28
827-828	19° 41' 07"	420.87	168.42	89.16	151.29
829-830	28° 52' 11"	201.52	201.52	141.42	141.42
831-832	12° 52' 10"	430.21	107.40	53.29	111.19
833-834	68° 57' 17"	251.97	423.49	241.70	160.53
835-836	50° 21' 13"	256.48	226.15	121.02	110.00
837-838	27° 20' 00"	175.00	97.74	50.15	111.74
839-840	68° 00' 00"	115.00	207.69	118.04	194.71
841-842	90° 00' 00"	52.00	61.25	52.00	61.25
843-844	180° 00' 00"	52.00	162.26	5.93	161.00
845-846	68° 00' 00"	125.00	125.00	84.91	139.28
847-848	27° 20' 00"	175.00	97.74	50.15	111.74
849-850	67° 25' 51"	437.72	30.09	15.29	30.09
851-852	30° 00' 00"	225.00	117.51	60.29	116.67
853-854	17° 27' 18"	52.00	65.21	98.21	115.50
855-856	180° 00' 00"	115.00	165.36	6.01	164.00
857-858	68° 00' 00"	115.00	165.36	6.01	164.00
859-860	04° 07' 49"	559.37	58.29	29.49	115.28
861-862	19° 41' 07"	420.87	168.42	89.16	151.29
863-864	28° 52' 11"	201.52	201.52	141.42	141.42
865-866	12° 52' 10"	430.21	107.40	53.29	111.19
867-868	68° 57' 17"	251.97	423.49	241.70	160.53
869-870	50° 21' 13"				

COORDINATES				CURVE DATA			
NO.	NORTH	EAST	NO.	A	RADIUS	LEN.	TANG. CHORD BEARING
1	504367.11	831126.43	219	20°09'30"	871.06	107.51	94.73 N13°03'58"W122.65
2	504294.34	831005.31	220	0°00'00"	871.06	107.51	107.51 N0°00'00"W107.51
3	504221.16	830884.19	221	10°00'00"	871.06	107.51	107.51 N10°00'00"W107.51
4	504147.98	830763.07	222	20°00'00"	871.06	107.51	107.51 N20°00'00"W107.51
5	504074.80	830641.95	223	30°00'00"	871.06	107.51	107.51 N30°00'00"W107.51
6	504001.62	830520.83	224	40°00'00"	871.06	107.51	107.51 N40°00'00"W107.51
7	503928.44	830399.71	225	50°00'00"	871.06	107.51	107.51 N50°00'00"W107.51
8	503855.26	830278.59	226	60°00'00"	871.06	107.51	107.51 N60°00'00"W107.51
9	503782.08	830157.47	227	70°00'00"	871.06	107.51	107.51 N70°00'00"W107.51
10	503708.90	830036.35	228	80°00'00"	871.06	107.51	107.51 N80°00'00"W107.51
11	503635.72	829915.23	229	90°00'00"	871.06	107.51	107.51 N90°00'00"W107.51
12	503562.54	829794.11	230	100°00'00"	871.06	107.51	107.51 N100°00'00"W107.51
13	503489.36	829672.99	231	110°00'00"	871.06	107.51	107.51 N110°00'00"W107.51
14	503416.18	829551.87	232	120°00'00"	871.06	107.51	107.51 N120°00'00"W107.51
15	503342.99	829430.75	233	130°00'00"	871.06	107.51	107.51 N130°00'00"W107.51
16	503269.81	829309.63	234	140°00'00"	871.06	107.51	107.51 N140°00'00"W107.51
17	503196.63	829188.51	235	150°00'00"	871.06	107.51	107.51 N150°00'00"W107.51
18	503123.45	829067.39	236	160°00'00"	871.06	107.51	107.51 N160°00'00"W107.51
19	503050.27	828946.27	237	170°00'00"	871.06	107.51	107.51 N170°00'00"W107.51
20	502977.09	828825.15	238	180°00'00"	871.06	107.51	107.51 N180°00'00"W107.51
21	502903.91	828704.03	239	190°00'00"	871.06	107.51	107.51 N190°00'00"W107.51
22	502830.73	828582.91	240	200°00'00"	871.06	107.51	107.51 N200°00'00"W107.51
23	502757.55	828461.79	241	210°00'00"	871.06	107.51	107.51 N210°00'00"W107.51
24	502684.37	828340.67	242	220°00'00"	871.06	107.51	107.51 N220°00'00"W107.51
25	502611.19	828219.55	243	230°00'00"	871.06	107.51	107.51 N230°00'00"W107.51
26	502538.01	828098.43	244	240°00'00"	871.06	107.51	107.51 N240°00'00"W107.51
27	502464.83	827977.31	245	250°00'00"	871.06	107.51	107.51 N250°00'00"W107.51
28	502391.65	827856.19	246	260°00'00"	871.06	107.51	107.51 N260°00'00"W107.51
29	502318.47	827735.07	247	270°00'00"	871.06	107.51	107.51 N270°00'00"W107.51
30	502245.29	827613.95	248	280°00'00"	871.06	107.51	107.51 N280°00'00"W107.51
31	502172.11	827492.83	249	290°00'00"	871.06	107.51	107.51 N290°00'00"W107.51
32	502098.93	827371.71	250	300°00'00"	871.06	107.51	107.51 N300°00'00"W107.51

GRANT OF EASEMENT FOR WATER AND SEWER:
 WE, THE HOWARD RESEARCH AND DEVELOPMENT CORPORATION, OWNER OF THE PROPERTY SHOWN AND DESCRIBED HEREON DO HEREBY GRANT UNTO THE HOWARD COUNTY METROPOLITAN COMMISSION, ITS SUCCESSORS AND ASSIGNS, THE RIGHT TO LAY, CONSTRUCT AND MAINTAIN WATER AND SEWER MAINS AND SERVICES PIPES IN CONNECTION THEREWITH, IN AND UNDER THE RIGHT-OF-WAY OF THE ROADS AND STREETS AS SHOWN HEREON.

ATTEST:
Charles E. Smith BY *Dwight W. Warner*
 THE HOWARD RESEARCH AND DEVELOPMENT CORPORATION
 Secretary of Corp.

OWNERS CERTIFICATE:
 WE, THE HOWARD RESEARCH AND DEVELOPMENT CORP. OWNERS OF THE PROPERTY SHOWN AND DESCRIBED HEREON, ADOPT THIS PLAN OF SUBDIVISION AND RESERVE THE FEE SIMPLE TITLE TO THE BEDS OF THE STREETS AND/OR ROADS SHOWN HEREON AND IN CONSIDERATION OF THE APPROVAL OF THIS PLAN BY THE PLANNING COMMISSION OF HOWARD COUNTY, MARYLAND, WE FOR OURSELVES, OUR HEIRS OR ASSIGNS, DO HEREBY GIVE AND GRANT UNTO THE BOARD OF COUNTY COMMISSIONERS, THE RIGHT AND OPTION TO ACQUIRE FOR THE CONSIDERATION OF ONE DOLLAR, THE FEE SIMPLE TITLE TO THE BEDS OF THE STREETS AND/OR ROADS SHOWN HEREON WITHIN THE PERIOD OF FIVE YEARS FROM THE RECORDING OF THIS PLAN ALONG THE LAND RECORDS OF HOWARD COUNTY, MARYLAND, WITNESS OUR HANDS AND SEALS THIS 13 DAY OF April 1967

BY: *Dwight W. Warner*
 Authorized Agent
 ATTEST: *Charles E. Smith*

SURVEYORS CERTIFICATE:
 I, RUSSELL E. LOWLAND HEREBY CERTIFY THAT THE PLAN SHOWN HEREON IS CORRECT AND IS A SUBDIVISION OF PART OF THE LAND WHICH BY DEED DATED OCTOBER 14, 1957 AND RECORDED AMONG THE LAND RECORDS OF HOWARD COUNTY, MARYLAND, IN LIBER WILLI. 000 FOLIO 8 WAS GRANTED AND CONVEYED BY G. E. S. ELLER PRICES TO THE HOWARD RESEARCH AND DEVELOPMENT CORP. AND ALSO PART OF THE LAND WHICH BY DEED DATED JULIE 7, 1958 AND RECORDED AMONG THE LAND RECORDS OF HOWARD COUNTY, MARYLAND IN LIBER WILLI. 001 FOLIO 250 WAS GRANTED AND CONVEYED BY TOWN AND COUNCIL HOWARD, MD. TO THE HOWARD RESEARCH AND DEVELOPMENT CORP. AND THAT STORIES AND/OR ENCUMBRANCES MENTIONED THEREIN ARE IN PLACE AS SHOWN.
 I FURTHER CERTIFY THAT THE REQUIREMENTS OF SECTION 60, ARTICLE 17, OF THE ANNOTATED CODE OF MARYLAND (AS AMENDED) AS FAR AS THEY RELATE TO THE MAKING OF THIS PLAN, HAVE BEEN COMPLIED WITH.

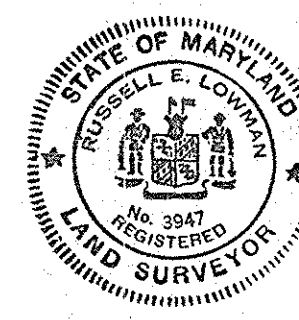

Russell E. Lowland
 RUSSELL E. LOWLAND REG. L.S. NO. 3947
 3-23-67 DATE

APPROVED: HOWARD COUNTY HEALTH DEPT. FOR PUBLIC WATER AND PUBLIC SEWER SYSTEM
Thomas H. Harris, Jr.
 COUNTY HEALTH OFFICER 4-27-67 DATE

APPROVED: HOWARD COUNTY PLANNING COMMISSION
Thomas H. Harris, Jr.
 CHAIRMAN 4-29-67 DATE
Thomas H. Harris, Jr.
 DIRECTOR 5-1-67 DATE

APPROVED: HOWARD COUNTY ROADS DEPARTMENT
Herman S. McNeill
 ROADS SUPERINTENDENT 4-28-67 DATE

APPROVED: HOWARD COUNTY METROPOLITAN COMMISSION
W. O. Liberty
 CHIEF ENGINEER 4-28-67 DATE

RECORDED PLAT BOOK 12 FOLIO 49
 ON MAY 13 1967 AMONG THE LAND RECORDS OF HOWARD COUNTY, MD.

AMENDED PLAT
COLUMBIA
 VILLAGE OF WILDE LAKE SUBDIVISION SECTION I BRYANT WOODS

FIFTH ELECTION DIST. HOWARD COUNTY, MD.
 SCALE: 1"=100'
 MAY 7, 1967
 THE HOWARD RESEARCH AND DEVELOPMENT CORP.
 THE VILLAGE OF CROSS KEYS BALTIMORE, MD.
 C.D. MESSICK JR. AND ASSOCIATES INC.
 CONSULTING ENGINEERS AND LAND SURVEYORS
 21 WEST STREET ANNAPOLIS, MARYLAND

NOTE: THIS PLAT HAS BEEN AMENDED TO REFLECT CORRECTION OF ERRORS IN DRAFTING AND AREA COMPUTATIONS.
 NOTE: THIS FINAL RECORD PLAT SUPERSEDES THE FINAL RECORD PLAT PREVIOUSLY RECORDED ON FEB. 27, 1967, IN LIBER 12, AT FOLIO 18, OF THE LAND RECORDS OF HOWARD COUNTY, SAID PLAT IS HEREBY DECLARED NULL AND VOID AND OF NO FURTHER EFFECT.

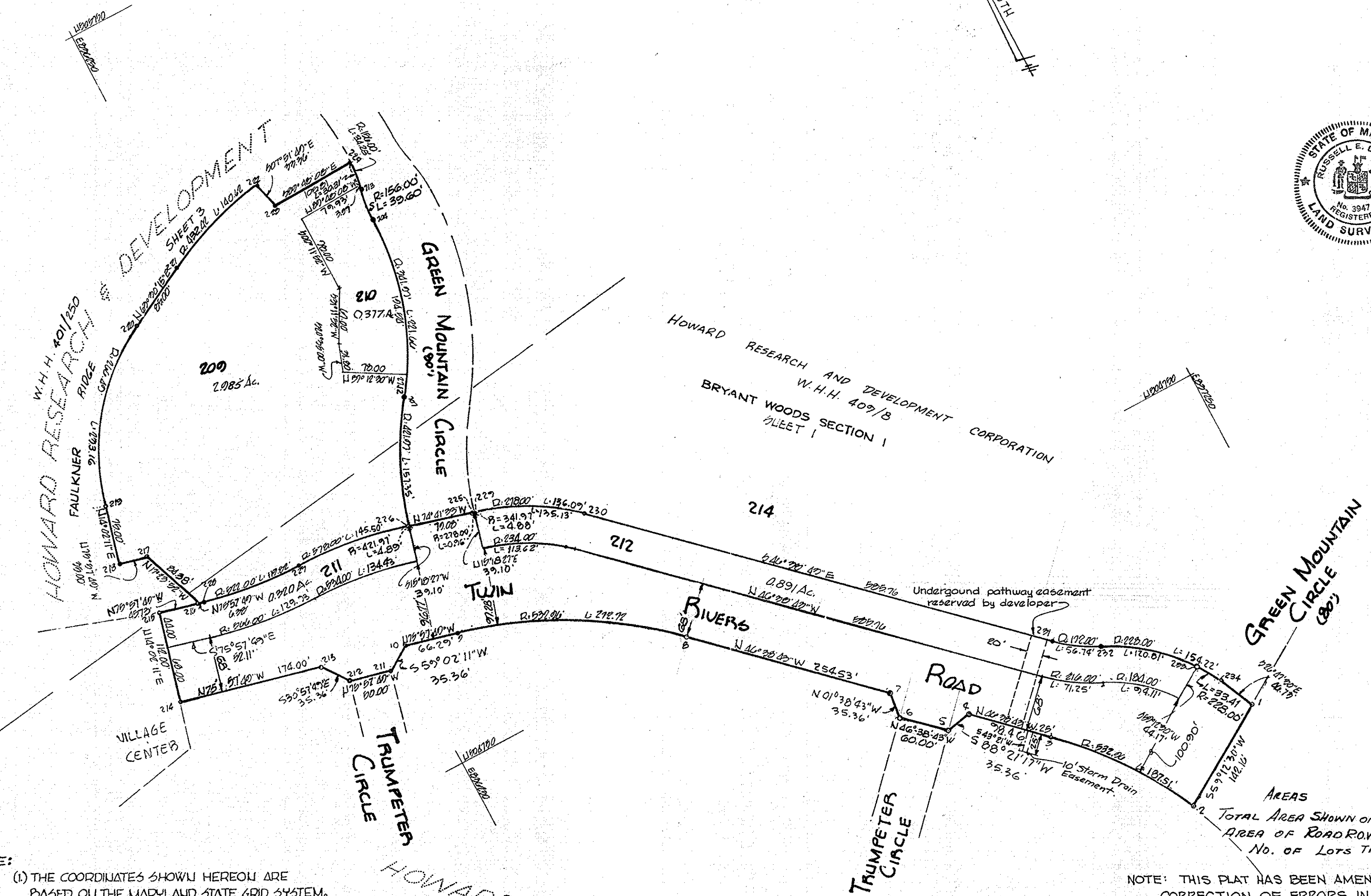

NOTE:
 (1) THE COORDINATES SHOWN HEREON ARE BASED ON THE MARYLAND STATE GRID SYSTEM. ALL REQUIREMENTS TO BE IN ACCORDANCE WITH THE APPROVED FINAL DEVELOPMENT CRITERIA FOR PHASE II, VILLAGE OF WILDE LAKE, AS RECORDED IN THE LAND RECORDS OF HOWARD COUNTY IN PLAT BOOK 11 FOLIO 34 TO 46.

ALL UTILITY AND DRAINAGE EASEMENTS SHOWN HEREON MAY BE USED FOR THE INSTALLATION AND MAINTENANCE OF SEWER DRAINAGE AND OTHER UNDERGROUND UTILITY SERVICE AS REQUIRED BY AUTHORIZED AGENCIES OF HOWARD COUNTY.
 OPEN SPACE IS AVAILABLE FOR USE OF DRAINAGE EASEMENTS IN ACCORDANCE WITH THE APPROVED FINAL DEVELOPMENT CRITERIA FOR PHASE II, VILLAGE OF WILDE LAKE, AS RECORDED IN THE LAND RECORDS OF HOWARD COUNTY IN PLAT BOOK 11, FOLIO 34 TO 46.

COORDINATES					
NO	NORTH	EAST	NO	NORTH	EAST
1	87034.77	87124.95	17	87124.95	87214.95
2	87034.77	87124.95	18	87124.95	87214.95
3	87034.77	87124.95	19	87124.95	87214.95
4	87034.77	87124.95	20	87124.95	87214.95
5	87034.77	87124.95	21	87124.95	87214.95
6	87034.77	87124.95	22	87124.95	87214.95
7	87034.77	87124.95	23	87124.95	87214.95
8	87034.77	87124.95	24	87124.95	87214.95
9	87034.77	87124.95	25	87124.95	87214.95
10	87034.77	87124.95	26	87124.95	87214.95
11	87034.77	87124.95	27	87124.95	87214.95
12	87034.77	87124.95	28	87124.95	87214.95
13	87034.77	87124.95	29	87124.95	87214.95
14	87034.77	87124.95	30	87124.95	87214.95
15	87034.77	87124.95	31	87124.95	87214.95
16	87034.77	87124.95	32	87124.95	87214.95

GRANT OF EASEMENT FOR WATER AND SEWER

WE, THE HOWARD RESEARCH AND DEVELOPMENT CORPORATION, OWNER OF THE PROPERTY SHOWN AND DESCRIBED HEREON DO HEREBY GRANT UNTO THE HOWARD COUNTY METROPOLITAN COMMISSION, ITS SUCCESSORS AND ASSIGNS, THE RIGHT TO LAY, CONSTRUCT AND MAINTAIN WATER AND SEWER MAINS AND SERVICES PIPES IN CONNECTION THEREWITH, IN AND UNDER THE RIGHT-OF-WAY OF THE ROADS AND STREETS AS SHOWN HEREON.

NOTE: THIS PLAT HAS BEEN AMENDED TO REFLECT CORRECTIONS OF ERRORS IN DRAFTING AND AREA COMPUTATIONS.

NOTE: THIS FINAL RECORD PLAT SUPERSEDES THE FINAL RECORD PLAT PREVIOUSLY RECORDED ON, FEB. 27, 1967, IN LIBER 12, AT FOLIO 19 OF LAND RECORDS OF HOWARD COUNTY, SAID PLAT IS HEREBY DECLARED NULL AND VOID AND OF NO FURTHER EFFECT.

THE HOWARD COUNTY RESEARCH AND DEVELOPMENT CORPORATION

ATTEST: *Charles E. Smith* BY *Daniel W. Warner*
Authorized Agent

OWNERS CERTIFICATE:

WE, THE HOWARD RESEARCH AND DEVELOPMENT CORP. OWNERS OF THE PROPERTY SHOWN AND DESCRIBED HEREON, ADOPT THIS PLAN OF SUBDIVISION AND RESERVE THE FEE SIMPLE TITLE TO THE BEDS OF THE STREETS AND/OR ROADS SHOWN HEREON, AND IN CONSIDERATION OF THE APPROVAL OF THIS PLAT BY THE PLANNING COMMISSION OF HOWARD COUNTY, MARYLAND, WE FOR OURSELVES, OUR HEIRS OR ASSIGNS, DO HEREBY GIVE AND GRANT UNTO THE BOARD OF COUNTY COMMISSIONERS, THE RIGHT AND OPTION TO ACQUIRE FOR THE CONSIDERATION OF ONE DOLLAR, THE FEE SIMPLE TITLE TO THE BEDS OF THE STREETS AND/OR ROADS SHOWN HEREON WITHIN THE PERIOD OF FIVE YEARS FROM THE RECORDING OF THIS PLAT ALONG THE LAND RECORDS OF HOWARD COUNTY, MARYLAND, WITNESS OUR HANDS AND SEALS THIS 13 DAY OF April 1967

BY: *Daniel W. Warner*
Authorized Agent

ATTEST: *Charles E. Smith*

SURVEYORS CERTIFICATE:

I, RUSSELL E. LOWMAN HEREBY CERTIFY THAT THE PLAN SHOWN HEREON IS CORRECT AND IS A SUBDIVISION OF PART OF THE LAND WHICH BY DEED DATED JUNE 7, 1963 AND RECORDED AMONG THE LAND RECORDS OF HOWARD COUNTY, MARYLAND, IN LIBER WILLI 001 FOLIO 280 WAS GRANTED AND CONVEYED BY TOWN AND RANCH HOMES, INC. TO THE HOWARD RESEARCH AND DEVELOPMENT CORP. ALSO PART OF PARCEL 2, SCHEDULE A THE LAND WHICH BY DEED DATED MAY 31, 1963 AND RECORDED AMONG THE LAND RECORDS OF HOWARD COUNTY, MARYLAND, IN LIBER WILLI 400 FOLIO 715 WAS GRANTED AND CONVEYED BY FAIRMILKSDALE INC. TO THE HOWARD RESEARCH AND DEVELOPMENT CORP. AND THAT STAKES AND/OR MONUMENTS MARKED THIS ARE IN PLACE AS SHOWN.

I FURTHER CERTIFY THAT THE REQUIREMENTS OF SECTION 60, ARTICLE 17, OF THE ANNOTATED CODE OF MARYLAND (AS AMENDED) AS FAR AS THEY RELATE TO THE MAKING OF THIS PLAT, HAVE BEEN COMPLIED WITH.



Russell E. Lowman 3-23-67
RUSSELL E. LOWMAN REG. L.S. LIB 2087 DATE

APPROVED: HOWARD COUNTY HEALTH DEPT. FOR PUBLIC WATER AND PUBLIC SEWER SYSTEM

Theodore R. Hoyer 4-27-67
COUNTY HEALTH OFFICER DATE

APPROVED: HOWARD COUNTY PLANNING COMMISSION

Kayle B. Shreve 4-29-67
CHAIRMAN DATE

Thomas J. Harris, Jr. 5-1-67
DIRECTOR DATE

APPROVED: HOWARD COUNTY PROGRESS DEPARTMENT

Therman S. Hill 4-29-67
ROADS SUPERINTENDENT DATE

APPROVED: HOWARD COUNTY METROPOLITAN COMMISSION

W. O. Gilbert 4-28-67
CHIEF ENGINEER DATE

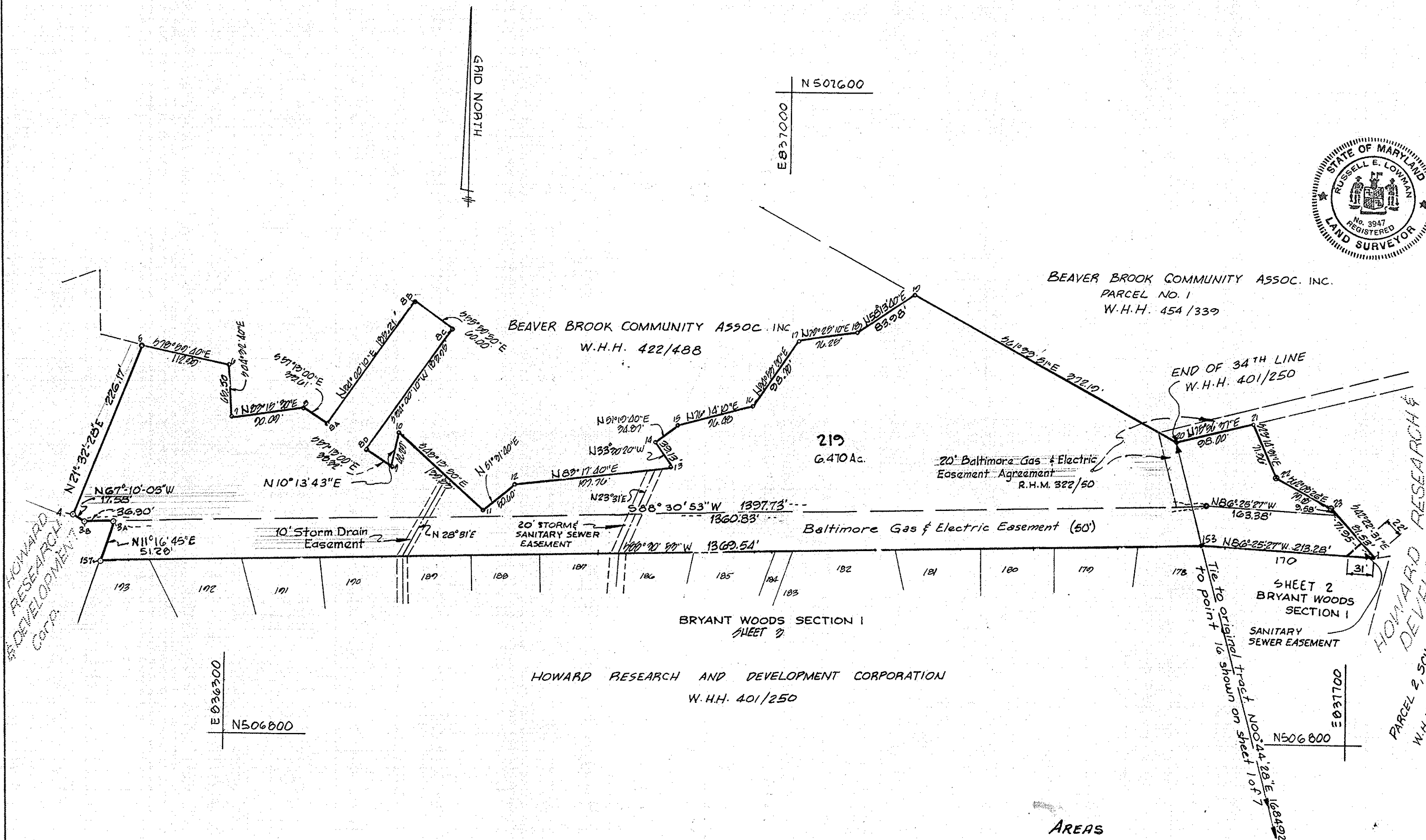

AREAS

TOTAL AREA SHOWN ON THIS SHEET: 6.470 Ac.

No. OF LOTS THIS SHEET: 1

NOTE:

(1) THE COORDINATES SHOWN HEREON ARE BASED ON THE MARYLAND STATE GRID SYSTEM.

ALL REQUIREMENTS TO BE IN ACCORDANCE WITH THE APPROVED FINAL DEVELOPMENT CRITERIA FOR PHASE II VILLAGE OF WILDE LAKE, AS RECORDED IN THE LAND RECORDS OF HOWARD COUNTY IN PLAT BOOK 11 FOLIO 34 TO 46.

ALL UTILITY AND DRAINAGE EASEMENTS SHOWN HEREON MAY BE USED FOR THE INSTALLATION AND MAINTENANCE OF SEWER, DRAINAGE AND OTHER UNDERGROUND UTILITY SERVICES AS REQUIRED BY AUTHORIZED AGENCIES OF HOWARD COUNTY

OPEN SPACE IS AVAILABLE FOR USE OF DRAINAGE EASEMENTS IN ACCORDANCE WITH THE APPROVED FINAL DEVELOPMENT CRITERIA FOR PHASE II, VILLAGE OF WILDE LAKE, AS RECORDED IN THE LAND RECORDS OF HOWARD COUNTY IN PLAT BOOK 11, FOLIO 34 TO 46.

RECORDED PLAT BOOK 12 FOLIO 30

ON MAY 18 1967 AMONG THE LAND RECORDS OF HOWARD COUNTY, MD.

AMENDED PLAT

COLUMBIA

VILLAGE OF WILDE LAKE SUBDIVISION SECTION I BRYANT WOODS

FIFTH ELECTION DIST. HOWARD COUNTY MD. SCALE: 1"=100' MAY 1, 1967.

THE HOWARD RESEARCH AND DEVELOPMENT CORP. THE VILLAGE OF CROSS KEYS BALTIMORE, MARYLAND 21210

C.D. MESSICK, JR. AND ASSOCIATES, INC. CONSULTING ENGINEERS & LAND SURVEYORS 21 WEST STREET ANNAPOLIS, MARYLAND

AMENDED SHEET 6 OF 7

SURVEYOR'S CERTIFICATE:

I, RUSSELL E. LOULIAN, HEREBY CERTIFY THAT THE PLAN SHOWN HEREON IS CORRECT AND IS A SUBDIVISION OF PART OF THE LAND WHICH BY DEED DATED OCTOBER 14, 1962 AND RECORDED AMONG THE LAND RECORDS OF HOWARD COUNTY, MARYLAND IN LIBER W.H.H. 409 FOLIO 8 WAS GRANTED AND CONVEYED BY G.E.S. ENTERPRISES, INC. TO THE HOWARD RESEARCH AND DEVELOPMENT CORP. AND THAT STAKES AND/OR MONUMENTS MARKED THEREON ARE IN PLACE AS SHOWN.

I FURTHER CERTIFY THAT THE REQUIREMENTS OF SECTION 60, ARTICLE 17, OF THE ANNOTATED CODE OF MARYLAND (AS AMENDED) AS FAR AS THEY RELATE TO THE MAKING OF THIS PLAT HAVE BEEN COMPLIED WITH.

Russell E. Loulian
RUSSELL E. LOULIAN REG. C.S. 118, 1967

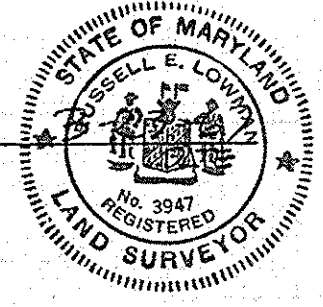

GRANT OF EASEMENT FOR WATER AND SEWER WE, THE HOWARD RESEARCH AND DEVELOPMENT CORPORATION, OWNER OF THE PROPERTY SHOWN AND DESCRIBED HEREON DO HEREBY GRANT UNTO THE HOWARD COUNTY METROPOLITAN COMMISSION, ITS SUCCESSORS AND ASSIGNS, THE RIGHT TO LAY, CONSTRUCT AND MAINTAIN WATER AND SEWER MAINS AND SERVICES PIPES IN CONNECTION THEREWITH, IN AND UNDER THE RIGHT-OF-WAY OF THE ROADS AND STREETS AS SHOWN HEREON.

THE HOWARD RESEARCH AND DEVELOPMENT CORPORATION
ATTEST: *Charles E. Smith* BY *Dan W. Warner*
Anthony J. Higgins

COORDINATES			COORDINATES			COORDINATES		
No.	NORTH	EAST	No.	NORTH	EAST	No.	NORTH	EAST
33	504367.11	837126.43	3	504411.19	837126.43	2	504367.11	837126.43
34	504356.02	837132.03	4	504411.19	837132.03	3	504356.02	837132.03
35	504283.53	837156.82	5	504411.19	837156.82	4	504283.53	837156.82
36	504178.91	837208.25	6	504411.19	837208.25	5	504178.91	837208.25
37	503910.59	837444.78	7	504411.19	837444.78	6	503910.59	837444.78
38	503883.95	837205.10	8	504411.19	837205.10	7	503883.95	837205.10
39	504193.06	837189.11	9	504411.19	837189.11	8	504193.06	837189.11
40	504342.38	837082.19	10	504411.19	837082.19	9	504342.38	837082.19
41	504145.28	837185.67	11	504411.19	837185.67	10	504145.28	837185.67
42	504100.88	837125.38	12	504411.19	837125.38	11	504100.88	837125.38
43	504214.41	837109.70	13	504411.19	837109.70	12	504214.41	837109.70
44	504342.38	837082.19	14	504411.19	837082.19	13	504342.38	837082.19

NO.	Δ	OAD	LEL	TALL	CHD BEARING
1	16°24'20"	821.97	117.16	38.20	N81°15'16"E 116.10
2	82°27'22"	150.00	197.00	73.22	N22°26'52"E 124.24
3	18°22'11"	272.71	219.00	142.87	N18°07'00"E 142.24
4	0°56'58"	272.27	166.82	32.45	N24°55'14"E 66.38
5	27°10'07"	411.07	102.22	60.25	N17°17'00"W 102.55
6	127°10'23"	291.07	221.02	212.28	N127°10'23"W 221.02
7	127°10'00"	121.02	204.84	281.22	S89°20'00"W 204.84
8	177°00'00"	207.22	109.16	54.70	S177°00'00"W 207.22
9	111°16'20"	222.00	176.91	126.70	S70°31'46"E 185.28
10	18°15'16"	272.00	86.02	42.38	N18°01'46"E 116.10
11	115°50'21"	230.00	63.28	32.00	N115°50'21"E 230.00
12	15°50'21"	278.00	76.85	38.67	N15°50'21"E 278.00
13	30°20'41"	222.00	117.96	60.41	N30°20'41"E 222.00

NOTES:
1. THE COORDINATES SHOWN HEREON ARE BASED ON THE MARYLAND STATE GRID SYSTEM.
ALL REQUIREMENTS TO BE IN ACCORDANCE WITH THE APPROVED FINAL DEVELOPMENT CRITERIA OF PHASE II, VILLAGE OF WILDE LAKE, AS RECORDED IN THE LAND RECORDS OF HOWARD COUNTY IN PLAT BOOK 11 FOLIO 34 TO 46.

ALL UTILITY AND DRAINAGE EASEMENTS SHOWN MAY BE USED FOR THE INSTALLATION AND MAINTENANCE OF SEWER, DRAINAGE AND OTHER UNDERGROUND UTILITY SERVICES AS REQUIRED BY AUTHORIZED AGENCIES OF HOWARD COUNTY.

OPEN SPACE IS AVAILABLE FOR USE OF DRAINAGE EASEMENTS IN ACCORDANCE WITH THE APPROVED FINAL DEVELOPMENT CRITERIA FOR PHASE II, VILLAGE OF WILDE LAKE, AS RECORDED IN THE LAND RECORDS OF HOWARD COUNTY IN PLAT BOOK 11 FOLIO 34 TO 46.

OWNERS CERTIFICATE:

WE, THE HOWARD RESEARCH AND DEVELOPMENT CORP. OWNERS OF THE PROPERTY SHOWN AND DESCRIBED HEREON, ADOPT THIS PLAN OF SUBDIVISION AND RESERVE THE FEE SIMPLE TITLE TO THE BEDS OF THE STREETS AND/OR ROADS SHOWN HEREON, AND IN CONSIDERATION OF THE APPROVAL OF THIS PLAT BY THE PLANNING COMMISSION OF HOWARD COUNTY, MARYLAND, WE OURSELVES OUR HEIRS OR ASSIGNS, DO HEREBY GIVE AND GRANT UNTO THE BOARD OF COUNTY COMMISSIONERS, THE RIGHT AND OPTION TO ACQUIRE FOR THE CONSIDERATION OF ONE DOLLAR, THE FEE SIMPLE TITLE TO THE BEDS OF THE STREETS AND/OR ROADS SHOWN HEREON WITHIN THE PERIOD OF FIVE YEARS FROM THE RECORDING OF THIS PLAT AMONG THE LAND RECORDS OF HOWARD COUNTY, MARYLAND, WITNESS OUR HANDS AND SEALS THIS 13 DAY OF April 1967.

BY: *Dan W. Warner*
Authorized Agent
ATTEST: *Charles E. Smith*

RECORDED PLAT BOOK 12 FOLIO 52
ON: May 18 1967 AMONG THE LAND RECORDS OF HOWARD COUNTY, MD.

NOTE: THIS PLAT HAS BEEN AMENDED TO REFLECT CORRECTION OF ERRORS IN DRAFTING AND AREA COMPUTATIONS.

APPROVED: HOWARD COUNTY HEALTH DEPT. FOR PUBLIC WATER AND PUBLIC SEWER SYSTEM
Theodor
COUNTY HEALTH OFFICER
DATE: Apr 27 1967

APPROVED: HOWARD COUNTY PLANNING COMMISSION
Carl S. Green 4-29-67
CHAIRMAN
Thomas L. Harris 5-1-67
DIRECTOR

APPROVED: HOWARD COUNTY ROADS DEPARTMENT
Herman S. Meil 4-28-67
ROADS SUPERINTENDENT

APPROVED: HOWARD COUNTY METROPOLITAN COMMISSION
W. O. P. West 4-28-67
CHIEF ENGINEER

AREAS
TOTAL AREA SHOWN ON THIS SHEET: 1.807 Ac.
AREA OF ROAD ROW THIS SHEET: 0.00 Ac.
NO. OF LOTS THIS SHEET: 1

AMENDED PLAT
COLUMBIA
VILLAGE OF WILDE LAKE SUBDIVISION
SECTION 1
BRYANT WOODS

5TH ELECTION DIST. HOWARD COUNTY, MD.
SCALE 1"=100'
MAY 1, 1967
THE HOWARD RESEARCH AND DEVELOPMENT CORP.

THE VILLAGE OF COBB KEYS BALTIMORE, MARYLAND
C. D. MESSICK JR. AND ASSOCIATES
ILLC.
CONSULTING ENGINEERS AND LAND SURVEYORS
81 WEST STREET ALLIAPONG, M.D.

AMENDED SHEET 7 OF 7