

CURVE	RADIUS	LENGTH	TANGENT	DELTA	CHORD
C-3	60.00'	50.76'	27.01'	48°28'37"	53°45'23" 49.26'
C-4	60.00'	50.76'	27.01'	48°28'37"	51°43'15" 49.26'
C-5	29.00'	24.54'	13.06'	48°28'37"	51°43'15" 23.81'
C-8	286.00'	324.28'	182.08'	64°57'51"	522°57'51" 307.18'
C-9	29.00'	24.54'	13.06'	48°28'37"	53°45'23" 23.81'
C-10	19.00'	16.08'	8.78'	48°28'37"	51°43'15" 15.60'
C-11	70.00'	8.78'	4.40'	07°11'25"	N35°21'50" 8.78'
C-12	69.30'	24.92'	12.60'	20°36'17"	N12°23'06" 24.79'
C-13	70.00'	14.30'	7.17'	11°42'14"	N03°39'57" 14.27'
C-14	70.00'	15.21'	7.63'	12°26'47"	N15°44'28" 15.18'
C-15	19.00'	12.42'	6.44'	37°26'46"	N28°14'27" 12.20'
C-16	276.00'	6.38'	3.19'	01°19'29"	N08°51'19" 6.38'
C-17	276.00'	23.06'	11.53'	04°47'10"	N05°48'00" 23.05'

LEGEND	
	EXISTING 10' PARKING SETBACK, 10' PUBLIC SIDEWALK, STREET LIGHT & STREET TREE MAINTENANCE EASEMENT (PLAT 22991-22992)
	VARIABLE WIDTH PUBLIC SEWER, WATER & UTILITY EASEMENT
	VARIABLE WIDTH PRIVATE DRAINAGE & UTILITY EASEMENT
	EXISTING 20' PUBLIC STORM DRAIN, DRAINAGE & UTILITY EASEMENT (PLAT 21558-21564)
	10' PUBLIC SEWER, WATER & UTILITY EASEMENT

COORDINATES		
PT.	NORTH	EAST
401	551959.9431	1376164.8384
402	551979.7398	1376178.0693
403	552196.7896	1376214.4602
1671	551775.6091	1376143.8444
1672	551796.6386	1376137.7939
1673	551846.2858	1376125.2755
1674	551918.9844	1376137.4642
2265	552274.4746	1375892.8790
2266	551651.5817	1376123.0488
2267	551706.1484	1375797.5924
2281	552284.0394	1375871.8943
2282	552226.0160	1367217.8261

PARCEL LINE TABLE	
LINE	COURSE
A11	S80°28'57"E 32.44'
A12	S09°31'03"W 2.50'
A13	S80°28'57"E 18.35'
A14	S09°31'03"W 2.50'
A15	S80°28'57"E 19.27'
A16	S09°50'55"E 37.23'

PARCEL LINE TABLE	
LINE	COURSE
B1	S80°28'56"E 34.89'
B2	N09°31'04"E 2.50'
B3	S80°28'56"E 18.35'
B4	S09°31'04"W 2.50'
B5	S80°28'56"E 32.82'

PARCEL LINE TABLE	
LINE	COURSE
C1	N09°31'04"E 146.29'
C2	N69°05'06"E 12.97'
C3	S80°28'56"E 30.35'
C4	N09°31'04"E 2.50'
C5	S80°28'56"E 18.35'
C6	S09°31'04"W 2.50'
C7	S80°28'56"E 26.24'
C8	S09°31'03"W 152.85'
C9	N80°28'56"W 86.12'

SUBDIVISION UNIT CURVE TABLE					
CURVE	RADIUS	LENGTH	TANGENT	DELTA	CHORD
C-10	19.00'	16.08'	8.78'	48°28'37"	N14°43'15" 15.60'
C-11	70.00'	8.78'	4.40'	07°11'25"	N35°21'50" 8.78'
C-12	69.30'	24.92'	12.60'	20°36'17"	N12°23'06" 24.79'
C-13	70.00'	14.30'	7.17'	11°42'14"	N03°39'57" 14.27'
C-14	70.00'	15.21'	7.63'	12°26'47"	N15°44'28" 15.18'
C-15	19.00'	12.42'	6.44'	37°26'46"	N28°14'27" 12.20'
C-16	276.00'	6.38'	3.19'	01°19'29"	N08°51'19" 6.38'
C-17	276.00'	23.06'	11.53'	04°47'10"	N05°48'00" 23.05'

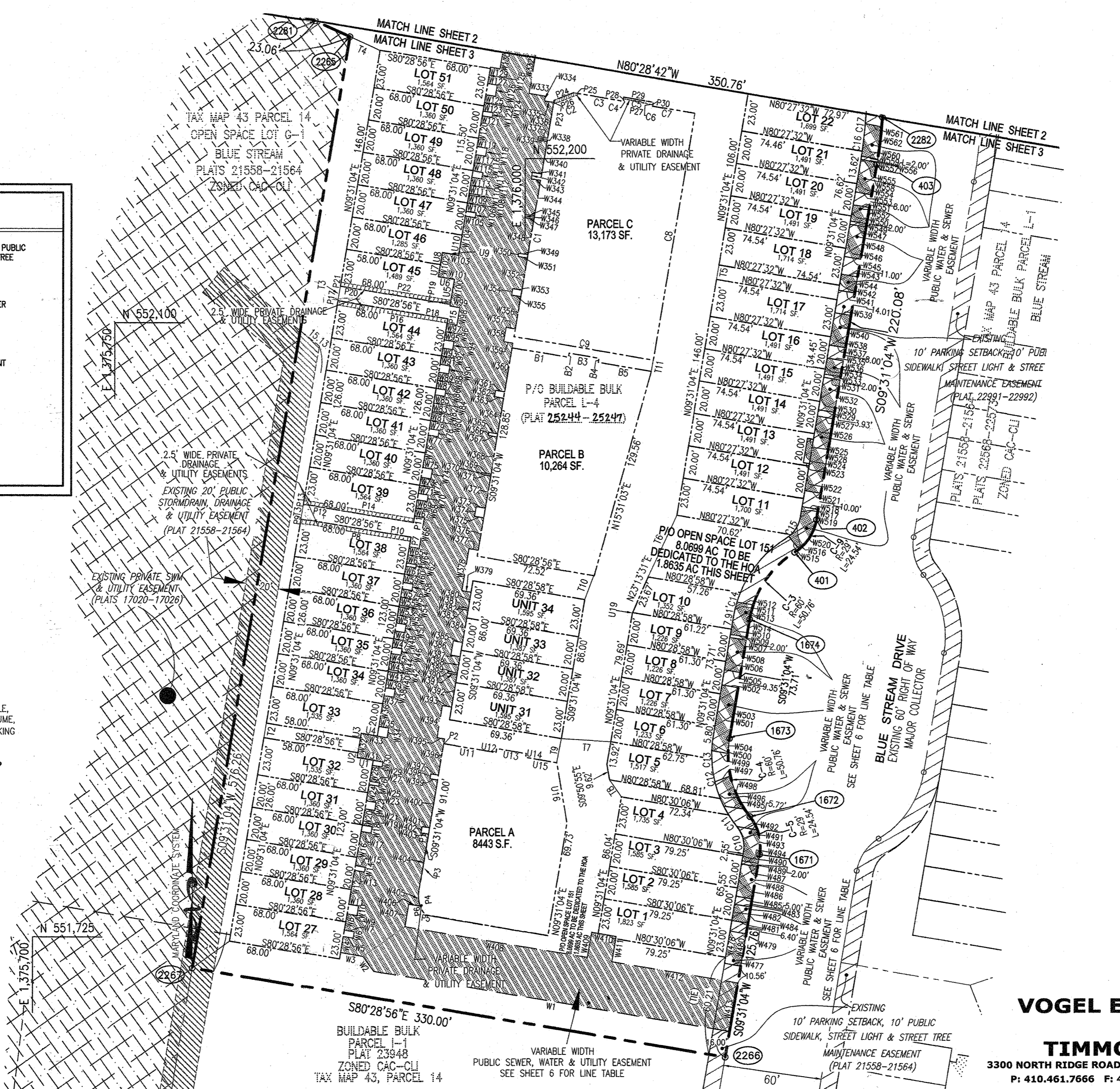

THE REQUIREMENTS §3-108, THE REAL PROPERTY ARTICLE, ANNOTATED CODE OF MARYLAND, 1988 REPLACEMENT VOLUME, (AS SUPPLEMENTED) AS FAR AS THEY RELATE TO THE MAKING OF THIS PLAT BEEN COMPLIED WITH.

Edward John Glawe 10/23/19
 EDWARD JOHN GLAWE DATE
 LAND SURVEYOR, MD, REG. 21391
Matthew S. Wineman 10/24/19
 MATTHEW S. WINEMAN DATE
 U.S. HOME CORPORATION D/B/A LENNAR

OWNER/DEVELOPER
 U.S. HOME CORPORATION D/B/A LENNAR
 7035 ALBERT EINSTEIN DRIVE, SUITE 200
 COLUMBIA, MD 21046
 410-423-0407

AREA TABULATION CHART (THIS SHEET)	
BUILDABLE LOTS TO BE RECORDED	51
OPEN SPACE LOTS TO BE RECORDED	P/O 1
NONBUILDABLE BULK PARCELS TO BE RECORDED	0
PARCELS TO BE RECORDED	3
TOTAL LOTS/PARCELS TO BE RECORDED	51 & 3
AREA OF BUILDABLE LOTS TO BE RECORDED	1.7138 AC
AREA OF OPEN SPACE LOTS TO BE RECORDED	1.8635 AC
AREA OF NONBUILDABLE BULK PARCELS TO BE RECORDED	0.0000 AC
AREA OF PARCELS TO BE RECORDED	0.7319 AC
AREA OF LOTS/PARCELS TO BE RECORDED	4.3092 AC
AREA OF ROADWAY TO BE RECORDED	0.0000 AC
TOTAL AREA TO BE RECORDED	4.3092 AC

APPROVED: FOR PUBLIC WATER AND PUBLIC SEWERAGE SYSTEMS
 HOWARD COUNTY HEALTH DEPARTMENT.

Madison for Mama Rossman 12/13/2019
 HOWARD COUNTY HEALTH OFFICER DATE

APPROVED: HOWARD COUNTY DEPARTMENT OF PLANNING AND ZONING

Chad Edmister 12.17.19
 CHIEF, DEVELOPMENT ENGINEERING DIVISION DATE
J. Mc... 12.18.19
 DIRECTOR DATE

OWNER'S CERTIFICATE

U.S. HOME CORPORATION D/B/A LENNAR, OWNER OF THE PROPERTY SHOWN AND DESCRIBED HEREON, ADOPT THIS FINAL PLAT OF SUBDIVISION, AND IN CONSIDERATION OF THE APPROVAL OF THIS FINAL PLAT BY THE DEPARTMENT OF PLANNING AND ZONING, ESTABLISH THE MINIMUM BUILDING RESTRICTION LINES AND GRANT UNTO HOWARD COUNTY, MARYLAND, ITS SUCCESSORS AND ASSIGNS; 1) THE RIGHT TO LAY, CONSTRUCT AND MAINTAIN SEWERS, DRAINS, WATER PIPES AND OTHER MUNICIPAL UTILITIES AND SERVICES IN AND UNDER ALL ROADS OR STREET RIGHTS-OF-WAYS AND THE SPECIFIC EASEMENT AREAS SHOWN HEREON; 2) THE RIGHT TO REQUIRE DEDICATION FOR PUBLIC USE OF THE BEDS OF THE STREETS AND/OR ROADS, THE FLOOD PLAINS AND OPEN SPACE WHERE APPLICABLE AND FOR GOOD AND VALUABLE CONSIDERATION, HEREBY GRANT THE RIGHT AND OPTION TO HOWARD COUNTY TO ACQUIRE THE FEE SIMPLE TITLE TO THE BEDS OF THE STREETS AND/OR ROADS AND FLOOD PLAINS, STORM DRAINAGE FACILITIES AND OPEN SPACE WHERE APPLICABLE; 3) THE RIGHT TO REQUIRE DEDICATION OF WATERWAYS AND DRAINAGE EASEMENTS FOR THE SPECIFIC PURPOSE OF THEIR CONSTRUCTION, REPAIR AND MAINTENANCE; 4) THAT NO BUILDING OR SIMILAR STRUCTURE OF ANY KIND SHALL BE ERRECTED ON OR OVER THE SAID EASEMENTS AND RIGHTS-OF-WAYS.

WITNESS OUR HANDS THIS 24TH DAY OF OCTOBER, 2019.
Matthew S. Wineman 10-24-19 DATE
 MATTHEW S. WINEMAN U.S. HOME CORPORATION D/B/A LENNAR
 [Signature] WITNESS

SURVEYOR'S CERTIFICATE

I HEREBY CERTIFY THAT THE FINAL PLAT SHOWN HEREON IS CORRECT; THAT IT IS A RESUBDIVISION OF THE LAND FROM BLUE STREAM 3 LLC TO U.S. HOME CORPORATION D/B/A LENNAR BY DEED DATED AUGUST 14, 2019 AND RECORDED IN LIBER 18332 FOLIO 245 AMONG THE LAND RECORDS OF HOWARD COUNTY, MARYLAND.

I ALSO CERTIFY ALL MONUMENTS ARE IN OR WILL BE IN PLACE PRIOR TO THE ACCEPTANCE OF THE STREETS IN THE SUBDIVISION BY HOWARD COUNTY AS SHOWN, IN ACCORDANCE WITH THE ANNOTATED CODE OF MARYLAND, AS AMENDED AND BOUNDARY SURVEY IS IN ACCORDANCE WITH THE HOWARD COUNTY SUBDIVISION REGULATIONS.

I HEREBY CERTIFY THAT THESE DOCUMENTS WERE PREPARED BY ME OR UNDER MY RESPONSIBLE CHARGE, AND THAT I AM A DULY LICENSED LAND SURVEYOR UNDER THE LAWS OF THE STATE OF MARYLAND, EXPIRATION/RENEWAL DATE JUNE 04, 2021.

Edward John Glawe 10/23/19
 EDWARD JOHN GLAWE
 LAND SURVEYOR, MARYLAND REGISTRATION 21391



RECORDED AS PLAT No. 25249 ON 12/20/19
 AMONG THE LAND RECORDS OF HOWARD COUNTY, MARYLAND.

PLAT OF RESUBDIVISION
DELACOUR AT BLUE STREAM
 LOTS 1-150, OPEN SPACE LOT 151 & PARCELS A-C
 A RESUBDIVISION OF BUILDABLE BULK PARCEL L-4, "BLUE STREAM", PLATS 25249 - 25247

ZONED CAC-CL1
 TAX MAP 43 BLOCK 4 PARCEL 14
 1ST ELECTION DISTRICT, HOWARD COUNTY, MARYLAND
 SCALE: 1" = 50'
 OCTOBER, 2019
 SHEET 2 OF 6

K:\PROJECTS\06-26\SURVEY.dwg / SDP TOWNS 3 / REPLAT6 PAGE 2 R2.dwg

LEGEND

	EXISTING 20' PRIVATE STORM DRAIN, DRAINAGE & UTILITY EASEMENT TO BE ABANDONED BY THIS PLAT (PLAT 21558-21564)
	EXISTING 20' PRIVATE STORM DRAIN, DRAINAGE & UTILITY EASEMENT (PLAT 21558-21564)
	EXISTING 10' PARKING SETBACK, 10' PUBLIC SIDEWALK, STREET LIGHT & STREET TREE MAINTENANCE EASEMENT (PLAT 22991-22992)
	EXISTING 20' PUBLIC FIRE & ACCESS EASEMENT (PLAT 21558-21564)
	EXISTING 15' PUBLIC WATER & UTILITY EASEMENT (PLAT 21558-21564)
	EXISTING 15' PUBLIC SEWER, WATER & UTILITY EASEMENT (PLAT 21558-21564)
	VARIABLE WIDTH PUBLIC SEWER, WATER & UTILITY EASEMENT
	10' PARKING SETBACK, 10' PUBLIC SIDEWALK, STREET LIGHT & STREET TREE MAINTENANCE EASEMENT
	EXISTING 10' PUBLIC SEWER, WATER & UTILITY EASEMENT (PLAT 25244-25247)
	EXISTING 15' PUBLIC WATER & UTILITY EASEMENT (PLAT 21558-21564)

10' PUBLIC SEWER, WATER & UTILITY EASEMENT CURVE TABLE

CURVE	RADIUS	LENGTH	TANGENT	DELTA	CHORD
S2	10.00'	11.86'	6.74'	67°57'52"	N21°30'03"W 11.18'
S3	265.00'	55.58'	27.89'	12°00'59"	N59°31'00"W 55.48'
S5	135.00'	17.52'	8.77'	07°26'03"	N61°48'28"E 17.50'
S6	25.00'	16.00'	8.29'	36°40'14"	N76°25'34"W 15.73'
S7	65.00'	309.44'	61.94'	272°45'48"	N41°37'13"E 89.68'
S8	25.00'	7.55'	3.81'	17°18'44"	S10°39'15"E 7.53'
S10	335.00'	77.17'	38.76'	13°11'56"	S58°55'32"E 77.00'
S11	10.00'	9.13'	4.91'	52°20'22"	N80°38'22"W 8.82'
S13	325.00'	75.41'	37.88'	13°17'42"	N58°52'39"W 75.24'
S20	275.00'	66.62'	33.47'	13°52'50"	S58°35'05"E 66.46'

SUBDIVISION UNIT CURVE TABLE

CURVE	RADIUS	LENGTH	TANGENT	DELTA	CHORD
C-18	265.00'	21.95'	23.16'	04°44'41"	N53°23'00"W 21.94'
C-19	265.00'	23.17'	11.59'	05°00'34"	N58°45'01"W 23.16'
C-20	265.00'	19.75'	9.88'	04°16'12"	N63°23'24"W 19.75'

CURVE TABLE

CURVE	RADIUS	LENGTH	TANGENT	DELTA	CHORD
C-6	300.00'	52.29'	26.21'	9°59'11"	S53°19'51"W 52.22'
C-7	348.00'	93.29'	46.83'	15°26'56"	N47°43'19"W 93.01'
C-8	286.00'	324.28'	182.08'	64°57'51"	S22°57'51"E 307.18'
C-13	275.00'	66.62'	33.48'	13°52'50"	N58°35'05"W 66.46'
C-14	325.00'	75.41'	37.88'	13°17'42"	N58°52'39"W 75.24'

SUBDIVISION UNIT LINE TABLE

LINE	COURSE
U20	N65°31'27"W 0.27'

COORDINATES

PT.	NORTH	EAST
219	552588.4488	1376123.2542
404	552479.6290	1376094.6101
405	552529.0447	1376126.6408
409	552466.4728	1376197.4590
410	552481.2956	1376214.1178
411	552512.4825	1376256.0054
412	552515.6150	1376261.0820
2268	552484.4077	1376097.9011
2269	552525.6643	1376126.3129
2270	552519.0489	1376041.1839
2271	552564.5560	1376061.8987
2281	552284.0394	1375871.8943
2282	552226.0160	1367217.8261
2283	552360.4226	1375704.3137
2284	552464.4739	1375751.7159
2285	552468.3695	1375743.1691
2286	552530.4906	1375771.4488
2287	552538.7778	1375753.2466
2288	552700.9626	1375827.0469

MATCH LINE LINE TABLE

LINE	COURSE
M1	N24°30'13"E 114.34'
M2	N65°29'47"W 9.41'
M3	N24°28'43"E 68.26'
M4	N65°31'27"W 20.00'
M5	N24°28'43"E 178.19'

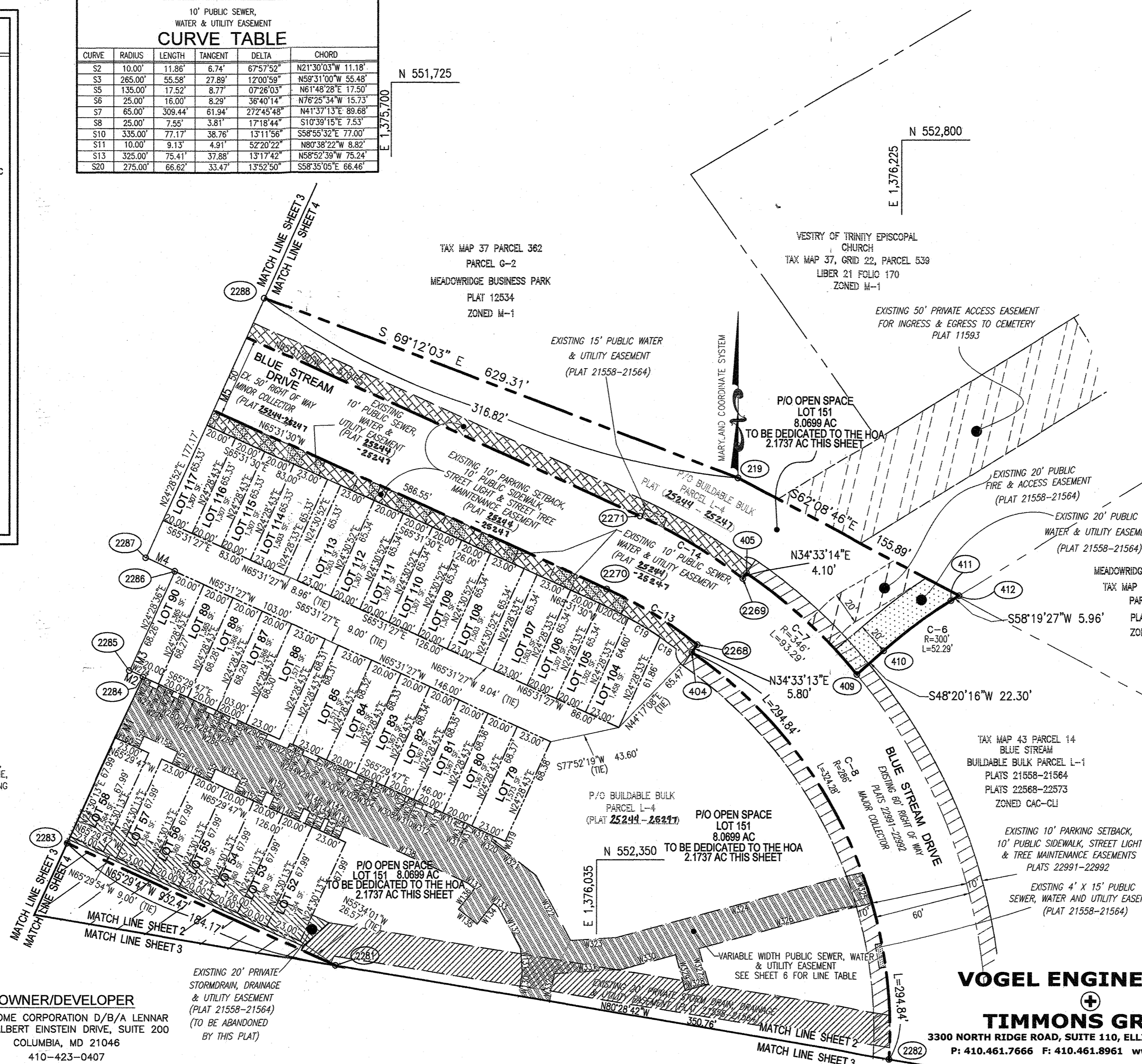

THE REQUIREMENTS § 3-108, THE REAL PROPERTY ARTICLE, ANNOTATED CODE OF MARYLAND, 1988 REPLACEMENT VOLUME, (AS SUPPLEMENTED) AS FAR AS THEY RELATE TO THE MAKING OF THIS PLAT BEEN COMPLIED WITH.

Edward John Glawe 10/23/19
 EDWARD JOHN GLAWE
 LAND SURVEYOR, MD. REG. 21391
 DATE
Matthew S. Wineman 10/24/19
 MATTHEW S. WINEMAN
 U.S. HOME CORPORATION D/B/A LENNAR
 DATE

AREA TABULATION CHART (THIS SHEET)

BUILDABLE LOTS TO BE RECORDED	33
OPEN SPACE LOTS TO BE RECORDED	P/O 1
UNDIVISIBLE BULK PARCELS TO BE RECORDED	0
PARCELS TO BE RECORDED	0
TOTAL LOTS/PARCELS TO BE RECORDED	33 & P/O 1
AREA OF BUILDABLE LOTS TO BE RECORDED	1,064.44 AC
AREA OF OPEN SPACE LOTS TO BE RECORDED	2,173.7 AC
AREA OF UNDIVISIBLE BULK PARCELS TO BE RECORDED	0.0000 AC
AREA OF PARCELS TO BE RECORDED	0.0000 AC
AREA OF LOTS/PARCELS TO BE RECORDED	3,238.1 AC
AREA OF ROADWAY TO BE RECORDED	0.0000 AC
TOTAL AREA TO BE RECORDED	3,238.1 AC

OWNER/DEVELOPER
 U.S. HOME CORPORATION D/B/A LENNAR
 7035 ALBERT EINSTEIN DRIVE, SUITE 200
 COLUMBIA, MD 21046
 410-423-0407

EXISTING 20' PRIVATE STORM DRAIN, DRAINAGE & UTILITY EASEMENT (PLAT 21558-21564) (TO BE ABANDONED BY THIS PLAT)

VOGEL ENGINEERING
TIMMONS GROUP
 3300 NORTH RIDGE ROAD, SUITE 110, ELLICOTT CITY, MD 21043
 P: 410.461.7666 F: 410.461.8961 www.timmons.com

APPROVED: FOR PUBLIC WATER AND PUBLIC SEWERAGE SYSTEMS
 HOWARD COUNTY HEALTH DEPARTMENT.

W. J. Moore
 HOWARD COUNTY HEALTH OFFICER 10/20/19
 DATE

APPROVED: HOWARD COUNTY DEPARTMENT OF PLANNING AND ZONING

Chief Clerk 12-17-19
 CHIEF, DEVELOPMENT ENGINEERING DIVISION 10/19
 DATE
S. J. [Signature] 12-18-19
 DIRECTOR DATE

OWNER'S CERTIFICATE

U.S. HOME CORPORATION D/B/A LENNAR, OWNER OF THE PROPERTY SHOWN AND DESCRIBED HEREON, ADOPT THIS FINAL PLAT OF SUBDIVISION, AND IN CONSIDERATION OF THE APPROVAL OF THIS FINAL PLAT BY THE DEPARTMENT OF PLANNING AND ZONING, ESTABLISH THE MINIMUM BUILDING RESTRICTION LINES AND GRANT UNTO HOWARD COUNTY, MARYLAND, ITS SUCCESSORS AND ASSIGNS; 1) THE RIGHT TO LAY, CONSTRUCT AND MAINTAIN SEWERS, DRAINS, WATER PIPES AND OTHER MUNICIPAL UTILITIES AND SERVICES IN AND UNDER ALL ROADS OR STREET RIGHTS-OF-WAYS AND THE SPECIFIC EASEMENT AREAS SHOWN HEREON; 2) THE RIGHT TO REQUIRE DEDICATION FOR PUBLIC USE OF THE BEDS OF THE STREETS AND/OR ROADS, THE FLOOD PLAINS AND OPEN SPACE WHERE APPLICABLE AND FOR GOOD AND VALUABLE CONSIDERATION, HEREBY GRANT THE RIGHT AND OPTION TO HOWARD COUNTY TO ACQUIRE THE FEE SIMPLE TITLE TO THE BEDS OF THE STREETS AND/OR ROADS AND FLOOD PLAINS, STORM DRAINAGE FACILITIES AND OPEN SPACE WHERE APPLICABLE; 3) THE RIGHT TO REQUIRE DEDICATION OF WATERWAYS AND DRAINAGE EASEMENTS FOR THE SPECIFIC PURPOSE OF THEIR CONSTRUCTION, REPAIR AND MAINTENANCE; 4) THAT NO BUILDING OR SIMILAR STRUCTURE OF ANY KIND SHALL BE ERRECTED ON OR OVER THE SAID EASEMENTS AND RIGHTS-OF-WAYS.

WITNESS OUR HANDS THIS 24TH DAY OF OCTOBER, 2019.
Matthew S. Wineman 10-24-19
 MATTHEW S. WINEMAN DATE
 U.S. HOME CORPORATION D/B/A LENNAR
 WITNESS
[Signature]

SURVEYOR'S CERTIFICATE

I HEREBY CERTIFY THAT THE FINAL PLAT SHOWN HEREON IS CORRECT; THAT IT IS A RESUBDIVISION OF THE LAND FROM BLUE STREAM 3 LLC TO U.S. HOME CORPORATION D/B/A/ LENNAR BY DEED DATED AUGUST 14, 2019 AND RECORDED IN LIBER 18332 FOLIO 245 AMONG THE LAND RECORDS OF HOWARD COUNTY, MARYLAND.
 I ALSO CERTIFY ALL MONUMENTS ARE IN OR WILL BE IN PLACE PRIOR TO THE ACCEPTANCE OF THE STREETS IN THE SUBDIVISION BY HOWARD COUNTY AS SHOWN, IN ACCORDANCE WITH THE ANNOTATED CODE OF MARYLAND, AS AMENDED AND BOUNDARY SURVEY IS IN ACCORDANCE WITH THE HOWARD COUNTY SUBDIVISION REGULATIONS.
 I HEREBY CERTIFY THAT THESE DOCUMENTS WERE PREPARED BY ME OR UNDER MY RESPONSIBLE CHARGE, AND THAT I AM A DULY LICENSED LAND SURVEYOR UNDER THE LAWS OF THE STATE OF MARYLAND, EXPIRATION/RENEWAL DATE JUNE 04, 2021.

Edward John Glawe 10/23/19
 EDWARD JOHN GLAWE
 LAND SURVEYOR, MARYLAND REGISTRATION 21391

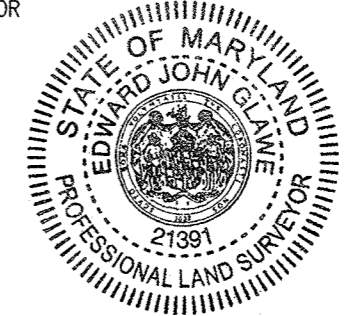

RECORDED AS PLAT No. 25250 ON 12/20/19
 AMONG THE LAND RECORDS OF HOWARD COUNTY, MARYLAND.

PLAT OF RESUBDIVISION DELACOUR AT BLUE STREAM LOTS 1-150, OPEN SPACE LOT 151 & PARCELS A-C A RESUBDIVISION OF BUILDABLE BULK PARCEL L-4, "BLUE STREAM", PLATS 25244, 25247

ZONED CAC-CL1
 TAX MAP 43 BLOCK 4 PARCEL 14
 1ST ELECTION DISTRICT, HOWARD COUNTY, MARYLAND
 SCALE : 1" = 50'
 OCTOBER, 2019
 GRAPHIC SCALE
 50' 0 50' 100' 150'
 SHEET 3 OF 6

CURVE TABLE					
CURVE	RADIUS	LENGTH	TANGENT	DELTA	CHORD
C-18	35.00'	38.81'	21.67'	63°31'37"	S33°45'42"E 36.85'

10' PUBLIC SEWER, WATER & UTILITY EASEMENT CURVE TABLE					
CURVE	RADIUS	LENGTH	TANGENT	DELTA	CHORD
S15	35.00'	38.81'	21.67'	63°31'37"	N33°45'42"W 36.85'

COORDINATES		
PT.	NORTH	EAST
218	552811.9120	1375534.9580
2276	552800.9746	1375542.5254
2286	552530.4923	1375771.4516
2287	552538.7785	1375753.2489
2288	552700.9626	1375827.0469
2289	552501.6037	1375394.5701
2290	552567.6377	1375424.6685
2291	552568.8820	1375421.9385
2292	552816.1848	1375534.4426

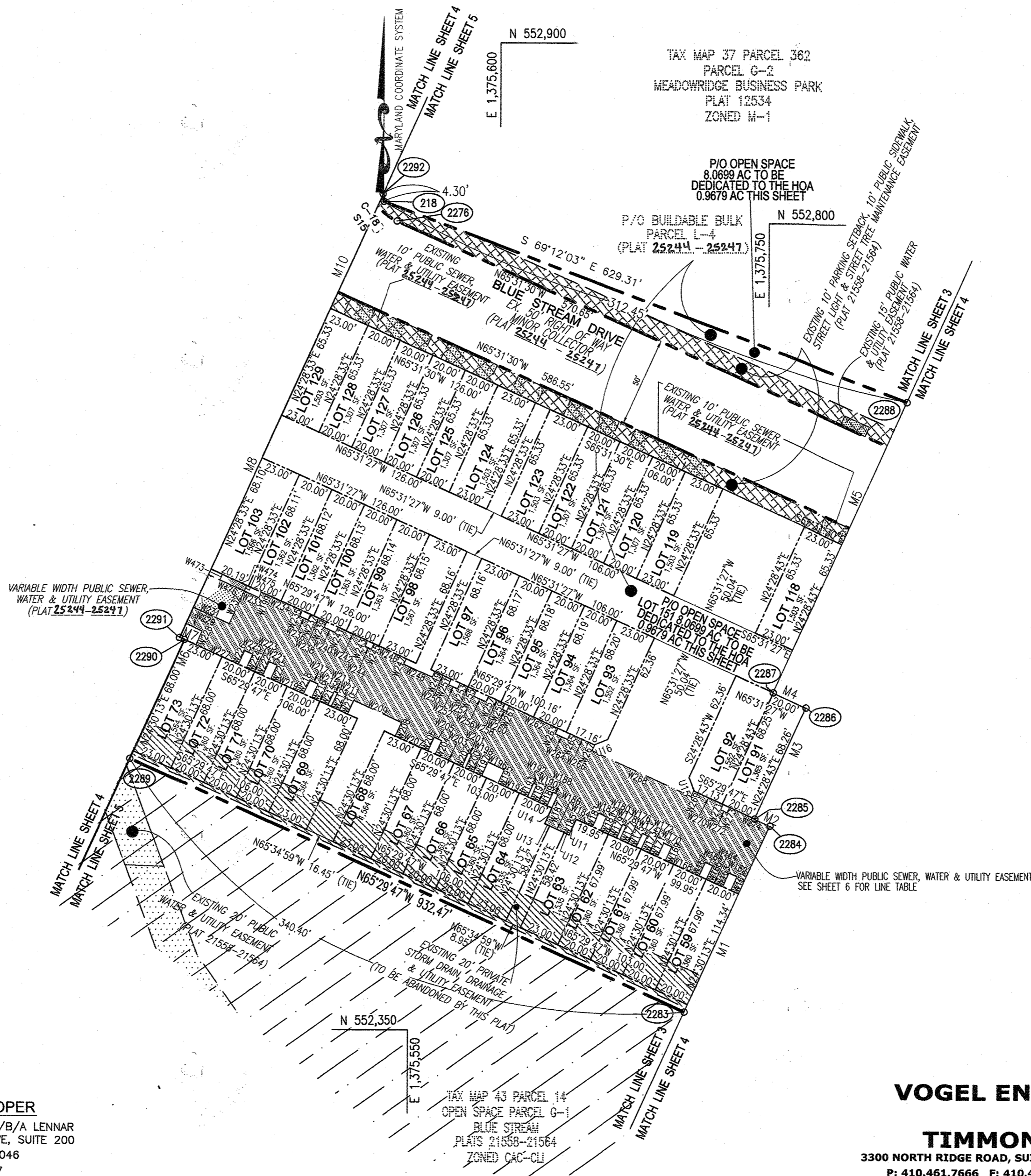

LEGEND	
	EXISTING 20' PRIVATE STORM DRAIN, DRAINAGE & UTILITY EASEMENT (PLAT 21558-21564)
	EXISTING 10' PARKING SETBACK, 10' PUBLIC SIDEWALK, STREET LIGHT & STREET TREE MAINTENANCE EASEMENT (PLAT 25244-25247)
	EXISTING 15' PUBLIC WATER & UTILITY EASEMENT (PLAT 21558-21562)
	EXISTING 10' PUBLIC SEWER, WATER & UTILITY EASEMENT (PLAT 25244-25247)
	VARIABLE WIDTH PUBLIC SEWER, WATER & UTILITY EASEMENT
	EXISTING VARIABLE WIDTH PUBLIC SEWER, WATER & UTILITY EASEMENT (PLAT 25244-25247)

SUBDIVISION UNIT LINE TABLE	
LINE	COURSE
U11	S24°30'13"W 9.57'
U12	N65°29'47"W 3.05'
U13	N65°29'47"W 3.00'
U14	N24°30'13"E 9.57'
U15	N20°31'17"W 8.31'
U16	N69°28'22"E 8.27'

MATCH LINE LINE TABLE	
LINE	COURSE
M1	N24°30'11"E 72.57'
M2	N65°29'47"W 9.39'
M3	N24°28'36"E 68.26'
M4	N65°31'27"W 20.04'
M5	N24°28'52"E 178.19'
M6	N24°30'13"E 72.57'
M7	N65°29'47"W 3.00'
M8	N24°28'52"E 110.87'
M9	N65°31'27"W 0.04'
M10	N24°28'52"E 160.75'

AREA TABULATION CHART (THIS SHEET)	
BUILDABLE LOTS TO BE RECORDED	40
OPEN SPACE LOTS TO BE RECORDED	P/O 1
NONBUILDABLE BULK PARCELS TO BE RECORDED	0
PARCELS TO BE RECORDED	0
TOTAL LOTS/PARCELS TO BE RECORDED	40 & P/O 1
AREA OF BUILDABLE LOTS TO BE RECORDED	1.3024 AC
AREA OF OPEN SPACE LOTS TO BE RECORDED	0.9679 AC
AREA OF NONBUILDABLE BULK PARCELS TO BE RECORDED	0.0000 AC
AREA OF PARCELS TO BE RECORDED	0.0000 AC
AREA OF LOTS/PARCELS TO BE RECORDED	2.2703 AC
AREA OF ROADWAY TO BE RECORDED	0.0000 AC
TOTAL AREA TO BE RECORDED	2.2703 AC

OWNER/DEVELOPER
 U.S. HOME CORPORATION D/B/A LENNAR
 7035 ALBERT EINSTEIN DRIVE, SUITE 200
 COLUMBIA, MD 21046
 410-423-0407

VOGEL ENGINEERING
 +
TIMMONS GROUP
 3300 NORTH RIDGE ROAD, SUITE 110, ELLICOTT CITY, MD 21043
 P: 410.461.7666 F: 410.461.8961 www.timmons.com

THE REQUIREMENTS § 3-108, THE REAL PROPERTY ARTICLE, ANNOTATED CODE OF MARYLAND, 1988 REPLACEMENT VOLUME, (AS SUPPLEMENTED) AS FAR AS THEY RELATE TO THE MAKING OF THIS PLAT BEEN COMPLIED WITH.
Edward John Glawe 10/23/19 DATE
 EDWARD JOHN GLAWE
 LAND SURVEYOR, MD. REG. 21391
Matthew S. Wineman 10-24-19 DATE
 MATTHEW S. WINEMAN
 U.S. HOME CORPORATION D/B/A LENNAR

K:\PROJECTS\06-26\SURVEY\dwg.\SDP TOWNS 3\RPLATS PAGE 4 R2.dwg

APPROVED: FOR PUBLIC WATER AND PUBLIC SEWERAGE SYSTEMS
 HOWARD COUNTY HEALTH DEPARTMENT.
Richard M. Rosoman 12/13/2019
 HOWARD COUNTY HEALTH OFFICER DATE
 APPROVED: HOWARD COUNTY DEPARTMENT OF PLANNING AND ZONING
[Signature] 12-17-19
 CHIEF, DEVELOPMENT ENGINEERING DIVISION DATE
[Signature] 12-18-19
 DIRECTOR DATE

OWNER'S CERTIFICATE
 U.S. HOME CORPORATION D/B/A LENNAR, OWNER OF THE PROPERTY SHOWN AND DESCRIBED HEREON, ADOPT THIS FINAL PLAT OF SUBDIVISION, AND IN CONSIDERATION OF THE APPROVAL OF THIS FINAL PLAT BY THE DEPARTMENT OF PLANNING AND ZONING, ESTABLISH THE MINIMUM BUILDING RESTRICTION LINES AND GRANT UNTO HOWARD COUNTY, MARYLAND, ITS SUCCESSORS AND ASSIGNS; 1) THE RIGHT TO LAY, CONSTRUCT AND MAINTAIN SEWERS, DRAINS, WATER PIPES AND OTHER MUNICIPAL UTILITIES AND SERVICES IN AND UNDER ALL ROADS OR STREET RIGHTS-OF-WAYS AND THE SPECIFIC EASEMENT AREAS SHOWN HEREON; 2) THE RIGHT TO REQUIRE DEDICATION FOR PUBLIC USE OF THE BEDS OF THE STREETS AND/OR ROADS, THE FLOOD PLAINS AND OPEN SPACE WHERE APPLICABLE AND FOR GOOD AND VALUABLE CONSIDERATION, HEREBY GRANT THE RIGHT AND OPTION TO HOWARD COUNTY TO ACQUIRE THE FEE SIMPLE TITLE TO THE BEDS OF THE STREETS AND/OR ROADS AND FLOOD PLAINS, STORM DRAINAGE FACILITIES AND OPEN SPACE WHERE APPLICABLE; 3) THE RIGHT TO REQUIRE DEDICATION OF WATERWAYS AND DRAINAGE EASEMENTS FOR THE SPECIFIC PURPOSE OF THEIR CONSTRUCTION, REPAIR AND MAINTENANCE; 4) THAT NO BUILDING OR SIMILAR STRUCTURE OF ANY KIND SHALL BE ERECTED ON OR OVER THE SAID EASEMENTS AND RIGHTS-OF-WAYS.
 WITNESS OUR HANDS THIS 24TH DAY OF OCTOBER 2019.
Matthew S. Wineman 10-24-19 DATE
 MATTHEW S. WINEMAN
 U.S. HOME CORPORATION D/B/A LENNAR
 [Signature] WITNESS

SURVEYOR'S CERTIFICATE
 I HEREBY CERTIFY THAT THE FINAL PLAT SHOWN HEREON IS CORRECT; THAT IT IS A RESUBDIVISION OF THE LAND FROM BLUE STREAM 3 LLC TO U.S. HOME CORPORATION D/B/A LENNAR BY DEED DATED AUGUST 14, 2019 AND RECORDED IN LIBER 18332 FOLIO 245 AMONG THE LAND RECORDS OF HOWARD COUNTY, MARYLAND.
 I ALSO CERTIFY ALL MONUMENTS ARE IN OR WILL BE IN PLACE PRIOR TO THE ACCEPTANCE OF THE STREETS IN THE SUBDIVISION BY HOWARD COUNTY AS SHOWN, IN ACCORDANCE WITH THE ANNOTATED CODE OF MARYLAND, AS AMENDED AND BOUNDARY SURVEY IS IN ACCORDANCE WITH THE HOWARD COUNTY SUBDIVISION REGULATIONS.
 I HEREBY CERTIFY THAT THESE DOCUMENTS WERE PREPARED BY ME OR UNDER MY RESPONSIBLE CHARGE, AND THAT I AM A DULY LICENSED LAND SURVEYOR UNDER THE LAWS OF THE STATE OF MARYLAND, EXPIRATION/RENEWAL DATE JUNE 04, 2021.
Edward John Glawe 10/23/19
 EDWARD JOHN GLAWE
 LAND SURVEYOR, MARYLAND REGISTRATION 21391

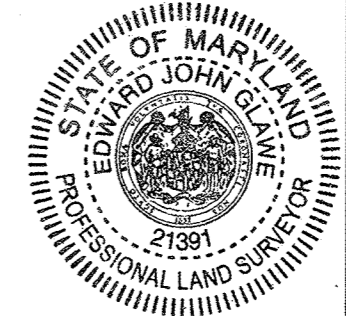

RECORDED AS PLAT No. 25251 ON 12/20/19
 AMONG THE LAND RECORDS OF HOWARD COUNTY, MARYLAND.
PLAT OF RESUBDIVISION
DELACOUR AT BLUE STREAM
 LOTS 1-150, OPEN SPACE LOT 151 & PARCELS A-C
 A RESUBDIVISION OF BUILDABLE BULK PARCEL L - 4, "BLUE STREAM", PLATS 25244 - 25247
 ZONED CAC-CLI
 TAX MAP 43 BLOCK 4 PARCEL 14
 1ST ELECTION DISTRICT, HOWARD COUNTY, MARYLAND
 SCALE: 1" = 50'
 OCTOBER, 2019

 SHEET 4 OF 6

CURVE TABLE					
CURVE	RADIUS	LENGTH	TANGENT	DELTA	CHORD
C-11	3969.72'	592.58'	296.83'	08°33'14"	N34°53'19"E 592.11'
C-12	11299.16'	9.47'	4.74'	00°02'53"	N30°38'19"E 9.47'
C-15	125.00'	16.22'	8.12'	07°26'03"	N61°48'28"W 16.21'
C-16	35.00'	22.40'	11.60'	36°40'14"	N76°25'34"W 22.02'
C-17	102.13'	77.75'	40.87'	43°37'06"	N41°37'13"E 75.88'
C-18	35.00'	38.81'	21.67'	63°31'37"	S33°45'42"E 36.85'

COORDINATES		
PT.	NORTH	EAST
214	553278.9115	1375472.8206
216	553287.0632	1375477.6489
217	553146.9059	1375383.0673
2262	552661.2191	1375044.3901
2272	552762.0563	1375507.3360
2273	552769.7132	1375493.0512
2274	552774.8814	1375471.6458
2275	552831.8092	1375522.0470
2289	552501.6037	1375394.5701
2290	552567.6377	1375424.6685
2291	552568.8820	1375421.9385
2292	552816.1848	1375534.4426

SUBDIVISION UNIT CURVE TABLE					
CURVE	RADIUS	LENGTH	TANGENT	DELTA	CHORD
C-21	28.00'	5.53'	2.78'	11°19'31"	N24°54'28"E 5.53'

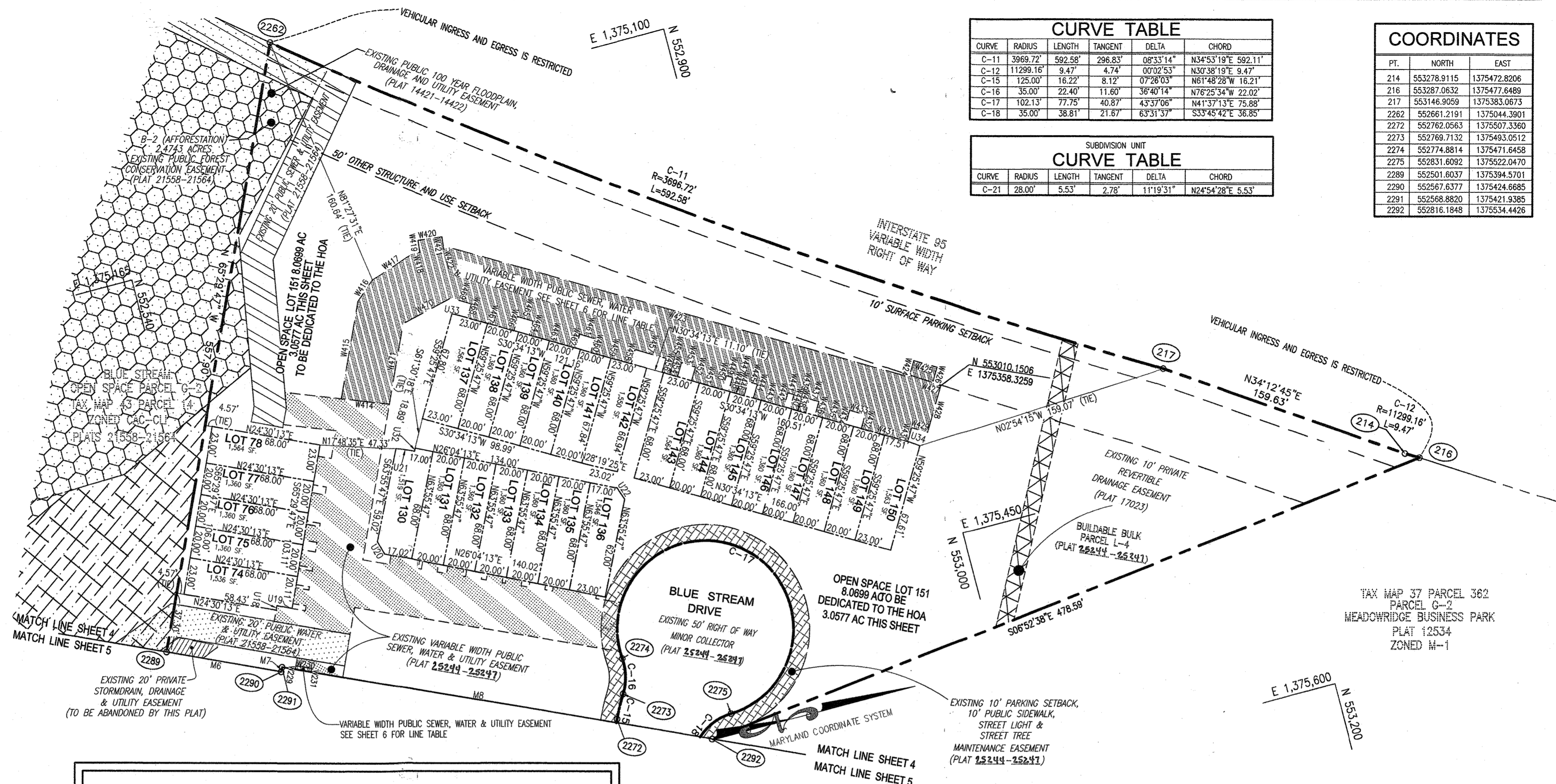

TAX MAP 37 PARCEL 362
PARCEL G-2
MEADOWBRIDGE BUSINESS PARK
PLAT 12534
ZONED W-1

LEGEND			
	EXISTING 20' PRIVATE STORM DRAIN, DRAINAGE & UTILITY EASEMENT (PLAT 21558-21564)		EXISTING PUBLIC FOREST CONSERVATION EASEMENT (PLAT 21558-21562)
	EXISTING 10' PARKING SETBACK, 10' PUBLIC SIDEWALK, STREET LIGHT & STREET TREE MAINTENANCE EASEMENT (PLAT 25244-25241)		EXISTING PUBLIC 100 YEAR FLOODPLAIN, DRAINAGE & UTILITY EASEMENT (PLAT 14421-14422)
	EXISTING VARIABLE WIDTH PUBLIC SEWER, WATER & UTILITY EASEMENT (PLAT 25244-25241)		EXISTING 10' PRIVATE REVERTIBLE DRAINAGE EASEMENT (PLAT 17023)
	EXISTING 20' PUBLIC SEWER & UTILITY EASEMENT (PLAT 21558-21564)		VARIABLE WIDTH PUBLIC SEWER, WATER & UTILITY EASEMENT
	EXISTING 20' PUBLIC WATER & UTILITY EASEMENT (PLAT 21558-21564)		

AREA TABULATION CHART (THIS SHEET)	
BUILDABLE LOTS TO BE RECORDED	26
OPEN SPACE LOTS TO BE RECORDED	P/O 1
NONBUILDABLE BULK PARCELS TO BE RECORDED	0
PARCELS TO BE RECORDED	0
TOTAL LOTS/PARCELS TO BE RECORDED	26 & P/O 1
AREA OF BUILDABLE LOTS TO BE RECORDED	0.8465 AC
AREA OF OPEN SPACE LOTS TO BE RECORDED	3.0577 AC
AREA OF NONBUILDABLE BULK PARCELS TO BE RECORDED	0.0000 AC
AREA OF PARCELS TO BE RECORDED	0.0000 AC
AREA OF LOTS/PARCELS TO BE RECORDED	3.9042 AC
AREA OF ROADWAY TO BE RECORDED	0.0000 AC
TOTAL AREA TO BE RECORDED	3.9042 AC

SUBDIVISION UNIT LINE TABLE	
LINE	COURSE
U18	N65°29'47"W 2.89'
U19	N24°30'13"E 9.57'
U20	S74°03'37"W 8.94'
U21	N18°55'47"W 8.49'
U22	N71°04'13"E 8.49'
U33	N28°11'46"E 4.85'
U34	N34°35'17"E 5.50'

THE REQUIREMENTS OF 3-108, THE REAL PROPERTY ARTICLE, ANNOTATED CODE OF MARYLAND, 1988 REPLACEMENT VOLUME, (AS SUPPLEMENTED) AS FAR AS THEY RELATE TO THE MAKING OF THIS PLAT BEEN COMPLIED WITH.

Edward John Glawe 10/23/19
EDWARD JOHN GLAWE DATE
LAND SURVEYOR, MD. REG. 21391
Matthew S. Wineman 10-24-19
MATTHEW S. WINEMAN DATE
U.S. HOME CORPORATION D/B/A LENNAR

VOGEL ENGINEERING
TIMMONS GROUP
3300 NORTH RIDGE ROAD, SUITE 110, ELLICOTT CITY, MD 21043
P: 410.461.7666 F: 410.461.8961 www.timmons.com

MATCH LINE LINE TABLE	
LINE	COURSE
M6	N24°30'13"E 72.57'
M7	N65°29'47"W 3.00'
M8	N24°27'43"E 271.69'

APPROVED: FOR PUBLIC WATER AND PUBLIC SEWERAGE SYSTEMS
HOWARD COUNTY HEALTH DEPARTMENT.

Maureen Roman 12/13/2019
HOWARD COUNTY HEALTH OFFICER DATE

APPROVED: HOWARD COUNTY DEPARTMENT OF PLANNING AND ZONING

Matthew S. Wineman 12-17-19
CHIEF, DEVELOPMENT ENGINEERING DIVISION DATE

L. Wade 12-18-19
DIRECTOR DATE

OWNER'S CERTIFICATE

U.S. HOME CORPORATION D/B/A LENNAR, OWNER OF THE PROPERTY SHOWN AND DESCRIBED HEREON, ADOPT THIS FINAL PLAT OF SUBDIVISION, AND IN CONSIDERATION OF THE APPROVAL OF THIS FINAL PLAT BY THE DEPARTMENT OF PLANNING AND ZONING, ESTABLISH THE MINIMUM BUILDING RESTRICTION LINES AND GRANT UNTO HOWARD COUNTY, MARYLAND, ITS SUCCESSORS AND ASSIGNS:

1) THE RIGHT TO LAY, CONSTRUCT AND MAINTAIN SEWERS, DRAINS, WATER PIPES AND OTHER MUNICIPAL UTILITIES AND SERVICES IN AND UNDER ALL ROADS OR STREET RIGHTS-OF-WAYS AND THE SPECIFIC EASEMENT AREAS SHOWN HEREON; 2) THE RIGHT TO REQUIRE DEDICATION FOR PUBLIC USE OF THE BEDS OF THE STREETS AND/OR ROADS, THE FLOOD PLAINS AND OPEN SPACE WHERE APPLICABLE AND FOR GOOD AND VALUABLE CONSIDERATION, HEREBY GRANT THE RIGHT AND OPTION TO HOWARD COUNTY TO ACQUIRE THE FEE SIMPLE TITLE TO THE BEDS OF THE STREETS AND/OR ROADS AND FLOOD PLAINS, STORM DRAINAGE FACILITIES AND OPEN SPACE WHERE APPLICABLE; 3) THE RIGHT TO REQUIRE DEDICATION OF WATERWAYS AND DRAINAGE EASEMENTS FOR THE SPECIFIC PURPOSE OF THEIR CONSTRUCTION, REPAIR AND MAINTENANCE; 4) THAT NO BUILDING OR SIMILAR STRUCTURE OF ANY KIND SHALL BE ERRECTED ON OR OVER THE SAID EASEMENTS AND RIGHTS-OF-WAYS.

WITNESS OUR HANDS THIS 24TH DAY OF OCTOBER, 2019.

Matthew S. Wineman 10-24-19 DATE
MATTHEW S. WINEMAN U.S. HOME CORPORATION D/B/A LENNAR

[Signature] WITNESS

SURVEYOR'S CERTIFICATE

I HEREBY CERTIFY THAT THE FINAL PLAT SHOWN HEREON IS CORRECT; THAT IT IS A RESUBDIVISION OF THE LAND FROM BLUE STREAM 3 LLC TO U.S. HOME CORPORATION D/B/A LENNAR BY DEED DATED AUGUST 14, 2019 AND RECORDED IN LIBER 18332 FOLIO 245 AMONG THE LAND RECORDS OF HOWARD COUNTY, MARYLAND.

I ALSO CERTIFY ALL MONUMENTS ARE IN OR WILL BE IN PLACE PRIOR TO THE ACCEPTANCE OF THE STREETS IN THE SUBDIVISION BY HOWARD COUNTY AS SHOWN, IN ACCORDANCE WITH THE ANNOTATED CODE OF MARYLAND, AS AMENDED AND BOUNDARY SURVEY IS IN ACCORDANCE WITH THE HOWARD COUNTY SUBDIVISION REGULATIONS.

I HEREBY CERTIFY THAT THESE DOCUMENTS WERE PREPARED BY ME OR UNDER MY RESPONSIBLE CHARGE, AND THAT I AM A DULY LICENSED LAND SURVEYOR UNDER THE LAWS OF THE STATE OF MARYLAND, EXPIRATION/RENEWAL DATE JUNE 04, 2021.

Edward John Glawe 10/23/19
EDWARD JOHN GLAWE
LAND SURVEYOR, MARYLAND REGISTRATION 21391

RECORDED AS PLAT No. 25252 ON 12/20/19
AMONG THE LAND RECORDS OF HOWARD COUNTY, MARYLAND.

PLAT OF RESUBDIVISION
DELACOUR AT BLUE STREAM
LOTS 1-150, OPEN SPACE LOT 151 & PARCELS A-C
A RESUBDIVISION OF BUILDABLE BULK PARCEL L-4, "BLUE STREAM", PLATS 25244 - 25241

ZONED CAC-CL1
TAX MAP 43 BLOCK 4 PARCEL 14
1ST ELECTION DISTRICT, HOWARD COUNTY, MARYLAND

SCALE: 1" = 50'
OCTOBER, 2019

SHEET 5 OF 6



K:\PROJECTS\06-26\SURVEY\dwg\SDP TOWNS 3\RPLAT6 PAGE 5 R2.dwg

VARIABLE WIDTH PUBLIC WATER, SEWER & UTILITY EASEMENT

LINE TABLE

LINE	COURSE	LINE	COURSE	LINE	COURSE	LINE	COURSE	LINE	COURSE	LINE	COURSE	LINE	COURSE	LINE	COURSE
W1	N80°28'56"W 220.47'	W86	N09°31'04"E 4.00'	W171	S24°30'13"W 8.35'	W256	S65°29'47"E 7.47'	W342	S09°31'04"E 4.00'	W428	S59°25'47"E 30.00'	W523	N80°28'56"W 3.67'		
W2	N35°28'56"W 11.40'	W87	N80°28'56"W 6.10'	W172	N65°29'47"W 10.00'	W257	N24°30'13"E 3.42'	W343	S80°28'56"E 5.67'	W429	S30°34'13"W 10.35'	W524	N09°31'04"E 15.00'		
W3	N80°28'56"W 13.90'	W88	N09°31'04"E 10.00'	W173	N24°30'13"E 8.35'	W258	S65°29'47"E 10.00'	W344	S09°31'04"W 22.00'	W430	S59°25'47"E 9.10'	W525	S80°28'56"E 3.67'		
W4	N09°31'04"E 10.03'	W89	S80°28'56"E 6.10'	W174	N65°29'47"W 3.00'	W259	S24°30'13"W 3.42'	W345	N80°28'56"W 5.67'	W431	S30°34'13"E 30.00'	W526	N09°31'04"E 14.47'		
W5	N80°28'56"E 6.10'	W90	N09°31'04"E 5.00'	W175	S24°30'13"W 8.35'	W260	S65°29'47"E 2.53'	W346	S09°31'04"W 2.00'	W432	N59°25'47"W 9.10'	W527	S80°28'56"E 10.00'		
W6	N09°31'04"E 3.97'	W91	N80°28'56"W 6.10'	W176	N65°29'47"W 10.00'	W261	N24°30'13"E 3.42'	W347	S80°28'56"E 5.67'	W433	S30°34'13"W 10.00'	W528	S09°31'04"W 46.07'		
W7	N80°28'56"W 6.10'	W92	N09°31'04"E 10.00'	W177	N24°30'13"E 8.35'	W262	S65°29'47"E 30.00'	W348	S09°31'04"E 22.00'	W434	S59°25'47"E 9.10'	W529	N80°28'56"W 10.00'		
W8	N09°31'04"E 10.00'	W93	S80°28'56"E 6.10'	W178	N65°29'47"W 2.05'	W263	S24°30'13"W 3.42'	W349	N80°28'56"W 5.67'	W435	S30°34'13"W 20.00'	W530	N09°31'04"E 20.00'		
W9	S80°28'56"E 6.10'	W94	N09°31'04"E 5.11'	W179	S24°30'13"W 8.35'	W264	S65°29'47"E 7.47'	W350	S09°31'04"W 2.00'	W436	N59°25'47"W 9.10'	W531	S80°28'56"E 10.00'		
W10	N09°31'04"E 6.00'	W95	N80°28'56"W 6.10'	W180	N65°29'47"W 10.00'	W265	N24°30'13"E 3.42'	W351	S80°28'56"W 5.67'	W437	S30°34'13"W 6.00'	W532	S09°31'04"E 20.00'		
W11	N80°28'56"W 6.10'	W96	N09°31'04"E 10.01'	W181	N24°30'13"E 8.35'	W266	S65°29'47"E 15.00'	W352	S09°31'04"W 20.00'	W438	S59°25'47"E 9.10'	W533	N80°28'56"W 10.00'		
W12	N09°31'04"E 20.99'	W97	S80°28'56"E 6.10'	W182	N65°29'47"W 4.95'	W267	S24°30'13"E 3.42'	W353	N80°28'56"W 5.67'	W439	S30°34'13"W 10.00'	W534	N09°31'04"E 10.00'		
W13	S80°28'56"E 6.10'	W98	N09°31'04"E 10.90'	W183	S24°30'13"E 8.35'	W268	S65°29'47"E 61.00'	W354	N09°31'04"W 4.00'	W440	N59°25'47"W 9.10'	W535	S80°28'56"E 10.00'		
W14	N09°31'04"E 3.00'	W99	N80°28'56"W 6.10'	W184	N65°29'47"W 10.00'	W269	N24°30'13"E 3.42'	W355	S80°28'56"E 5.67'	W441	S30°34'13"W 4.00'	W536	S09°31'04"W 10.00'		
W15	N80°28'56"W 6.10'	W100	N09°31'04"E 16.49'	W185	S24°30'13"W 9.57'	W270	S65°29'47"E 18.00'	W356	S09°31'04"W 20.02'	W442	S59°25'47"E 9.10'	W537	N80°28'56"W 10.00'		
W16	N09°31'04"E 21.00'	W101	N80°28'56"W 10.00'	W186	N65°29'47"W 15.00'	W271	S24°30'13"W 3.42'	W357	N80°28'56"W 5.67'	W443	S30°34'13"W 20.00'	W538	N09°31'04"E 20.00'		
W17	S80°28'56"E 6.10'	W102	N09°31'04"E 15.00'	W187	N24°30'13"E 17.92'	W272	S65°29'47"E 4.00'	W358	S09°31'04"W 8.90'	W444	N59°25'47"W 9.10'	W539	S80°28'56"E 10.00'		
W18	S09°31'04"E 4.00'	W103	S80°28'56"E 6.10'	W188	N65°29'47"W 3.00'	W273	N24°30'13"E 3.42'	W359	S80°28'56"E 5.67'	W445	S30°34'13"W 6.00'	W540	S09°31'04"E 20.00'		
W19	N80°28'56"W 6.10'	W104	N09°31'04"E 24.47'	W189	S24°30'13"W 8.35'	W274	S65°29'47"E 30.53'	W360	S09°31'04"W 30.08'	W446	S59°25'47"E 9.10'	W541	N80°28'56"W 10.00'		
W20	N09°31'04"E 10.01'	W105	S80°28'56"E 6.10'	W190	N65°29'47"W 10.00'	W275	S24°30'13"W 3.42'	W361	N80°28'56"W 5.67'	W447	S30°34'13"W 10.00'	W542	N09°31'04"E 10.00'		
W21	S80°28'56"E 6.10'	W106	N09°31'04"E 3.00'	W191	N24°30'13"E 8.35'	W276	S65°29'47"E 5.47'	W362	S09°31'04"W 4.00'	W448	N59°25'47"W 9.10'	W543	S80°28'56"E 10.00'		
W22	S09°31'04"E 5.00'	W107	N80°28'56"W 6.10'	W192	N65°29'47"W 2.00'	W277	N24°30'13"E 3.42'	W363	S80°28'56"E 5.67'	W449	S30°34'13"W 4.00'	W544	S09°31'04"W 10.00'		
W23	N80°28'56"W 6.10'	W108	N09°31'04"E 10.00'	W193	S24°30'13"W 8.35'	W278	S65°29'47"E 10.00'	W364	N09°31'04"W 22.00'	W450	S59°25'47"E 9.10'	W545	N80°28'56"W 10.00'		
W24	N09°31'04"E 10.00'	W109	S80°28'56"E 6.10'	W194	N65°29'47"W 18.00'	W279	S24°30'13"W 3.42'	W365	N80°28'56"W 5.67'	W451	S30°34'13"W 20.00'	W546	N09°31'04"E 20.00'		
W25	S80°28'56"E 6.10'	W110	N09°31'04"E 1.00'	W195	N24°30'13"E 8.35'	W280	S65°29'47"E 4.53'	W366	S09°31'04"W 2.00'	W452	N59°25'47"W 9.10'	W547	S80°28'56"W 10.00'		
W26	N09°31'04"E 2.00'	W111	N80°28'56"W 6.10'	W196	N65°29'47"W 10.00'	W281	N24°30'13"E 3.42'	W367	S80°28'56"E 5.67'	W453	S30°34'13"W 9.00'	W548	S09°31'04"E 20.00'		
W27	N80°28'56"W 6.10'	W112	N09°31'04"E 10.00'	W197	N24°30'13"E 8.35'	W282	S65°29'47"E 18.47'	W368	S09°31'04"W 23.00'	W454	S59°25'47"E 9.10'	W549	S80°28'56"E 10.00'		
W28	N09°31'04"E 10.00'	W113	S80°28'56"E 6.10'	W198	N65°29'47"W 10.00'	W283	S24°30'13"W 3.42'	W369	N80°28'56"W 5.67'	W455	S30°34'13"W 10.00'	W550	N09°31'04"E 10.00'		
W29	S80°28'56"E 6.10'	W114	N09°31'04"E 4.00'	W199	N24°30'13"E 3.42'	W284	S65°29'47"E 6.00'	W370	S09°31'04"W 1.00'	W456	N59°25'47"W 9.10'	W551	S80°28'56"E 10.00'		
W30	N09°31'04"E 3.00'	W115	N80°28'56"W 6.10'	W200	N24°30'13"E 8.35'	W285	N24°30'13"E 3.42'	W371	S80°28'56"E 5.67'	W457	S30°34'13"W 20.10'	W552	S09°31'04"E 10.00'		
W31	N80°28'56"W 16.10'	W116	N09°31'04"E 10.00'	W201	N65°29'47"W 2.00'	W286	S65°29'47"E 10.00'	W372	S09°31'04"W 20.00'	W458	N59°25'47"E 9.10'	W553	N80°28'56"W 10.00'		
W32	N09°31'04"E 15.00'	W117	S80°28'56"E 6.10'	W202	S24°30'13"W 8.35'	W287	S24°30'13"W 3.42'	W373	N80°28'56"W 5.67'	W459	S30°34'13"W 28.00'	W554	N09°31'04"E 18.62'		
W33	S80°28'56"E 16.10'	W118	N09°31'04"E 5.00'	W203	N65°29'47"W 16.47'	W288	S65°29'47"E 5.53'	W374	S09°31'04"W 6.00'	W460	N59°25'47"W 9.10'	W555	S80°28'56"E 10.00'		
W34	N09°31'04"E 6.00'	W119	N80°28'56"W 6.10'	W204	N24°30'13"E 8.35'	W289	N24°30'13"E 3.42'	W375	S80°28'56"E 5.67'	W461	S30°34'13"W 10.00'	W556	S09°31'04"E 18.62'		
W35	N80°28'56"W 6.10'	W120	N09°31'04"E 19.00'	W205	N65°29'47"W 4.54'	W290	S65°29'47"E 20.00'	W376	S09°31'04"W 20.02'	W462	S59°25'47"E 9.10'	W557	N80°28'56"W 10.00'		
W36	N09°31'04"E 19.00'	W121	S80°28'56"E 6.10'	W206	S24°30'13"W 8.35'	W291	S24°30'13"W 3.42'	W377	N80°28'56"W 5.67'	W463	S30°34'13"W 30.00'	W558	S80°28'56"E 10.00'		
W37	S80°28'56"E 6.10'	W122	N09°31'04"E 3.00'	W207	N65°29'47"W 19.99'	W292	S65°29'47"E 15.00'	W378	S09°31'04"W 25.99'	W464	N59°25'47"W 9.10'	W559	N80°28'56"W 10.00'		
W38	N09°31'04"E 4.90'	W123	N80°28'56"W 6.10'	W208	N24°30'13"E 8.35'	W293	N24°30'13"E 3.42'	W379	S80°28'56"E 5.67'	W465	S30°34'13"W 10.00'	W560	S09°31'04"E 20.00'		
W39	N80°28'56"W 6.10'	W124	N09°31'04"E 10.00'	W209	N65°29'47"W 29.45'	W294	S65°29'47"E 10.00'	W380	S09°31'04"W 9.98'	W466	S59°25'47"E 9.10'	W561	S80°28'56"E 10.00'		
W40	N09°31'04"E 10.00'	W125	S80°28'56"E 6.10'	W210	S24°30'13"W 8.35'	W295	S24°30'13"W 3.42'	W381	N80°28'56"W 5.67'	W467	S30°34'13"W 30.00'	W562	S09°31'04"E 20.00'		
W41	S80°28'56"E 6.10'	W126	N09°31'04"E 7.00'	W211	N65°29'47"W 10.00'	W296	S65°29'47"E 10.00'	W382	S09°31'04"W 1.10'	W468	N59°25'47"W 9.10'	W563	S80°28'56"E 10.00'		
W42	N09°31'04"E 1.10'	W127	N80°28'56"W 6.10'	W212	N24°30'13"E 8.35'	W297	N24°30'13"E 3.42'	W383	S80°28'56"E 5.67'	W469	S30°34'13"W 13.40'	W564	S09°31'04"E 10.00'		
W43	N80°28'56"W 6.10'	W128	N09°31'04"E 10.00'	W213	N65°29'47"W 2.00'	W298	S65°29'47"E 20.00'	W384	S09°31'04"W 20.00'	W470	S1°25'23"E 33.60'	W565	N80°28'56"W 10.00'		
W44	N09°31'04"E 10.00'	W129	S80°28'56"E 6.10'	W214	S24°30'13"W 8.35'	W299	S24°30'13"W 3.42'	W385	N80°28'56"W 5.70'	W471	S65°29'47"E 50.41'	W566	S09°31'04"E 10.00'		
W45	S80°28'56"E 6.10'	W130	N09°31'04"E 24.94'	W215	N65°29'47"W 10.00'	W300	S65°29'47"E 7.47'	W386	S09°31'04"W 8.90'	W472	N65°29'47"E 15.00'	W567	S80°28'56"E 10.00'		
W46	N09°31'04"E 4.00'	W131	N03°59'22"W 14.94'	W216	N24°30'13"E 8.35'	W301	N24°30'13"E 3.42'	W387	S80°28'56"E 5.67'	W473	N24°30'13"E 3.42'	W568	N80°28'56"W 10.00'		
W47	N80°28'56"W 6.10'	W132	N27°59'22"W 29.28'	W217	N65°29'47"W 5.00'	W302	S65°29'47"E 10.00'	W388	S09°31'04"W 10.00'	W474	S65°29'47"E 15.00'	W569	S09°31'04"E 10.00'		
W48	N09°31'04"E 10.00'	W133	N51°59'22"W 4.09'	W218	S24°30'13"W 8.35'	W303	S24°30'13"W 3.42'	W389	N80°28'56"W 5.67'	W475	S24°30'13"W 3.42'	W570	S09°31'04"E 10.00'		
W49	S80°28'56"E 6.10'	W134	S38°00'38"W 16.44'	W219	N65°29'47"W 20.00'	W304	S65°29'47"E 2.53'	W390	S09°31'04"W 1.10'	W476	N24°30'13"E 3.42'	W571	S80°28'56"E 10.00'		
W50	N09°31'04"E 5.00'	W135	N51°59'22"W 15.00'	W220	N24°30'13"E 8.35'	W305	N24°30'13"E 3.42'	W391	S80°28'56"E 5.67'	W477	N80°28'56"W 10.00'	W572	S09°31'04"E 10.00'		
W51	N80°28'56"W 6.10'	W136	N38°00'38"W 16.44'	W221	N65°29'47"W 5.00'	W306	S65°29'47"E 20.00'	W392	S09°31'04"W 20.02'	W478	N09°31'04"E 20.00'	W573	S80°28'56"E 10.00'		
W52	N09°31'04"E 9.90'	W137	N51°59'22"W 5.48'	W222	S24°30'13"W 8.35'	W307	S24°30'13"W 3.42'	W393	N80°28'56"W 5.67'	W479	S80°28'56"E 10.00'	W574	S09°31'04"E 20.00'		
W53	S80°28'56"E 6.10'	W138	N65°29'47"W 85.06'	W223	N65°29'47"W 10.00'	W308	S65°29'47"E 2.00'	W394	S09°31'04"W 19.93'	W480	S09°31'04"E 20.00'	W575	S80°28'56"E 10.00'		
W54	N09°31'04"E 1.10'	W139	S24°30'13"W 8.35'	W224	N24°30'13"E 8.35'	W309	N24°30'13"E 3.42'	W395	S80°28'56"E 4.67'	W481	N80°28'56"W 10.00'	W576	S09°31'04"E 10.00'		
W55	N80°28'56"W 6.10'	W140	N65°29'47"W 10.00'	W225	N65°29'47"W 5.00'	W310	S65°29'47"E 10.00'	W396	S09°31'04"W 22.46'	W482	N09°31'04"E 10.00'	W577	S80°28'56"E 10.00'		
W56	N09°31'04"E 10.00'	W141	N24°30'13"E 8.35'	W226	S24°30'13"W 8.35'	W311	S24°30'13"W 3.42'	W397	N80°28'56"W 4.67'	W483	S80°28'56"E 10.00'	W578	S09°31'04"E 10.00'		
W57	S80°28'56"E 6.10'	W142	N65°29'47"W 3.00'	W227	N65°29'47"W 26.00'	W312	S65°29'47"E 8.00'	W398	S09°31'04"W 3.00'	W484	S09°31'04"E 10.00'	W579	N80°28'56"W 10.00'		
W58	N09°31'04"E 4.00'	W143	N24°30'13"E 8.35'	W228	N24°30'13"E 8.35'	W313	N24°30'13"E 3.42'	W399	S80°28'56"E 4.67'	W485	N80°27'43"W 10.00'	W580	N09°31'04"E 20.00'		
W59	N80°28'56"W 6.10'	W144	N65°29'47"W 10.00'	W229	N65°29'47"W 12.32'	W314	S65°29'47"E 20.00'	W400	S09°31'04"W 29.50'	W486	N09°31'04"E 20.00'	W581	S80°28'56"E 10.00'		
W60	N09°31'04"E 10.00'	W145	N24°30'13"E 8.35'	W230	N24°30'13"E 10.00'	W315	S24°30'13"W 3.42'	W401	N80°28'56"W 4.67'	W487	S80°28'56"E 10.00'</				