

VICINITY MAP ~ NO SCALE

Point	Northing	Easting
1055	590544.6188	1318962.1712
1056	590582.1627	1318886.3613
1057	590586.0957	1318830.7803
1058	590743.7008	1318918.3046
1059	590739.2023	1318933.5991
1060	590759.9317	1318943.0190
1061	590741.5903	1318982.9190
1062	590721.6538	1319010.8488
1063	590661.8448	1319010.0510
1064	590510.2833	1318833.4107
1065	590571.5651	1318563.8428
1066	590648.0569	1318585.3174
1067	590629.9719	1318641.5242
1068	590629.6627	1318700.5356
1069	590621.7002	1318705.7237
1070	590610.5358	1318752.0075
1071	590547.5368	1318819.0391
1072	590531.5877	1318862.9290
1073	590620.2158	1318421.0142
1074	590680.2647	1318214.0166
1075	590726.2774	1318228.6971
1076	590731.8132	1318281.8288
1077	590706.9078	1318351.9589
1078	590672.0504	1318436.9743
1079	590656.2201	1318171.6376
1080	590651.2456	1318114.2867
1081	590665.7379	1317951.1366
1082	590692.8514	1317851.3868
1083	590702.4209	1317742.0613
1084	590729.5344	1317705.3535
1085	590722.3202	1318095.9786
1086	590738.3065	1318152.2317
1087	590736.7115	1318212.8797
1088	590631.4127	1317510.8073
1089	590637.6725	1317202.2709
1090	590730.3558	1317201.1831
1091	590728.3588	1317623.8441

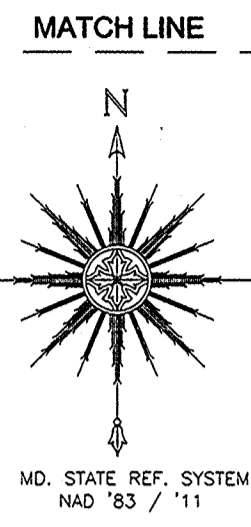

ALLAN HYDE KITTLEMAN, CODY HOYT KITTLEMAN, LAURA KITTLEMAN YEATTS & TRENT M. KITTLEMAN  
LIBER 12311 FOLIO 446  
(AGRICULTURAL PRESERVATION EASEMENT HO-92-09-E PROPERTY OF ROBERT H. KITTLEMAN ZONED RC-DEO LIBER 4853 FOLIO 4670)

LINE TABLE PFCE No. 6

LINE	BEARING	DISTANCE
L1	N 0°40'21" W	92.69'
L2	S 89°43'45" E	422.67'
L3	S 49°22'55" W	148.92'
L4	N 88°50'16" W	308.60'

LINE TABLE PFCE No. 5

LINE	BEARING	DISTANCE
L1	S 85°02'03" W	157.47'
L2	N 84°55'26" W	183.79'
L3	N 74°42'37" W	103.37'
L4	N 84°59'51" W	109.74'
L5	N 53°32'57" W	145.64'
L6	S 88°56'31" E	390.69'
L7	N 74°08'08" E	58.48'
L8	S 88°29'37" E	160.67'
L9	S 27°11'10" W	90.49'

LINE TABLE PFCE No. 4

LINE	BEARING	DISTANCE
L1	N 17°41'44" E	48.30'
L2	N 84°03'06" E	53.42'
L3	S 70°26'54" E	74.42'
L4	S 67°42'21" E	91.88'
L5	S 17°06'50" W	54.24'
L6	N 73°49'22" W	215.53'

LINE TABLE PFCE No. 2

LINE	BEARING	DISTANCE
L1	N 76°58'12" W	77.81'
L2	N 66°42'12" W	160.51'
L3	N 29°02'42" E	180.28'
L4	S 73°36'35" E	115.94'
L5	N 24°26'18" E	22.77'
L6	S 65°18'45" E	43.91'
L7	S 54°28'50" E	34.32'
L8	S 00°45'51" W	59.81'
L9	S 22°13'01" W	1126.63'

LINE TABLE PFCE No. 3

LINE	BEARING	DISTANCE
L1	N 77°11'33" W	276.45'
L2	N 15°40'54" E	79.45'
L3	S 72°09'50" E	59.04'
L4	S 89°41'59" E	59.01'
L5	S 33°05'13" E	19.50'
L6	S 76°26'18" E	47.61'
L7	S 46°46'35" E	91.99'
L8	S 70°01'46" E	46.70'
L9	S 54°10'51" W	36.40'

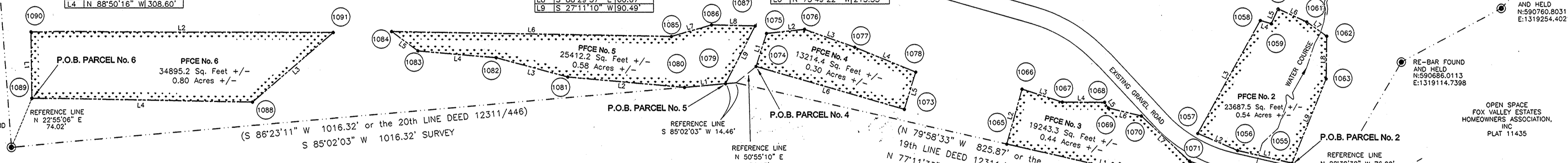

GENERAL NOTES

- THE PURPOSE OF THIS PLAT IS TO ESTABLISH A PRIVATE FOREST CONSERVATION EASEMENT 5.78 ACRES MORE OR LESS.
- COORDINATES SHOWN HEREON ARE BASED ON THE MARYLAND STATE REFERENCE SYSTEM NAD '83/'11 AS PROJECTED BY HOWARD COUNTY GEODETIC CONTROL STATION 15BB, 15DA, 15FC, 15GA, 22AB, AND 22CA.
- THIS PLAT IS BASED ON A BOUNDARY SURVEY PERFORMED BY HOWARD COUNTY DEPARTMENT OF PUBLIC WORKS, SURVEY DIVISION ON OR ABOUT FEBRUARY 2016.
- FOREST CONSERVATION PLANTING IS BEING DONE IN ACCORDANCE WITH THE ALPP REVISED FOREST CONSERVATION PLANTING POLICY.
- STREAM AND POND LOCATION BASED ON 2014 AERIAL PHOTOGRAPHY.

6. = PRIVATE FOREST CONSERVATION EASEMENT (PFCE) PARCEL.

7. THIS SURVEY AND PLAT WAS DONE WITHOUT BENEFIT OF A TITLE SURVEY.

THE REQUIREMENTS § 3-108, THE REAL PROPERTY ARTICLE, ANNOTATED CODE OF MARYLAND, 1988 REPLACEMENT VOLUME, (AS SUPPLEMENTED) AS FAR AS THEY RELATE TO THE MAKING OF THIS PLAT AND SETTING OF MARKERS HAVE BEEN COMPLIED WITH.

JEFFERSON D. HOBBS PROPERTY LINE SURVEYOR MD. REG. NO. 362 DATE 8-24-16  
 ALLAN HYDE KITTLEMAN 9/22/16 LAURA KITTLEMAN, MEMBER 9/8/16  
 CODY HOYT KITTLEMAN 10/2/16 TRENT M. KITTLEMAN LIFE TENANT 9/2/16

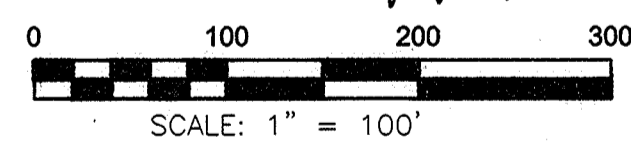

AREA TABULATION

PARCEL 1:	76373.8 SQ. FT. OR 1.75 ACRES MORE OR LESS
PARCEL 2:	23687.5 SQ. FT. OR 0.54 ACRES MORE OR LESS
PARCEL 3:	19243.3 SQ. FT. OR 0.44 ACRES MORE OR LESS
PARCEL 4:	13214.4 SQ. FT. OR 0.30 ACRES MORE OR LESS
PARCEL 5:	25412.2 SQ. FT. OR 0.58 ACRES MORE OR LESS
PARCEL 6:	34895.2 SQ. FT. OR 0.80 ACRES MORE OR LESS
PARCEL 7:	32818.2 SQ. FT. OR 0.75 ACRES MORE OR LESS
PARCEL 8:	26279.0 SQ. FT. OR 0.60 ACRES MORE OR LESS
TOTAL:	251923.6 SQ. FT. OR 5.78 ACRES MORE OR LESS

RECORDED AS PLAT No. \_\_\_\_\_ ON \_\_\_\_\_  
 AMONG THE LAND RECORDS OF HOWARD COUNTY, MARYLAND

HOWARD COUNTY DEPT. OF RECREATION & PARKS

*John R. Boyd* 10/6/16  
 DIRECTOR DATE

HOWARD COUNTY DEPT. OF PLANNING & ZONING

*Kurt L. ...* 12-07-16  
 DIRECTOR DATE

OWNER'S CERTIFICATE

WE ALLAN HYDE KITTLEMAN, CODY HOYT KITTLEMAN, FRIENDSHIP FAMILY, LLC AND TRENT M. KITTLEMAN LIFE TENANT OF THE PROPERTY SHOWN AND DESCRIBED HEREON, HEREBY ADOPT THIS PLAN IN CONSIDERATION OF THE APPROVAL OF THIS PLAT OF FOREST CONSERVATION EASEMENT BY THE DEPARTMENT OF PLANNING AND ZONING, TO ESTABLISH A FOREST CONSERVATION EASEMENT.

ALLAN HYDE KITTLEMAN 9/22/16 FRIENDSHIP FAMILY, LLC 9/8/16  
 CODY HOYT KITTLEMAN 10/2/16 TRENT M. KITTLEMAN LIFE TENANT 9/2/16

SURVEYOR'S CERTIFICATE

I HEREBY CERTIFY THAT THE FINAL PRIVATE FOREST CONSERVATION EASEMENT PLAT SHOWN HEREON IS CORRECT; THAT IT DEFINES A FOREST CONSERVATION EASEMENTS ON A PORTION OF THAT PARCEL OF LAND THAT WAS CONVEYED BY TRENT M. KITTLEMAN AND ALLAN HYDE KITTLEMAN, PERSONAL REPRESENTATIVES OF THE ESTATE OF ROBERT H. KITTLEMAN, TO ALLAN HYDE KITTLEMAN, CODY HOYT KITTLEMAN, LAURA KITTLEMAN YEATTS AND TRENT M. KITTLEMAN IN A DEED DATED FEBRUARY 14, 2010 AND RECORDED AMONG THE LAND RECORDS OF HOWARD COUNTY IN LIBER 12311 FOLIO 446.

PROFESSIONAL CERTIFICATION: I HEREBY CERTIFY THAT THESE DOCUMENTS WERE PREPARED BY ME OR UNDER MY RESPONSIBLE CHARGE, AND THAT I AM A DULY LICENSED PROPERTY LINE SURVEYOR UNDER THE LAWS OF THE STATE OF MARYLAND, LICENSE No. 362, EXPIRATION DATE OCTOBER 22, 2016.

*Jefferson D. Hobbs II* 8-24-16  
 JEFFERSON D. HOBBS II, PROPERTY LINE SURVEYOR REG. NO.: 362, DATE

PLAT OF PRIVATE FOREST CONSERVATION EASEMENTS

ALLAN HYDE KITTLEMAN, CODY HOYT KITTLEMAN, FRIENDSHIP FAMILY, LLC and TRENT M. KITTLEMAN LIFE TENANT  
 TO  
 HOWARD COUNTY, MARYLAND  
 DEPARTMENT of PUBLIC WORKS  
 CAPITAL PROJECT PLAT No. N-3971-18  
 SCALE: 1" = 100' ~ DATE OF PLAT: APRIL 29, 2016  
 TAX MAP 15 ~ GRID 15 ~ PARCEL 117  
 SHEET 1 of 2  
 4th ELECTION DISTRICT, HOWARD COUNTY, MARYLAND

SITE

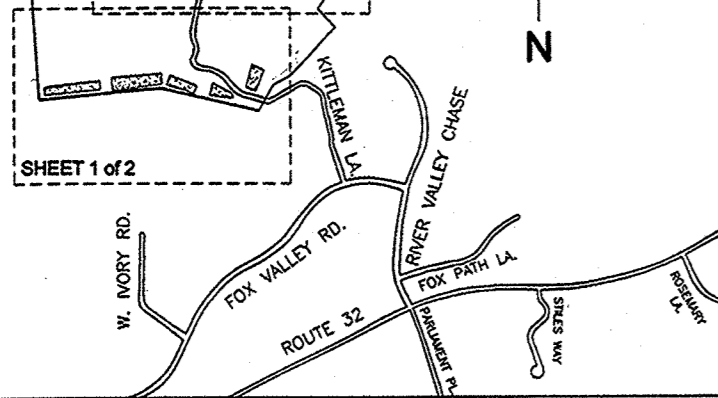

VICINITY MAP ~ NO SCALE

E:1317200' N:591000'

LINE TABLE PFCE No. 6

Table with 3 columns: LINE BEARING, DISTANCE, and PARCEL ID. Contains 4 rows of data for PFCE No. 6.

PFCE POINT TABLE

Table with 3 columns: Point, Northing, and Easting. Lists 26 points from 1055 to 1091 with their respective coordinates.

MATCH LINE

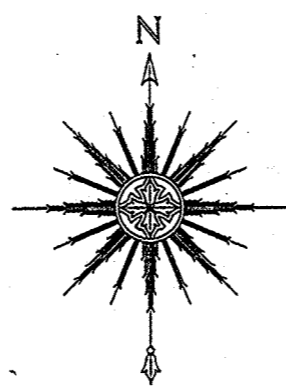

ALLAN HYDE KITTLEMAN, CODY HOYT KITTLEMAN, LAURA KITTLEMAN YEATTS & TRENT M. KITTLEMAN LIBER 12311 FOLIO 446 (AGRICULTURAL PRESERVATION EASEMENT HO-92-09-E PROPERTY OF ROBERT H. KITTLEMAN ZONED RC-DEO LIBER 4853 FOLIO 4870)

PRIVATE USE-IN-COMMON ACCESS EASEMENT FOR PARCEL 117 AND LOTS 1-5, PLAT 20767.

LINE TABLE PFCE No. 5

Table with 3 columns: LINE BEARING, DISTANCE, and PARCEL ID. Contains 9 rows of data for PFCE No. 5.

LINE TABLE PFCE No. 4

Table with 3 columns: LINE BEARING, DISTANCE, and PARCEL ID. Contains 6 rows of data for PFCE No. 4.

LINE TABLE PFCE No. 2

Table with 3 columns: LINE BEARING, DISTANCE, and PARCEL ID. Contains 9 rows of data for PFCE No. 2.

LINE TABLE PFCE No. 3

Table with 3 columns: LINE BEARING, DISTANCE, and PARCEL ID. Contains 9 rows of data for PFCE No. 3.

GENERAL NOTES

- 1. THE PURPOSE OF THIS PLAT IS TO ESTABLISH A PRIVATE FOREST CONSERVATION EASEMENT 5.78 ACRES MORE OR LESS.
2. COORDINATES SHOWN HEREON ARE BASED ON THE MARYLAND STATE REFERENCE SYSTEM NAD '83/'11 AS PROJECTED BY HOWARD COUNTY GEODETIC CONTROL STATION 15BB, 15DA, 15FC, 15GA, 22AB, AND 22CA.
3. THIS PLAT IS BASED ON A BOUNDARY SURVEY PERFORMED BY HOWARD COUNTY DEPARTMENT OF PUBLIC WORKS, SURVEY DIVISION, ON OR ABOUT FEBRUARY 2016.
4. FOREST CONSERVATION PLANTING IS BEING DONE IN ACCORDANCE WITH THE ALPP REVISED FOREST CONSERVATION PLANTING POLICY.
5. STREAM AND POND LOCATION BASED ON 2014 AERIAL PHOTOGRAPHY.

6. [Symbol] = PRIVATE FOREST CONSERVATION EASEMENT (PFCE) PARCEL.

7. THIS SURVEY AND PLAT WAS DONE WITHOUT BENEFIT OF A TITLE SURVEY.

THE REQUIREMENTS § 3-108, THE REAL PROPERTY ARTICLE, ANNOTATED CODE OF MARYLAND, 1988 REPLACEMENT VOLUME, (AS SUPPLEMENTED) AS FAR AS THEY RELATE TO THE MAKING OF THIS PLAT AND SETTING OF MARKERS HAVE BEEN COMPLIED WITH.

Signatures and dates for Allan Hyde Kittleman (9/22/16), Cody Hoyt Kittleman (10/2/16), Laura Kittleman (9/8/16), and Trent M. Kittleman (9/2/16).

WAR PLAT NO. 23983 RECORDED 12-16-16

Register 07 LR - Government Instrument # 13 Agency Name: Private Forest Conservation Easement Instrument List: Plat Describe Other: Plat: 23983 Total: 12/16/2016 08:31

POND & FEATURES FROM 2014 AERIAL PHOTOGRAPHY

RE-BAR FOUND AND HELD N:590780.8031 E:1319254.4021

OPEN SPACE FOX VALLEY ESTATES HOMEOWNERS ASSOCIATION, INC PLAT 11435

EXISTING 35' PRIVATE EASEMENT FOR INGRESS AND EGRESS TO KITTLEMAN PROPERTY (PLAT No. 11435) F-94-55.

AREA TABULATION

Table listing area tabulation for 8 parcels and a total. Includes square feet and acreage for each parcel.

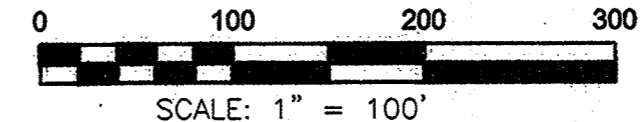

HOWARD COUNTY DEPT. OF RECREATION & PARKS

Signature of John R. Byrd, Director, dated 10/6/16.

HOWARD COUNTY DEPT. OF PLANNING & ZONING

Signature of Karl L. Linder, Director, dated 12-07-16.

OWNER'S CERTIFICATE

WE ALLAN HYDE KITTLEMAN, CODY HOYT KITTLEMAN, FRIENDSHIP FAMILY, LLC AND TRENT M. KITTLEMAN LIFE TENANT OF THE PROPERTY SHOWN AND DESCRIBED HEREON, HEREBY ADOPT THIS PLAN IN CONSIDERATION OF THE APPROVAL OF THIS PLAT OF FOREST CONSERVATION EASEMENT BY THE DEPARTMENT OF PLANNING AND ZONING, TO ESTABLISH A FOREST CONSERVATION EASEMENT.

Signatures and dates for Allan Hyde Kittleman (9/22/16), Cody Hoyt Kittleman (10/2/16), Laura Kittleman (9/8/16), and Trent M. Kittleman (9/2/16).

SURVEYOR'S CERTIFICATE

I HEREBY CERTIFY THAT THE FINAL PRIVATE FOREST CONSERVATION EASEMENT PLAT SHOWN HEREON IS CORRECT; THAT IT DEFINES A FOREST CONSERVATION EASEMENTS ON A PORTION OF THAT PARCEL OF LAND THAT WAS CONVEYED BY TRENT M. KITTLEMAN AND ALLAN HYDE KITTLEMAN, PERSONAL REPRESENTATIVES OF THE ESTATE OF ROBERT H. KITTLEMAN, TO ALLAN HYDE KITTLEMAN, CODY HOYT KITTLEMAN, LAURA KITTLEMAN YEATTS AND TRENT M. KITTLEMAN IN A DEED DATED FEBRUARY 14, 2010 AND RECORDED AMONG THE LAND RECORDS OF HOWARD COUNTY IN LIBER 12311 FOLIO 446. PROFESSIONAL CERTIFICATION: I HEREBY CERTIFY THAT THESE DOCUMENTS WERE PREPARED BY ME OR UNDER MY RESPONSIBLE CHARGE, AND THAT I AM A DULY LICENSED PROPERTY LINE SURVEYOR UNDER THE LAWS OF THE STATE OF MARYLAND, LICENSE No. 362, EXPIRATION DATE OCTOBER 22, 2016.

Signature of Jefferson D. Hobbs II, Property Line Surveyor, dated 8-24-2016.

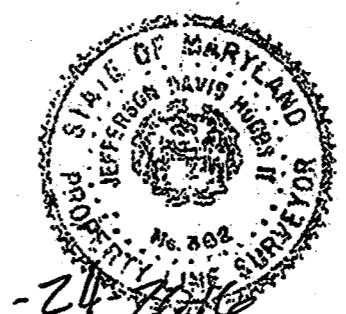

RECORDED AS PLAT No. 23983 ON 12-16-16 AMONG THE LAND RECORDS OF HOWARD COUNTY, MARYLAND

PLAT OF PRIVATE FOREST CONSERVATION EASEMENTS

ALLAN HYDE KITTLEMAN, CODY HOYT KITTLEMAN, FRIENDSHIP FAMILY, LLC and TRENT M. KITTLEMAN LIFE TENANT TO HOWARD COUNTY, MARYLAND DEPARTMENT of PUBLIC WORKS CAPITAL PROJECT PLAT No. N-3971-18 SCALE: 1" = 100' ~ DATE OF PLAT: APRIL 29, 2016 TAX MAP 15 ~ GRID 15 ~ PARCEL 117 SHEET 1 of 2 4th ELECTION DISTRICT, HOWARD COUNTY, MARYLAND

P218568

MSA C2125-5785-1

F-17-057

REGISTERED BY  
 LR - Government  
 Instrument - 13  
 Agency Name - Private  
 Forest Conservation  
 Easement  
 Instrument List: Plat  
 Describe Other:  
 Ref: 23984  
 09:31  
 12/16/2016  
 LIBER 635 FOLIO 225  
 #7468924  
 Howard Co  
 Columbia, MD

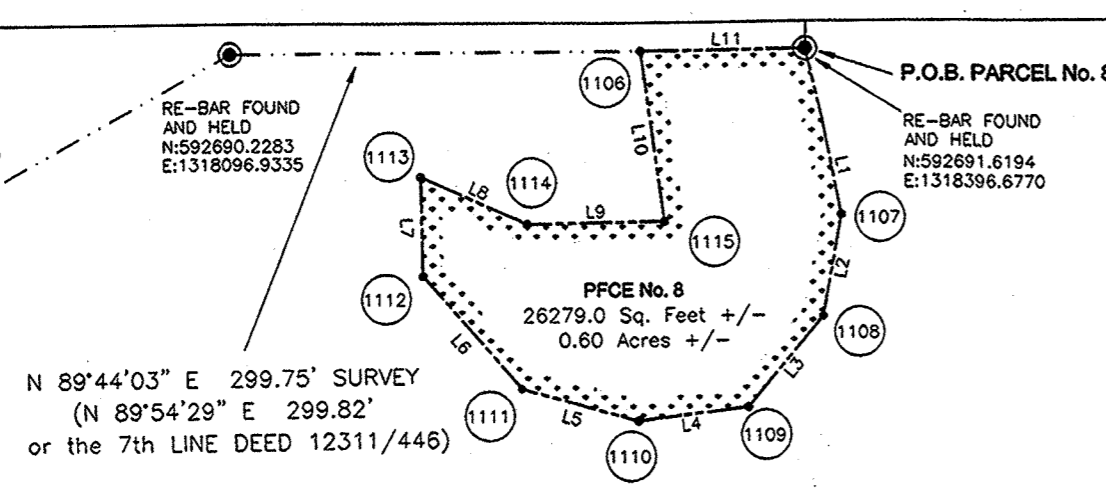

**LINE TABLE PFCE No. 8**

LINE	BEARING	DISTANCE
L1	S 11°12'09\"	E 150.08'
L2	S 10°37'52\"	W 53.78'
L3	S 39°45'32\"	W 61.17'
L4	S 62°57'47\"	W 58.07'
L5	N 74°22'41\"	W 85.11'
L6	N 40°47'26\"	W 78.11'
L7	N 01°00'11\"	W 51.68'
L8	S 65°58'32\"	E 160.90'
L9	N 89°02'16\"	E 71.44'
L10	N 07°38'31\"	W 90.01'
L11	N 89°44'03\"	E 185.73'

**LINE TABLE PFCE No. 7**

LINE	BEARING	DISTANCE
L1	N 02°43'37\"	E 171.87'
L2	S 47°33'52\"	E 52.50'
L3	S 23°12'45\"	E 62.75'
L4	S 14°02'43\"	E 54.35'
L5	S 35°00'36\"	E 40.24'
L6	S 05°57'04\"	E 39.76'
L7	S 15°29'19\"	W 55.57'
L8	S 51°21'33\"	W 52.78'
L9	S 74°29'09\"	W 46.20'
L10	N 74°45'17\"	W 47.00'
L11	N 46°41'16\"	W 60.05'
L12	N 25°04'22\"	W 70.04'
L13	S 81°28'18\"	E 40.81'
L14	N 62°37'31\"	E 175.32'

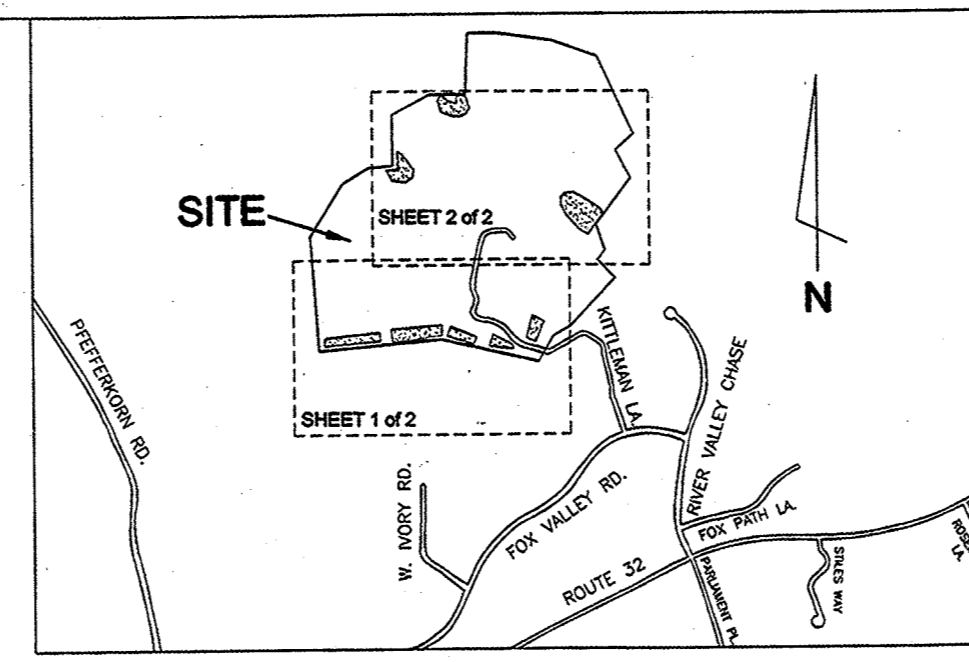

**PFCE POINT TABLE**

Point	Northing	Easting
1039	591606.9716	1319472.7384
1044	591693.4817	1319528.6441
1045	591777.3633	1319389.3918
1046	591874.9257	1319294.8374
1047	591890.6807	1319237.5836
1048	591877.4135	1319190.2866
1049	591845.9037	1319152.9472
1050	591794.4930	1319138.8412
1051	591735.6194	1319152.9472
1052	591663.8310	1319209.0518
1053	591598.6830	1319285.0866
1054	591522.5138	1319415.1539
1092	591973.5201	1317779.2044
1093	591967.4678	1317819.5639
1094	592002.1017	1317886.4514
1095	592173.7229	1317894.6259
1096	592138.2961	1317933.3748
1097	592080.6245	1317958.1079
1098	592027.8962	1317971.2989
1099	591994.9409	1317994.3830
1100	591855.3948	1317994.3830
1101	591901.8425	1317983.6654
1102	591868.8873	1317942.4434
1103	591856.5292	1317897.9239
1104	591868.8873	1317852.5798
1105	591910.0813	1317808.8844
1106	592691.2215	1318310.9472
1107	592604.7970	1318415.2572
1108	592551.9353	1318405.3347
1109	592504.9151	1318366.2162
1110	592497.8004	1318308.5794
1111	592514.7958	1318247.7989
1112	592573.9356	1318196.7677
1113	592625.6030	1318195.8630
1114	592600.8094	1318251.4866
1115	592602.0090	1318322.9171

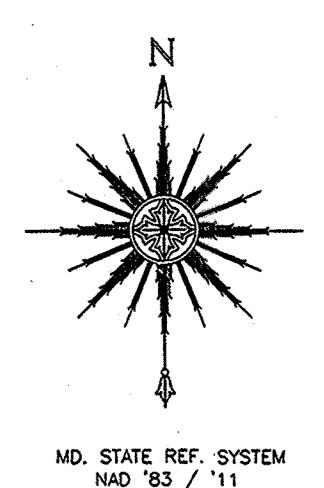

**WAR PLAT NO. 23984**  
**RECORDED**  
 12-16-16  
 NC

HOWARD COUNTY, MARYLAND  
 LIBER 635 FOLIO 333

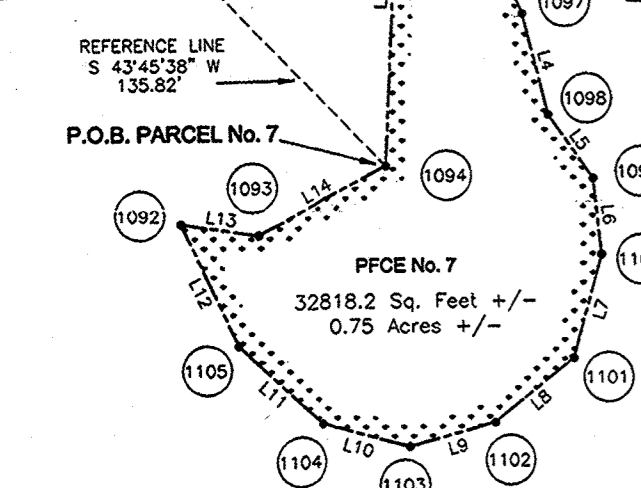

- GENERAL NOTES**
1. THE PURPOSE OF THIS PLAT IS TO ESTABLISH A PRIVATE FOREST CONSERVATION EASEMENT 5.78 ACRES MORE OR LESS.
  2. COORDINATES SHOWN HEREON ARE BASED ON THE MARYLAND STATE REFERENCE SYSTEM NAD '83/'11 AS PROJECTED BY HOWARD COUNTY GEODETIC CONTROL STATION 15BB, 15DA, 15FC, 15GA, 22AB, AND 22CA.
  3. THIS PLAT IS BASED ON A BOUNDARY SURVEY PERFORMED BY HOWARD COUNTY DEPARTMENT OF PUBLIC WORKS, SURVEY DIVISION ON OR ABOUT FEBRUARY 2016.
  4. FOREST CONSERVATION PLANTING IS BEING DONE IN ACCORDANCE WITH THE ALPP REVISED FOREST CONSERVATION PLANTING POLICY.
  5. STREAM AND POND LOCATION BASED ON 2014 AERIAL PHOTOGRAPHY.
  6. = PRIVATE FOREST CONSERVATION EASEMENT (PFCE) PARCEL.
  7. THIS SURVEY AND PLAT WAS DONE WITHOUT BENEFIT OF A TITLE SURVEY.

THE REQUIREMENTS § 3-108, THE REAL PROPERTY ARTICLE, ANNOTATED CODE OF MARYLAND, 1988 REPLACEMENT VOLUME, (AS SUPPLEMENTED) AS FAR AS THEY RELATE TO THE MAKING OF THIS PLAT AND SETTING OF MARKERS HAVE BEEN COMPLIED WITH.

JEFFERSON D. HOBBS PROPERTY LINE SURVEYOR MD. REG. No. 362 DATE 8-24-16  
 Allan H. Kittleman 9/22/16  
 ALAN HYDE KITTLEMAN DATE FRIENDSHIP FAMILY, LLC DATE  
 Cody Hoyt Kittleman 10/2/16  
 CODY HOYT KITTLEMAN DATE TRENT M. KITTLEMAN LIFE TENANT DATE

**LINE TABLE PFCE No. 1**

LINE	BEARING	DISTANCE
L1	S 34°17'12\"	W 102.22'
L2	N 59°38'46\"	W 150.73'
L3	N 49°24'34\"	W 100.13'
L4	N 38°00'31\"	W 91.11'
L5	N 13°28'26\"	W 60.54'
L6	N 15°20'35\"	E 53.31'
L7	N 49°50'23\"	E 48.86'
L8	N 74°19'51\"	E 49.12'
L9	S 74°36'51\"	E 59.38'
L10	S 44°06'14\"	E 135.86'
L11	S 56°00'46\"	E 1167.94'
L12	S 36°09'20\"	W 94.75'

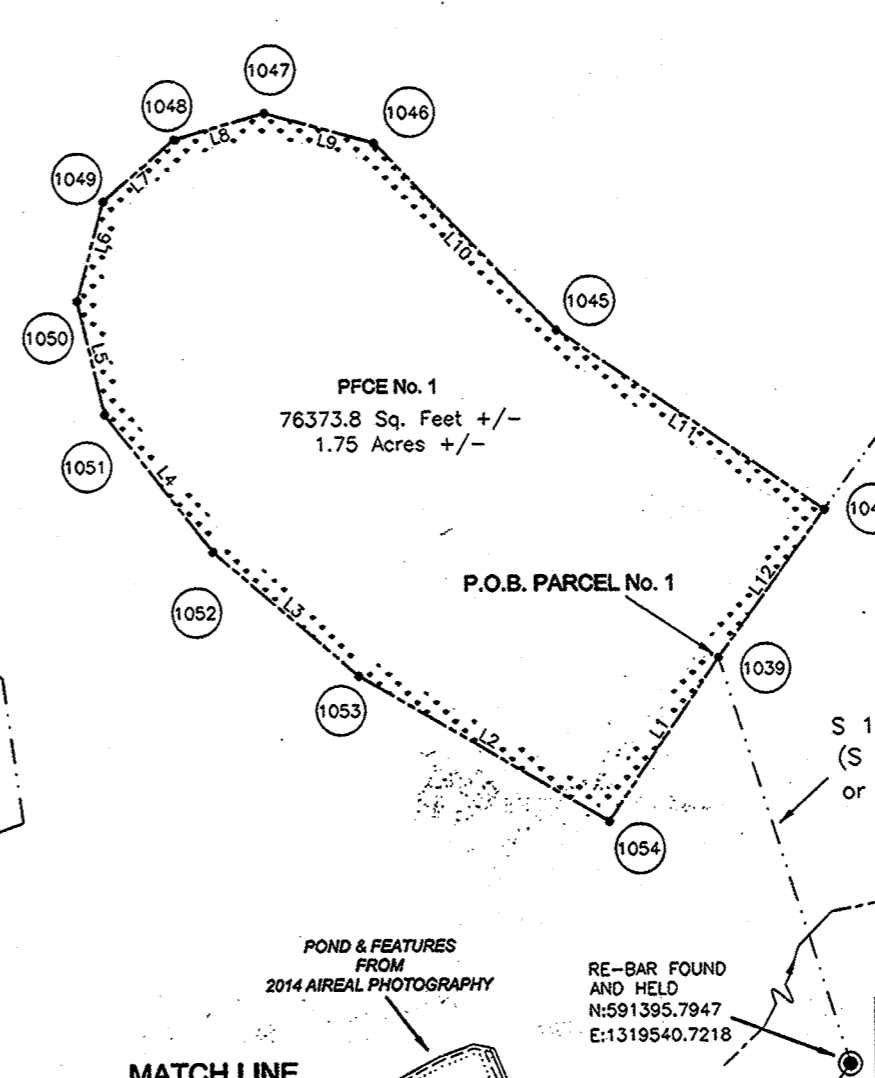

S 17°50'41\" E 221.85' SURVEY  
 (S 21°51'40\" E 221.85'  
 or the 16th LINE DEED 12311/446)

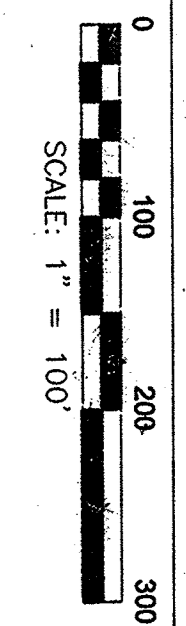

HOWARD COUNTY DEPT. OF RECREATION & PARKS

*John R. Bepko* 10/6/16  
 DIRECTOR DATE

HOWARD COUNTY DEPT. OF PLANNING & ZONING

*Vent Stedman* 12-07-16  
 DIRECTOR DATE

**OWNER'S CERTIFICATE**

WE ALLAN HYDE KITTLEMAN, CODY HOYT KITTLEMAN, FRIENDSHIP FAMILY, LLC AND TRENT M. KITTLEMAN LIFE TENANT OF THE PROPERTY SHOWN AND DESCRIBED HEREON, HEREBY ADOPT THIS PLAN IN CONSIDERATION OF THE APPROVAL OF THIS PLAT OF FOREST CONSERVATION EASEMENT BY THE DEPARTMENT OF PLANNING AND ZONING, TO ESTABLISH A FOREST CONSERVATION EASEMENT.

*Allan H. Kittleman* 9/22/16  
 ALAN HYDE KITTLEMAN DATE FRIENDSHIP FAMILY, LLC DATE  
*Cody Hoyt Kittleman* 10/2/16  
 CODY HOYT KITTLEMAN DATE TRENT M. KITTLEMAN LIFE TENANT DATE

**SURVEYOR'S CERTIFICATE**

I HEREBY CERTIFY THAT THE FINAL PRIVATE FOREST CONSERVATION EASEMENT PLAT SHOWN HEREON IS CORRECT; THAT IT DEFINES A FOREST CONSERVATION EASEMENTS ON A PORTION OF THAT PARCEL OF LAND THAT WAS CONVEYED BY TRENT M. KITTLEMAN AND ALLAN HYDE KITTLEMAN, PERSONAL REPRESENTATIVES OF THE ESTATE OF ROBERT H. KITTLEMAN, TO ALLAN HYDE KITTLEMAN, CODY HOYT KITTLEMAN, LAURA KITTLEMAN YEATTS AND TRENT M. KITTLEMAN IN A DEED DATED FEBRUARY 14, 2010 AND RECORDED AMONG THE LAND RECORDS OF HOWARD COUNTY IN LIBER 12311 FOLIO 446.

PROFESSIONAL CERTIFICATION: I HEREBY CERTIFY THAT THESE DOCUMENTS WERE PREPARED BY ME OR UNDER MY RESPONSIBLE CHARGE, AND THAT I AM A DULY LICENSED PROPERTY LINE SURVEYOR UNDER THE LAWS OF THE STATE OF MARYLAND, LICENSE No. 362, EXPIRATION DATE OCTOBER 22, 2016.

*Jefferson D. Hobbs II*  
 JEFFERSON D. HOBBS II, PROPERTY LINE SURVEYOR REG. No.: 362, DATE 8-24-2016

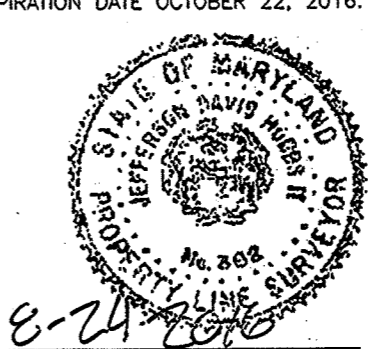

**PLAT OF PRIVATE FOREST CONSERVATION EASEMENTS**

ALLAN HYDE KITTLEMAN, CODY HOYT KITTLEMAN, FRIENDSHIP FAMILY, LLC and TRENT M. KITTLEMAN LIFE TENANT

TO  
 HOWARD COUNTY, MARYLAND  
 DEPARTMENT of PUBLIC WORKS  
 CAPITAL PROJECT PLAT No. N-3971-18  
 SCALE: 1" = 100' ~ DATE OF PLAT: APRIL 29, 2016  
 TAX MAP 15 ~ GRID 15 ~ PARCEL 117  
 SHEET 2 of 2  
 4th ELECTION DISTRICT, HOWARD COUNTY, MARYLAND