

U.S. Equivalent Coordinate Table		Metric Coordinate Table		
POINT	NORTH (feet)	EAST (feet)	NORTH (meters)	EAST (meters)
126	553389.4190	1387230.7541	168673.432265	422828.779492
128	553591.6178	1387080.6112	168735.062576	422783.015867
129	553926.0656	1386840.9344	168837.002490	422709.962262
130	554192.7245	1387748.1753	168906.088269	422986.498249
251	552671.6903	1387673.1610	168454.688135	422935.625883
252	552788.2676	1387582.3263	168484.104941	422935.938962
264	552798.5431	1387808.0507	168493.332953	423004.739899
266	553040.3192	1387024.3401	168567.026435	422765.864404
267	553042.2745	1387059.4630	168567.622413	422776.569871
754	553109.5679	1386890.3636	168580.133460	422712.836240
13A3	553283.9109	1386492.7808	168641.273316	422603.844796
13B4	553759.9638	1386725.2021	168786.374534	422674.688935
13B5	553892.5819	1386706.9099	168826.796603	422669.111490

The Requirements 3-108, The Real Property Article, Annotated Code of Maryland, 1988 Replacement Volume, (As Supplemented) As Far As They Relate To The Making Of This Plat And The Setting Of Markers Have Been Complied With.

Terrell A. Fisher 3/4/16 Date
 (Registered Land Surveyor)

Renee A. Foose 3/4/16 Date
 Board of Education Of Howard County, Maryland
 By: Dr. Renee A. Foose, Ed.D, Superintendent

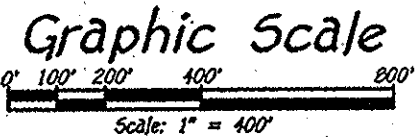
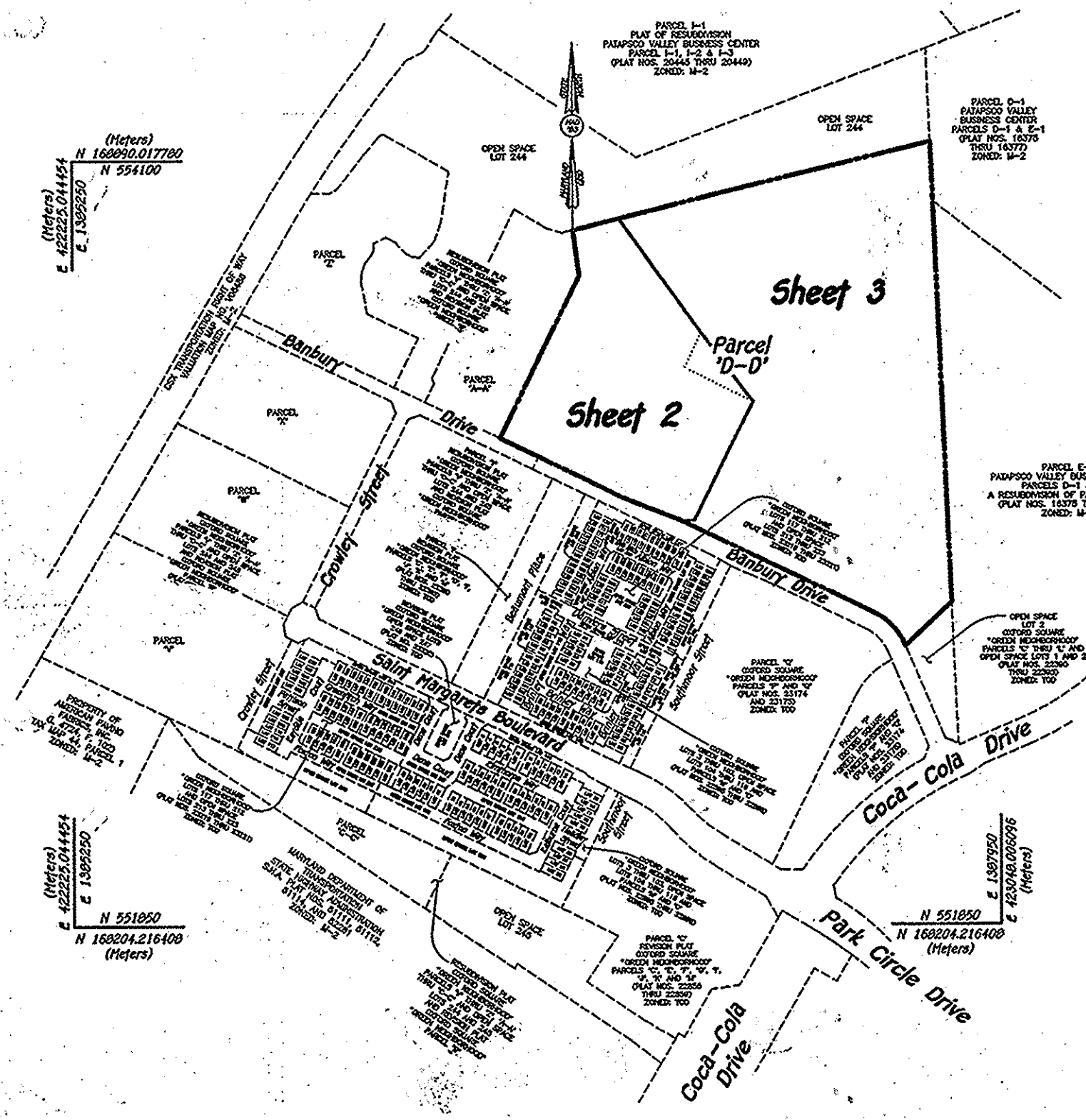
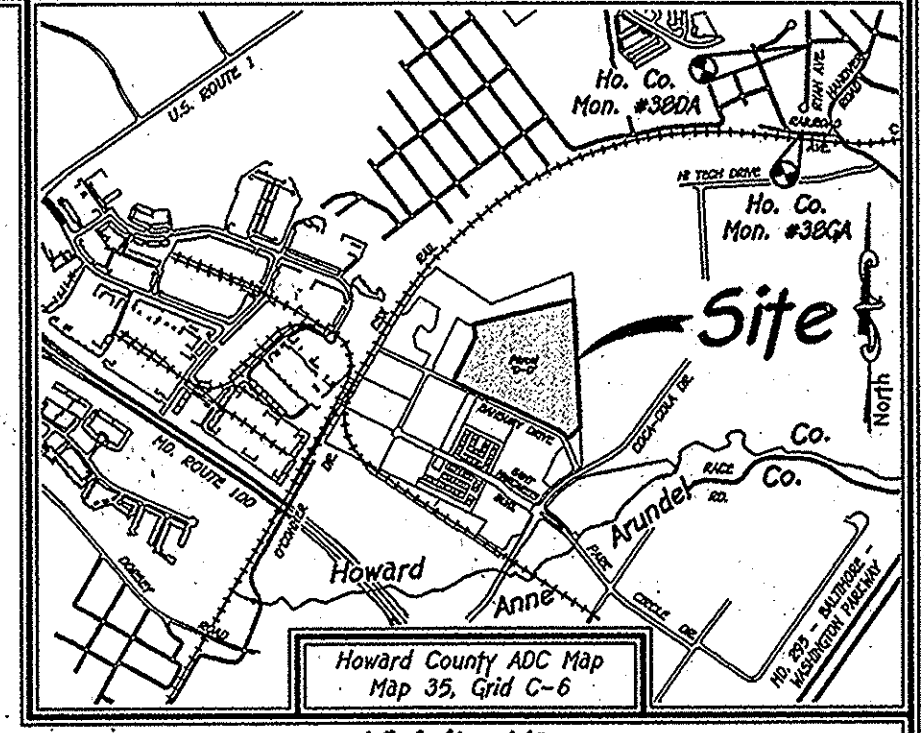

Legend

- FO- Approximate Location Of Existing Fiber Optic Cable
- Existing Public Stormwater Management, Drainage & Utility Easement
- Existing 20' Public Water & Utility Easement
- Existing 13' Public Signage, Street Light, Stormwater Management & Utility Easement
- Existing 50' Public Landscape Easement
- Existing Public Drainage & Utility Easement
- Existing 20' Public Drainage & Utility Easement
- Existing Public Sewer & Utility Easement
- Existing Public Water & Utility Easement
- Existing Public Forest Conservation Easement
- 20' Public Water & Utility Easement
- 20' Public Drainage & Utility Easement
- Previously Recorded Parcel Lines Removed By Recordation Of This Plat

General Notes:

1. Subject Property Zoned TOD Per Zoning Board Case No. ZB-1086M, Dated 09/13/10, ZRA-140 Dated 08/01/12, ZB-1102M Dated 01/17/13 And Per The 10/06/13 Comprehensive Zoning Regulations.
2. Coordinates Based On NAD '83 Maryland Coordinate System As Projected By Howard County Geodetic Control Stations No. 38DA And 38GA. (Adjustment: December 2007)
 Station No. 38DA N 556,796.3221 E 1,390,221.4576 Elev. = 126.08
 Station No. 38GA N 555,897.3373 E 1,390,132.0933 Elev. = 20.78
3. This Plat Is Based On A Field Run Monumented Boundary Survey Dated October 9, 2009 By Fisher, Collins & Carter, Inc.
4. B.K.L. Denotes Building Restriction Line.
5. * Denotes Iron Pin Set Capped "F.C.C. 106".
6. # Denotes Iron Pipe Or Iron Bar Found.
7. o Denotes Angular Change In Bearing Of Boundary Or Rights-Of-Way.
8. @ Denotes Concrete Monument Set With Aluminum Plate "F.C.C. 106".
9. ■ Denotes Concrete Monument Or Stone Found.
10. All Lot/Parcel Areas Are More Or Less (+).
11. Distances Shown Are Based On Surface Measurement And Not Reduced To NAD '83 Grid Measurement.
12. No Cemeteries Exist On This Site Based On Both A Site Visit And On An Examination Of The Howard County Cemetery Inventory Map.
13. No Historic Structures Exist On The Subject Property.
14. There Is An Existing School Structure On This Site To Remain. No New Buildings, Extensions Or Additions To The Existing Structure Are To Be Constructed At A Distance Less Than The Zoning Regulation Requirements.
15. This Plat Is Subject To The Amended Fifth Edition Of The Subdivision And Land Development Regulations Per Council Bill No. 45-2003, Effective 10/2/03 And The Zoning Regulations Amended By Council Bill No. 32-2013. Development Or Construction On These Lots Or Parcels Must Comply With Setback And Buffer Regulations In Effect At The Time Of Submission Of The Building/Grading Permit.
16. Previous Department Of Planning And Zoning File Numbers: 5-87-066, P-87-070, F-88-055, SDP-89-275, SDP-90-041, F-89-025, F-90-125, F-91-069, SDP-93-055, F-93-023, ZB-1086M, ZB-1102-M, WP-11-130, ECP-11-046, F-11-057, WP-12-051, WP-11-147, 5-11-001, WP-12-109, F-12-026, F-13-052, F-13-095, F-13-102, 5-14-001, SDP-13-068, SDP-14-019, SDP-14-071, SDP-14-072, F-14-011 And F-15-008.
17. This Plat Is Exempt From The Forest Conservation Requirements Because It Is A Revision Plat That Does Not Create Any New Lots In Accordance With Section 16.1202(b)(1)(vii) Of The Howard County Code.
18. This Plat Is Exempt From The Requirements Of Section 16.124 Of The Howard County Code And The Landscape Manual Because It Is A Revision Plat That Does Not Create Any New Lots/Parcel Divisions.
19. This Property Is Located Within The Metropolitan District.

Owner And Developer

Board Of Education Of Howard County, Maryland
 c/o Dr. Renee A. Foose, Ed.D, Superintendent
 10910 Maryland Route 108
 Ellicott City, Maryland 21042

FISHER, COLLINS & CARTER, INC.
 CIVIL ENGINEERING CONSULTANTS & LAND SURVEYORS
 CENTRAL SQUARE OFFICE PARK - 10272 BALTIMORE NATIONAL PIKE
 ELICOTT CITY, MARYLAND 21042
 (410) 461 - 2255

Purpose Statement

The Purpose Of This Plat Is To (1) Resubdivide Parcels 'B' And 'B-B', As Shown On Plats Entitled "Resubdivision Plat, Oxford Square, "Green Neighborhood", Parcels 'V' Thru 'Z', 'A-A' Thru 'C-C' And Open Space Lots 244 And 245, And Revision Plat, Oxford Square, "Green Neighborhood", Parcel 'B' Recorded Among The Land Records Of Howard County, Maryland As Plat Nos. 23710 Thru 23716, Creating Parcel 'D-D'; And (2) To Create Two (2) 20' Public Water & Utility Easements And A 20' Public Drainage & Utility Easement On Parcel 'D-D'.

Area Tabulation This Submission

TOTAL NUMBER OF BUILDABLE LOTS TO BE RECORDED	0
TOTAL NUMBER OF OPEN SPACE LOTS TO BE RECORDED	0
TOTAL NUMBER OF PARCELS TO BE RECORDED	1
TOTAL NUMBER OF LOTS/PARCELS TO BE RECORDED	1
TOTAL AREA OF BUILDABLE LOTS TO BE RECORDED	0.000 Ac.±
TOTAL AREA OF OPEN SPACE LOTS TO BE RECORDED	0.000 Ac.±
TOTAL AREA OF PARCELS TO BE RECORDED	28.228 Ac.±
TOTAL AREA OF LOTS/PARCELS TO BE RECORDED	28.228 Ac.±
TOTAL AREA OF ROADWAY TO BE RECORDED	0.000 Ac.±
TOTAL AREA TO BE RECORDED	28.228 Ac.±

Reservation Of Public Utility Easements

"Developer Reserves unto itself, its Successors And Assigns, All Easements Shown On This Plan For Water, Sewer, Storm Drainage, And Other Public Utilities Located In, On, Over, And Through Parcel 'D-D'. Any Conveyances Of The Aforesaid Parcel Shall Be Subject To The Easements Herein Reserved, Whether Or Not Expressly Stated In The Deed(s) Conveying Said Parcel. Developer Shall Execute And Deliver Deeds For The Easements Herein Reserved To Howard County, Upon Completion Of The Public Utilities And Their Acceptance By Howard County. The County Shall Accept The Easements And Record The Deed(s) Of Easement In The Land Records Of Howard County."

Owner's Certificate

Board Of Education Of Howard County, Maryland, By Dr. Renee A. Foose, Ed.D, Superintendent, Owners Of The Property Shown And Described Hereon, Hereby Adopt This Plan Of Subdivision, And In Consideration Of The Approval Of This Final Plat By The Department Of Planning And Zoning, Establish The Minimum Building Restriction Lines And Grant Unto Howard County, Maryland, Its Successors And Assigns; (1) The Right To Lay, Construct And Maintain Sewers, Drains, Water Pipes And Other Municipal Utilities And Services In And Under All Roads And Street Rights-Of-Way And The Specific Easement Areas Shown Hereon; (2) The Right To Require Dedication For Public Use The Beds Of The Streets And/Or Roads And Floodplains And Open Space Where Applicable And For Good And Other Valuable Consideration, Hereby Grant The Right And Option To Howard County To Acquire The Fee Simple Title To The Beds Of The Streets And/Or Roads And Floodplains, Storm Drainage Facilities And Open Space Where Applicable; (3) The Right To Require Dedication Of Waterways And Drainage Easements For The Specific Purpose Of Their Construction, Repair And Maintenance; And (4) That No Building Or Similar Structure Of Any Kind Shall Be Erected On, Or Over The Said Easements And Rights-Of-Way. Witness My Hand This 1st Day Of **March**, 2016.

Surveyor's Certificate

I Herby Certify To The Best Of My Knowledge That The Final Plat Shown Hereon Is Correct, That It Was Prepared By Me Or Under My Responsible Charge And That I Am A Duly Licensed Professional Land Surveyor Under The Laws Of The State Of Maryland; That It Is A Subdivision Comprised Of (1) All The Lands Conveyed By Kellogg-CCP, LLC To The Board Of Education Of Howard County By Deed Dated December 30, 2011 And Recorded Among The Land Records Of Howard County, Maryland In Liber 13691 At Folio 291; And (2) All Of The Lands Conveyed By Kellogg-CCP, LLC, To The Board Of Education Of Howard County, Maryland By Deed Dated October 30, 2013 And Recorded Among The Aforesaid Land Records In Liber 15373 At Folio 416; And Being Parcels 'B' And 'B-B', As Shown On Plats Entitled "Resubdivision Plat, Oxford Square, "Green Neighborhood", Parcels 'V' Thru 'Z', 'A-A' Thru 'C-C' And Open Space Lots 244 And 245, And Revision Plat, Oxford Square, "Green Neighborhood", Parcel 'B' Recorded As Plat Nos. 23710 Thru 23716; And That All Monuments Are In Place Or Will Be In Place Prior To The Acceptance Of The Streets In The Subdivision By Howard County, Maryland As Shown, In Accordance With The Annotated Code Of Maryland, As Amended.

APPROVED: For Public Water And Public Sewerage Systems.
 Howard County Health Department.

Maura Rossman 5/2/2016 Date
 Howard County Health Officer

APPROVED: Howard County Department Of Planning And Zoning.

Chad E. Eshen 5-11-16 Date
 Chief, Development Engineering Division

Terrell A. Fisher 5-16-16 Date
 Director

Renee A. Foose
 Board Of Education Of Howard County, Maryland
 By: Dr. Renee A. Foose, Ed.D, Superintendent

Valerie C. Gist
 Witness

Terrell A. Fisher 3/4/16
 Terrell A. Fisher, Professional Land Surveyor No. 10692
 Expiration Date: December 13, 2017



RECORDED AS PLAT No. 23188 ON 5/20/16
 AMONG THE LAND RECORDS OF HOWARD COUNTY, MARYLAND.

**Oxford Square
 "Green Neighborhood"
 Parcel 'D-D'**

(Being A Resubdivision Of Parcels 'B' And 'B-B', As Shown On Plats Entitled "Resubdivision Plat, Oxford Square, "Green Neighborhood", Parcels 'V' Thru 'Z', 'A-A' Thru 'C-C' And Open Space Lots 244 And 245, And Revision Plat, Oxford Square, "Green Neighborhood", Parcel 'B' Recorded As Plat Nos. 23710 Thru 23716)

Zoned: TOD
 Tax Map: 36, Parcel: 1003, Grid: 20
 First Election District - Howard County, Maryland
 Date: February 16, 2016 Scale: As Shown Sheet 1 Of 3

I:\2009\0914\dwg\RECORD PLATS\Parcel D-D-SHEET 1.dwg, 2/16/2016 1:36:06 PM, Cee TDIST50.Mxd, p.3

The Requirements 3-108, The Real Property Article, Annotated Code of Maryland, 1989 Replacement Volume, (As Supplemented) As Far As They Relate To The Making Of This Plat And The Setting Of Markers Have Been Complied With.

Yerrell A. Fisher, L.S. #10692
 (Registered Land Surveyor)
 Board of Education of Howard County, Maryland
 By: Dr. Renee A. Foose, Ed.D, Superintendent

3/14/16 Date
 3/14/16 Date

Reservation Of Public Utility Easements

"Developer Reserves unto itself, its Successors And Assigns, All Easements Shown On This Plan For Water, Sewer, Storm Drainage, And Other Public Utilities Located In, On, Over, And Through Parcel 'D-D'. Any Conveyances Of The Aforesaid Parcel Shall Be Subject To The Easements Herein Reserved, Whether Or Not Expressly Stated In The Deed(s) Conveying Said Parcel. Developer Shall Execute And Deliver Deeds For The Easements Herein Reserved To Howard County, Upon Completion Of The Public Utilities And Their Acceptance By Howard County, The County Shall Accept The Easements And Record The Deed(s) Of Easement In The Land Records Of Howard County."

20' Public Water & Utility Easement Line Table Chart

LINE	BEARING	LENGTH
W1	N 25°59'31" E	36.53'
W2	N 64°00'29" W	33.31'
W3	N 25°59'31" E	10.00'
W4	S 64°00'29" E	33.31'
W5	N 25°59'31" E	347.90'
W6	N 64°00'29" W	21.59'
W7	N 25°59'31" E	10.00'
W8	S 64°00'29" E	21.59'
W9	N 25°59'31" E	23.03'
W10	S 64°00'29" E	20.00'
W11	S 25°59'31" W	5.00'
W12	S 64°00'29" E	45.00'
W13	S 25°59'31" W	10.00'
W14	N 64°00'29" W	45.00'
W15	S 25°59'31" W	411.76'
W16	N 25°59'31" E	173.31'
W17	S 64°00'29" E	20.00'
W18	S 25°59'31" W	142.90'
W19	S 63°46'47" E	21.06'
W20	S 26°13'13" W	10.00'
W21	N 63°46'47" W	21.02'
W22	S 25°59'31" W	20.40'
W23	N 64°00'29" W	20.00'

20' Public Drainage & Utility Easement Line Table Chart

LINE	BEARING	LENGTH
D1	N 65°42'05" E	39.80'
D2	S 06°01'03" E	120.98'
D3	S 05°35'32" W	13.07'
D4	S 35°44'51" E	9.01'
D5	N 06°01'03" W	121.33'
D6	S 65°42'05" W	40.66'

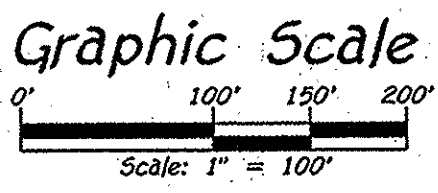
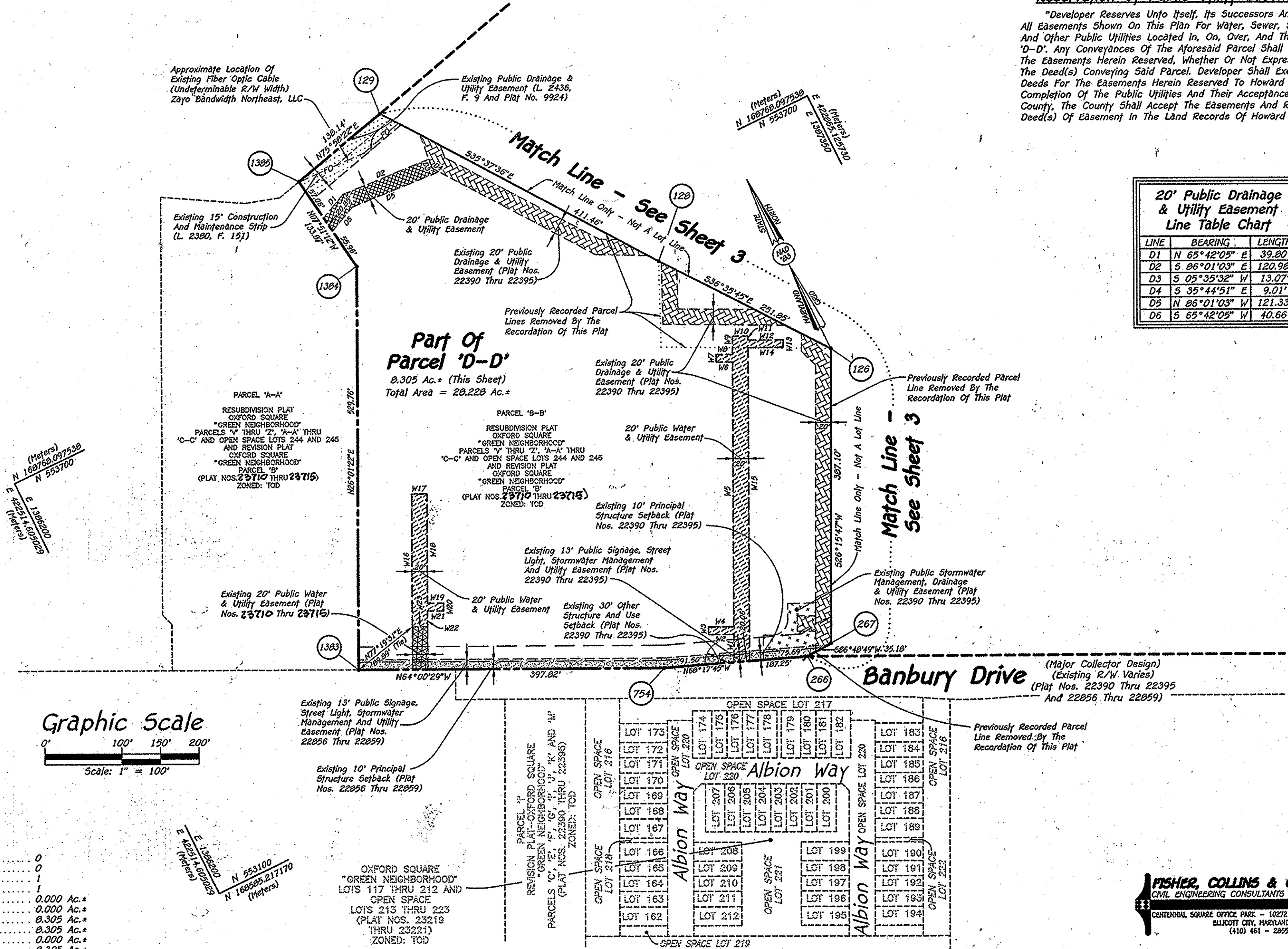

Owner And Developer

Board of Education Of Howard County, Maryland
 c/o Dr. Renee A. Foose,
 Ed.D, Superintendent
 10910 Maryland Route 108
 Ellicott City, Maryland 21042

Area Tabulation For Sheet 2

TOTAL NUMBER OF BUILDABLE LOTS TO BE RECORDED	0
TOTAL NUMBER OF OPEN SPACE LOTS TO BE RECORDED	0
TOTAL NUMBER OF PARCELS TO BE RECORDED	1
TOTAL NUMBER OF LOTS/PARCELS TO BE RECORDED	1
TOTAL AREA OF BUILDABLE LOTS TO BE RECORDED	0.000 Ac.*
TOTAL AREA OF OPEN SPACE LOTS TO BE RECORDED	0.000 Ac.*
TOTAL AREA OF PARCELS TO BE RECORDED	0.305 Ac.*
TOTAL AREA OF LOTS/PARCELS TO BE RECORDED	0.305 Ac.*
TOTAL AREA OF ROADWAY TO BE RECORDED	0.000 Ac.*
TOTAL AREA TO BE RECORDED	0.305 Ac.*

APPROVED: For Public Water And Public Sewerage Systems.
 Howard County Health Department.

Howard County Health Officer
 Date: 5/2/2016

APPROVED: Howard County Department Of Planning And Zoning.

Chief, Development Engineering Division
 Date: 5-11-16

Director
 Date: 5-11-16

Owner's Certificate

Board of Education Of Howard County, Maryland, By Dr. Renee A. Foose, Ed.D, Superintendent, Owners Of The Property Shown And Described Hereon, Hereby Adopt This Plan Of Subdivision, And In Consideration Of The Approval Of This Final Plat By The Department Of Planning And Zoning, Establish The Minimum Building Restriction Lines And Grant Unto Howard County, Maryland, Its Successors And Assigns; (1) The Right To Lay, Construct And Maintain Sewers, Drains, Water Pipes And Other Municipal Utilities And Services In And Under All Roads And Street Rights-Of-Way And The Specific Easement Areas Shown Hereon; (2) The Right To Require Dedication For Public Use The Beds Of The Streets And/Or Roads And Floodplains And Open Space Where Applicable And For Good And Other Valuable Consideration, Hereby Grant The Right And Option To Howard County To Acquire The Fee Simple Title To The Beds Of The Streets And/Or Roads And Floodplains, Storm Drainage Facilities And Open Space Where Applicable; (3) The Right To Require Dedication Of Waterways And Drainage Easements For The Specific Purpose Of Their Construction, Repair And Maintenance; And (4) That No Building Or Similar Structure Of Any Kind Shall Be Erected On Or Over The Said Easements And Rights-Of-Way. Witness My Hand This 4th Day Of **March**, 2016.

Dr. Renee A. Foose
 Board Of Education Of Howard County, Maryland
 By: Dr. Renee A. Foose, Ed.D, Superintendent

Valerie C. Gist
 Witness

Surveyor's Certificate

I Hereby Certify To The Best Of My Knowledge That The Final Plat Shown Hereon Is Correct, That It Was Prepared By Me Or Under My Responsible Charge And That I Am A Duly Licensed Professional Land Surveyor Under The Laws Of The State Of Maryland; That It Is A Subdivision Comprised Of (1) All The Lands Conveyed By Kellogg-CCP, LLC To The Board Of Education Of Howard County By Deed Dated December 30, 2011 And Recorded Among The Land Records Of Howard County, Maryland In Liber 13691 At Folio 291; And (2) All Of The Lands Conveyed By Kellogg-CCP, LLC, To The Board Of Education Of Howard County, Maryland By Deed Dated October 30, 2013 And Recorded Among The Aforesaid Land Records In Liber 15373 At Folio 416; And Being Parcels 'B', 'A' And 'B-B', As Shown On Plats Entitled "Resubdivision Plat, Oxford Square, 'Green Neighborhood', Parcels 'V' Thru 'Z', 'A-A' Thru 'C-C' And Open Space Lots 244 And 245, And Revision Plat, Oxford Square, 'Green Neighborhood', Parcel 'B' Recorded As Plat Nos. 23710 Thru 23715; And That All Monuments Are In Place Or Will Be In Place Prior To The Acceptance Of The Streets In The Subdivision By Howard County, Maryland As Shown, In Accordance With The Annotated Code Of Maryland, As Amended.

Yerrell A. Fisher
 Yerrell A. Fisher, Professional Land Surveyor No. 10692
 Expiration Date: December 13, 2017

RECORDED AS PLAT No. 23789 ON 5/20/16
 AMONG THE LAND RECORDS OF HOWARD COUNTY, MARYLAND.

**Oxford Square
 "Green Neighborhood"
 Parcel 'D-D'**

(Being A Resubdivision Of Parcels 'B' And 'B-B', As Shown On Plats Entitled "Resubdivision Plat, Oxford Square, 'Green Neighborhood', Parcels 'V' Thru 'Z', 'A-A' Thru 'C-C' And Open Space Lots 244 And 245, And Revision Plat, Oxford Square, 'Green Neighborhood', Parcel 'B' Recorded As Plat Nos. 23710 Thru 23715).

Zoned: TOD
 Tax Map: 38, Parcel: 1003, Grid: 20
 First Election District - Howard County, Maryland
 Date: February 16, 2016 Scale: 1"=100' Sheet 2 Of 3

FISHER, COLLINS & CARTER, INC.
 CIVIL ENGINEERING CONSULTANTS & LAND SURVEYORS
 CENTENNIAL SQUARE OFFICE PARK - 10272 BALTIMORE NATIONAL PIKE
 ELICOTT CITY, MARYLAND 21042
 (410) 461 - 2855

I:\2009\09014\dwg\RECORD PLATS\Resub Plus-Parcel D-D\09014-001 RESUB PLATS-PARCEL D-D-SHEET 2.dwg, 2/16/2016 1:37:02 PM, Oce TDS750 M\lar.pcl

The Requirements 3-108, The Real Property Article, Annotated Code of Maryland, 1989 Replacement Volumes (As Supplemented) As Far As They Relate To The Making Of This Plat And The Setting Of Markers Have Been Complied With

Terrell A. Fisher 3/14/16
 (Registered Professional Land Surveyor)
 Board of Education Of Howard County, Maryland
 By: Dr. Renee A. Foote, Ed.D. Superintendent

Reservation Of Public Utility Easements

"Developer Reserves Unto Itself, Its Successors And Assigns, All Easements Shown On This Plan For Water, Sewer, Storm Drainage, And Other Public Utilities Located In, On, Over, And Through Parcel 'D-D'. Any Conveyances Of The Aforesaid Parcel Shall Be Subject To The Easements Herein Reserved, Whether Or Not Expressly Stated In The Deed(s) Conveying Said Parcel. Developer Shall Execute And Deliver Deeds For The Easements Herein Reserved To Howard County. Upon Completion Of The Public Utilities And Their Acceptance By Howard County, The County Shall Accept The Easements And Record The Deed(s) Of Easement In The Land Records Of Howard County."

Curve Data Tabulation

Curve No.	Radius	Arc Length	Delta	Tangent	Bearing & Distance
251-252	187.00'	135.53'	41°31'32"	70.90'	N 43°14'43" W 132.58'

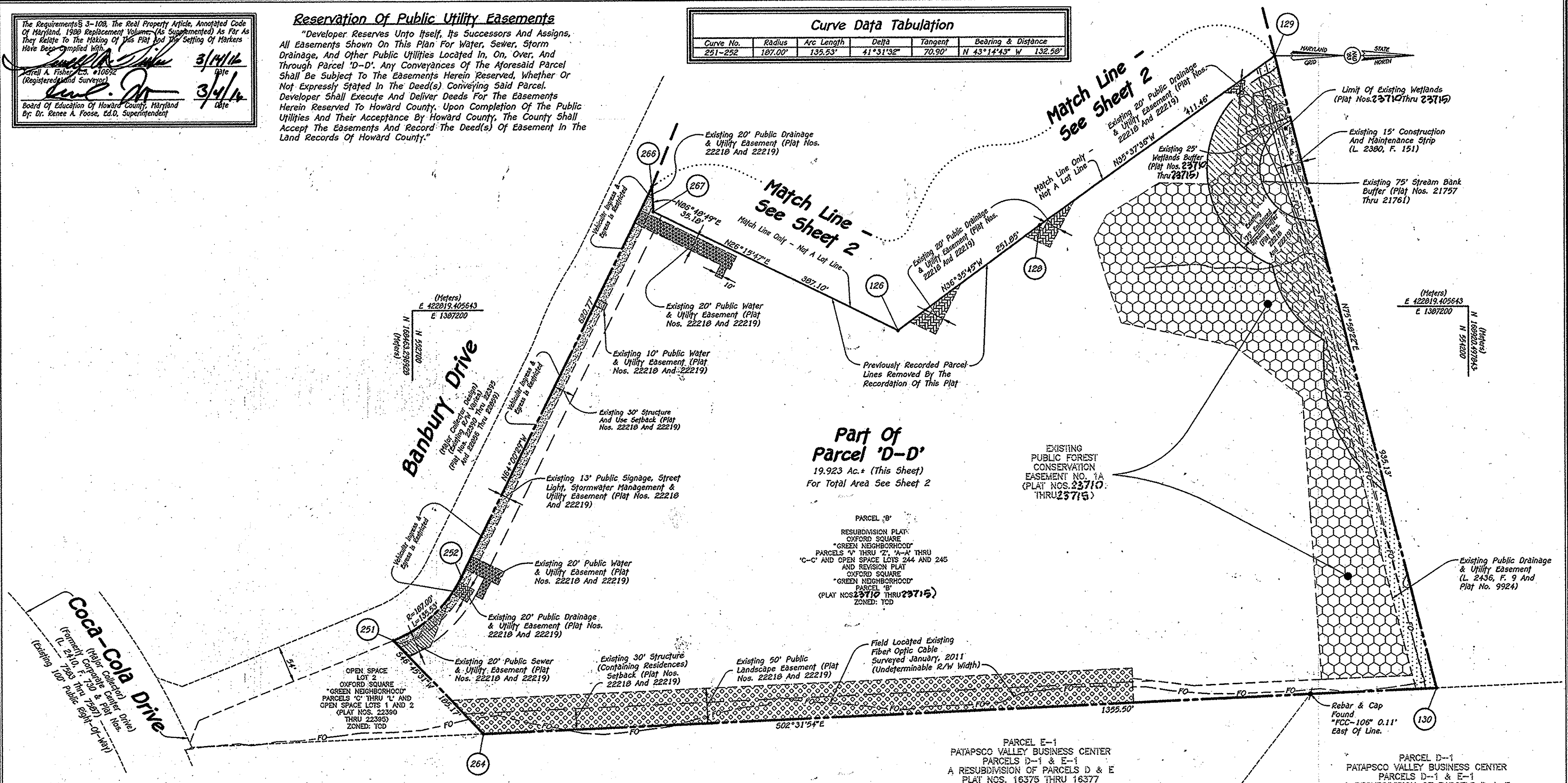

Area Tabulation Sheet 3

TOTAL NUMBER OF BUILDABLE LOTS TO BE RECORDED	0
TOTAL NUMBER OF OPEN SPACE LOTS TO BE RECORDED	0
TOTAL NUMBER OF PARCELS TO BE RECORDED	0
TOTAL AREA OF BUILDABLE LOTS TO BE RECORDED	0.000 Ac.±
TOTAL AREA OF OPEN SPACE LOTS TO BE RECORDED	0.000 Ac.±
TOTAL AREA OF PARCELS TO BE RECORDED	19.923 Ac.±
TOTAL AREA OF LOTS/PARCELS TO BE RECORDED	19.923 Ac.±
TOTAL AREA OF ROADWAY TO BE RECORDED	0.000 Ac.±
TOTAL AREA TO BE RECORDED	19.923 Ac.±

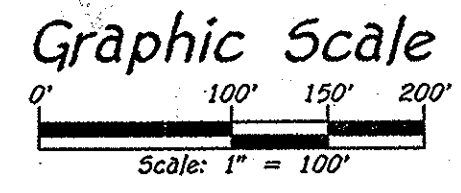

APPROVED: For Public Water And Public Sewerage Systems.
 Howard County Health Department.

Maura Rossman 5/12/2016
 Howard County Health Officer

APPROVED: Howard County Department Of Planning And Zoning.

Phil Edman 5-11-16
 Chief, Development Engineering Division

Kurt Schindler 5-16-16
 Director

Owner's Certificate

Board Of Education Of Howard County, Maryland, By Dr. Renee A. Foote, Ed.D., Superintendent, Owners Of The Property Shown And Described Hereon, Hereby Adopt This Plan Of Subdivision, And In Consideration Of The Approval Of This Final Plat By The Department Of Planning And Zoning, Establish The Minimum Building Restriction Lines And Grant Unto Howard County, Maryland, Its Successors And Assigns; (1) The Right To Lay, Construct And Maintain Sewers, Drains, Water Pipes And Other Municipal Utilities And Services In And Under All Roads And Street Rights-Of-Way And The Specific Easement Areas Shown Hereon; (2) The Right To Require Dedication For Public Use The Beds Of The Streets And/Or Roads And Floodplains And Open Space Where Applicable And For Good And Other Valuable Consideration, Hereby Grant The Right And Option To Howard County To Acquire The Fee Simple Title To The Beds Of The Streets And/Or Roads And Floodplains, Storm Drainage Facilities And Open Space Where Applicable; (3) The Right To Require Dedication Of Waterways And Drainage Easements For The Specific Purpose Of Their Construction, Repair And Maintenance; And (4) That No Building Or Similar Structure Of Any Kind Shall Be Erected On Or Over The Said Easements And Rights-Of-Way. Witness My Hand This 4th Day Of March, 2016.

Renee A. Foote
 Board Of Education Of Howard County, Maryland
 By: Dr. Renee A. Foote, Ed.D. Superintendent

Valerie C. Gist
 Witness

Surveyor's Certificate

I Herby Certify To The Best Of My Knowledge That The Final Plat Shown Hereon Is Correct, That It Was Prepared By Me Or Under My Responsible Charge And That I Am A Duly Licensed Professional Land Surveyor Under The Laws Of The State Of Maryland; That It Is A Subdivision Comprised Of (1) All The Lands Conveyed By Kellogg-CCP, LLC To The Board Of Education Of Howard County By Deed Dated December 30, 2011 And Recorded Among The Land Records Of Howard County, Maryland In Liber 13691 At Folio 291; And (2) All Of The Lands Conveyed By Kellogg-CCP, LLC, To The Board Of Education Of Howard County, Maryland By Deed Dated October 30, 2013 And Recorded Among The Aforesaid Land Records In Liber 15373 At Folio 416; And Being Parcels 'B' And 'B-B', As Shown On Plats Entitled "Resubdivision Plat, Oxford Square, "Green Neighborhood", Parcels 'A' Thru 'Z', 'A-A' Thru 'C-C' And Open Space Lots 244 And 245, And Revision Plat, Oxford Square, "Green Neighborhood", Parcel 'B' Recorded As Plat Nos. 23710 Thru 23715; And That All Monuments Are In Place Or Will Be In Place Prior To The Acceptance Of The Streets In The Subdivision By Howard County, Maryland As Shown, In Accordance With The Annotated Code Of Maryland, As Amended.

Terrell A. Fisher 3/14/16
 Terrell A. Fisher, Professional Land Surveyor No. 10692
 Expiration Date: December 13, 2017

RECORDED AS PLAT No. 23790 ON 5/12/16
 AMONG THE LAND RECORDS OF HOWARD COUNTY, MARYLAND.

**Oxford Square
 "Green Neighborhood"
 Parcel 'D-D'**

(Being A Resubdivision Of Parcels 'B' And 'B-B', As Shown On Plats Entitled "Resubdivision Plat, Oxford Square, "Green Neighborhood", Parcels 'A' Thru 'Z', 'A-A' Thru 'C-C' And Open Space Lots 244 And 245, And Revision Plat, Oxford Square, "Green Neighborhood", Parcel 'B' Recorded As Plat Nos. 23710 Thru 23715)

Zoned: TOD
 Tax Map: 3B, Parcel: 1003, Grid: 20
 First Election District - Howard County, Maryland
 Date: February 16, 2016 Scale: 1"=100' Sheet 3 of 3