

U.S. Equivalent Coordinate Table		Metric Coordinate Table					
Point	North	Point	East				
169	598,169,899	1,364,351,054	169	182,322,404	117	415,828,931	722
293	598,039,710	1,364,359,363	293	182,320,597	113	415,821,564	874
310	598,021,269	1,363,928,583	310	181,941,968	30	415,726,290	770
311	597,465,594	1,364,055,282	311	182,107,877	486	415,761,923	733
312	597,741,784	1,364,226,304	312	182,192,059	95	415,817,017	24
313	597,801,884	1,364,309,164	313	182,234,762	230	415,842,265	923
316	597,256,045	1,364,055,710	316	182,044,060	87	415,768,072	447
1932	597,576,624	1,364,826,134	1932	182,142,339	358	415,999,837	751
1942	597,630,583	1,364,696,120	1942	182,158,164	419	415,960,209	339
1943	597,714,164	1,364,729,501	1943	182,163,641	827	415,970,383	79
1944	597,862,239	1,364,859,513	1944	182,167,817	65	416,010,122	90
2272	596,719,376	1,364,430,194	2272	181,860,429	453	415,891,632	430
2249	597,068,637	1,364,438,248	2249	181,863,978	307	415,891,632	93
2250	597,254,307	1,364,826,485	2250	182,043,476	775	415,933,848	762
2250	597,268,507	1,364,838,747	2250	182,047,827	481	416,003,682	119
2261	597,204,207	1,364,807,257	2261	182,052,614	927	416,018,467	865
2262	597,278,957	1,364,942,813	2262	182,050,922	32	416,035,401	504
2939	596,871,630	1,364,294,286	2939	181,926,843	700	415,837,302	31
2939	596,973,911	1,363,950,156	2939	181,958,024	217	415,732,830	999
2949	596,799,510	1,364,324,900	2949	181,903,574	532	415,847,062	301
2950	596,732,015	1,364,330,178	2950	181,884,293	067	415,851,107	025
2951	596,729,708	1,364,438,248	2951	181,863,978	307	415,891,632	93
2952	596,690,679	1,364,437,438	2952	181,871,559	945	415,881,379	775
2953	596,691,945	1,364,337,521	2953	181,872,069	980	415,850,908	180
2954	596,544,145	1,364,327,419	2954	181,827,019	264	415,847,062	220
2955	596,541,748	1,364,429,740	2955	181,826,280	180	415,879,011	279
2956	596,491,694	1,364,410,837	2956	181,807,983	160	415,873,249	955
2957	596,521,324	1,364,320,502	2957	181,820,063	429	415,845,720	732
3128	597,550,136	1,365,145,450	3128	182,133,649	910	416,097,185	385
3173	597,214,148	1,364,113,538	3173	182,031,236	421	415,782,636	299
3178	597,164,153	1,364,534,358	3178	182,015,979	244	415,10,903	713
4207	597,220,142	1,365,017,169	4207	182,038,726	36	416,058,064	419
4282	597,592,503	1,365,659,602	4282	182,146,570	954	416,253,879	338
4283	597,448,776	1,365,486,603	4283	182,102,751	229	416,201,149	686
4300	597,816,036	1,365,795,225	4300	182,114,692	229	416,295,217	384
8000	597,507,979	1,364,272,746	8000	182,120,796	408	415,831,164	829
8001	597,482,052	1,364,441,093	8001	182,112,895	967	415,882,476	701
8002	597,341,215	1,364,920,439	8002	182,069,966	562	415,906,541	151
8003	597,138,193	1,364,543,726	8003	182,028,029	291	415,913,762	930
8004	596,896,601	1,364,606,891	8004	181,931,999	923	415,813,762	930
8005	597,365,028	1,364,918,130	8005	182,077,521	747	415,799,762	920
8006	597,159,825	1,364,137,217	8006	182,013,490	036	415,789,856	751
8007	597,010,257	1,364,195,604	8007	181,969,020	463	415,807,630	910
8008	596,993,560	1,364,207,686	8008	181,963,999	763	415,811,334	495
8009	596,804,304	1,364,251,478	8009	181,930,723	000	415,824,682	257
8010	596,476,523	1,364,294,109	8010	181,806,407	877	415,837,675	128
8011	596,594,873	1,363,802,712	8011	181,842,482	988	415,867,890	106

Curve Data Tabulation						
Point-Point	Radius	Arc Length	Delta	Tangent	Bearing & Distance	
2951-2272	286.00'	10.33'	02°04'11"	5.17'	S 00°18'27" W 10.33'	
2955-2956	290.00'	63.08'	12°27'47"	31.67'	S 17°27'26" W 62.98'	

This Subdivision is Subject to Section 10.122B of the Howard County Code. Public Water And Sewer Service Has Been Granted Under The Terms And Provisions, Thereof, Effective 6/22/15 On Which Date Developer Agreement 14-1803-2 Was Filed And Accepted.

Terrell A. Fisher, L.S. #10592 (Registered Land Surveyor) 1/22/15 Date
James M. Irvin, Director of Public Works 3/24/15 Date

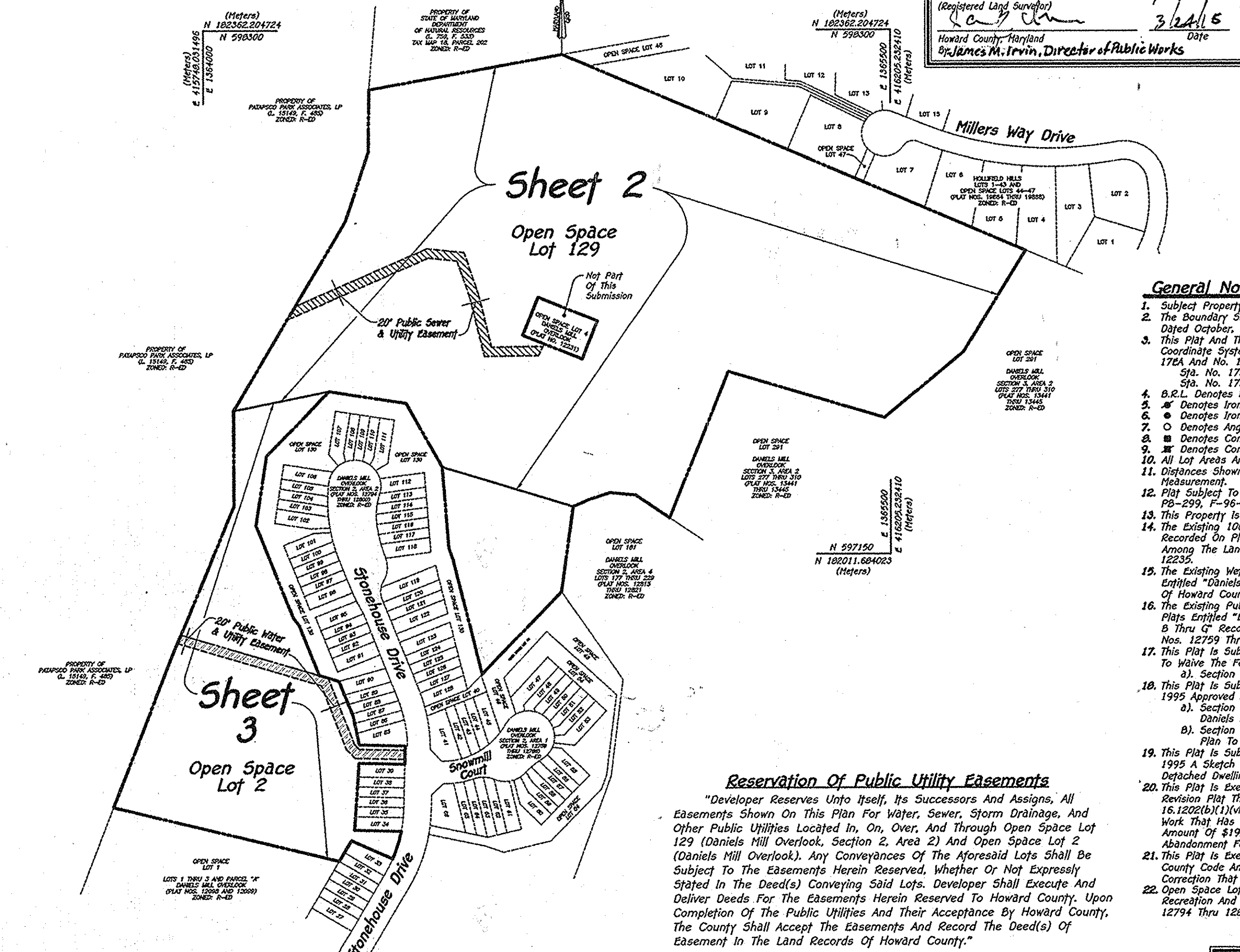
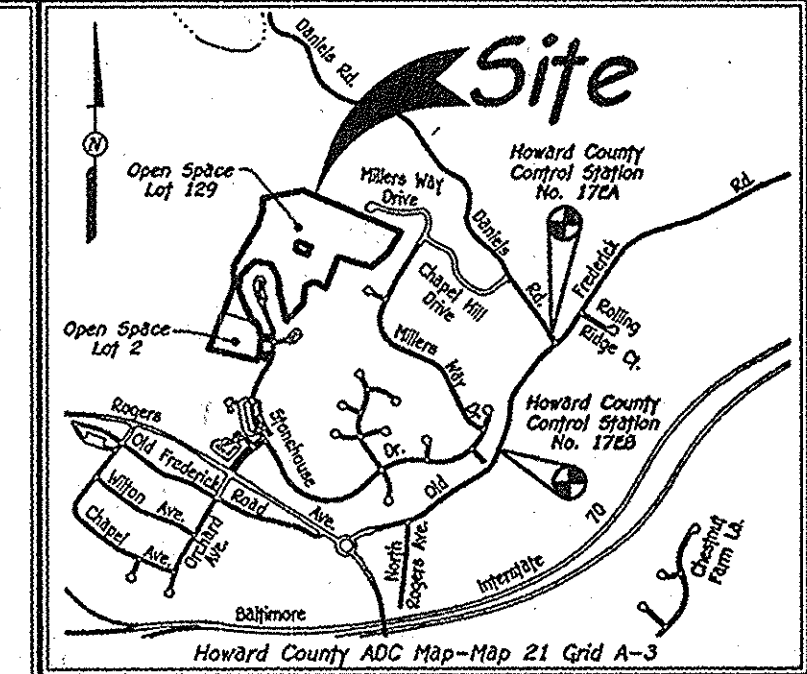

- ### Legend
- Existing Public Forest Conservation Easement (Retention) (Plat Nos. 12759 Thru 12766)
 - Existing Public 100 Year Floodplain, Drainage & Utility Easement (Plat Nos. 12230 Thru 12235)
 - Existing Public Water, Sewer, Force Main & Utility Easement (Plat Nos. 12230 Thru 12235)
 - Existing 20' Public Sewer & Utility Easement (Plat Nos. 12794 Thru 12800)
 - Existing 20' Public Water & Utility Easement (Plat Nos. 12794 Thru 12800)
 - Existing Public Stormwater Quality Management, Drainage & Utility Easement (Plat Nos. 12794 Thru 12800)
 - Existing 30' Wide Public Drainage And Utility Easement (Plat Nos. 12099 And 12099)
 - Existing 20' Public Drainage And Utility Easement (Plat Nos. 12794 Thru 12800)
 - Existing Limit Of Wetlands (Plat Nos. 12230 Thru 12235)
 - 20' Public Water & Utility Easement
 - 20' Public Sewer & Utility Easement
 - Existing Public Forest Conservation Easement (Retention) (Plat Nos. 12759 Thru 12766) To Be Removed By Recordation Of This Plat (13,652 Sq. Ft. Or 0.313 Ac.)

Area Tabulation For This Submission

TOTAL NUMBER OF BUILDABLE LOTS TO BE RECORDED	0
TOTAL NUMBER OF OPEN SPACE LOTS TO BE RECORDED	2
TOTAL NUMBER OF PARCELS TO BE RECORDED	0
TOTAL NUMBER OF LOTS/PARCELS TO BE RECORDED	2
TOTAL AREA OF BUILDABLE LOTS TO BE RECORDED	0.000 Ac.±
TOTAL AREA OF OPEN SPACE LOTS TO BE RECORDED	30.689 Ac.±
TOTAL AREA OF PARCELS TO BE RECORDED	0.000 Ac.±
TOTAL AREA OF LOTS/PARCELS TO BE RECORDED	30.689 Ac.±
TOTAL AREA OF ROADWAY TO BE RECORDED	0.000 Ac.±
TOTAL AREA TO BE RECORDED	30.689 Ac.±

APPROVED: For Public Water And Public Sewerage Systems.
 Howard County Health Department.

Matthew M. Roseman 6/24/2015 Date
 Howard County Health Officer

APPROVED: Howard County Department Of Planning And Zoning.

Michael J. ... 7-2-15 Date
 Chief, Development Engineering Division

Kathleen ... 7-09-15 Date
 Director

Graphic Scale
 0' 50' 100' 200' 400'
 Scale: 1" = 200'

Owner
 Howard County, Maryland
 c/o Mr. James Irvin, Director
 Howard County Dept. of Public Works
 3430 Court House Drive
 Ellicott City, Maryland 21043

Developer
 PM Patapsco, LLC
 c/o NAI The Michael Companies
 10100 Business Parkway
 Lanham, Maryland 20706
 Attn: Mr. Brian D. Goldstein
 Ph: 301-918-2955

Owner's Certificate

Howard County, Maryland, By Allan Kittleman, County Executive, Owners Of The Property Shown And Described Hereon, Hereby Adopt This Plan Of Subdivision, And In Consideration Of The Approval Of This Final Plat By The Department Of Planning And Zoning, Establish The Minimum Building Restriction Lines And Grant Unto Howard County, Maryland, Its Successors And Assigns; (1) The Right To Lay, Construct And Maintain Sewers, Drains, Water Pipes And Other Municipal Utilities And Services In And Under All Roads And Street Rights-Of-Way And The Specific Easement Areas Shown Hereon; (2) The Right To Require Dedication For Public Use The Beds Of The Streets And/Or Roads And Floodplains And Open Space Where Applicable And For Good And Other Valuable Consideration, Hereby Grant The Right And Option To Howard County To Acquire The Fee Simple Title To The Beds Of The Streets And/Or Roads And Floodplains, Storm Drainage Facilities And Open Space Where Applicable; (3) The Right To Require Dedication Of Waterways And Drainage Easements For The Specific Purpose Of Their Construction, Repair And Maintenance; And (4) That No Building Or Similar Structure Of Any Kind Shall Be Erected On Or Over The Said Easements And Rights-Of-Way. Witness My Hand This 24th Day Of March, 2015.

James M. Irvin 3/24/15
 Howard County, Maryland
 By: James M. Irvin, Director of Public Works

J. ...
 Witness

Surveyor's Certificate

I Herby Certify To The Best Of My Knowledge That The Final Plat Of Revision Shown Hereon Is Correct; That It Was Prepared By Me Or Under My Responsible Charge And That I Am A Duly Licensed Professional Land Surveyor Under The Laws Of The State Of Maryland; That It Is All Of The Lands Conveyed By Ryland Homes At Hollyfield Station, LLC To Howard County, Maryland By Deed Dated April 19, 2001 And Recorded Among The Land Records Of Howard County, Maryland In Liber No. 5933 At Folio 129; And Part Of The Lands Conveyed By Board Of Education Of Howard County And Percontee Inc. To Howard County, Maryland By Deed Dated May 6, 1996 And Recorded Among The Aforesaid Land Records In Liber 3742 At Folio 572; Also Being Open Space Lot 129, As Shown On Plats Entitled "Daniels Mill Overlook, Section 2, Area 2, Lots 85 Thru 130" Recorded Among The Aforesaid Land Records As Plat Nos. 12794 Thru 12800; And Open Space Lot 2, As Shown On Plats Entitled "Lots 1 Thru 3 And Parcel "A", Daniels Mill Overlook" Recorded Among The Aforesaid Land Records As Plat Nos. 12098 And 12099; And That All Monuments Are In Place, In Accordance With The Annotated Code Of Maryland, As Amended.

Terrell A. Fisher
 Terrell A. Fisher, Professional Land Surveyor No. 10592
 Expiration Date: December 13, 2015

- ### General Notes:
- Subject Property Is Zoned "R-80" Per The 10/06/13 Comprehensive Zoning Plan.
 - The Boundary Shown Hereon Is Based On A Field Run Monumented Boundary Survey Dated October, 1993 By Fisher, Collins & Carter, Inc.
 - This Plat And The Coordinates Shown Hereon Are Based On Nad '83, Maryland State Coordinate System As Projected By Howard County Geodetic Control Stations No. 17EA And No. 17EB.
 Sta. No. 17EA N 181160.5724 (Meters) E 413772.7247 (Meters)
 Sta. No. 17EB N 180994.8448 (Meters) E 413227.8979 (Meters)
 - B.R.L. Denotes Building Restriction Line.
 - Denotes Iron Pipe Or Iron Bar Found.
 - Denotes Angular Change In Bearing Of Boundary Or Rights-Of-Way.
 - Denotes Concrete Monument Set With Aluminum Plate "F.C.C. 105".
 - Denotes Concrete Monument Or Stone Found.
 - All Lot Areas Are More Or Less (+).
 - Distances Shown Are Based On Surface Measurement And Reduced To Nad '83 Grid Measurement.
 - Plat Subject To Prior Department Of Planning And Zoning File Nos.: 5-95-18, PB-299, F-96-37, F-96-128 WP-96-30, WP-97-02, And F-97-30.
 - This Property Is Located Within The Metropolitan District.
 - The Existing 100 Year Floodplain, Drainage And Utility Easement Shown Hereon Was Recorded On Plats Entitled "Daniels Mill Overlook, Lot Nos. 4 And 5" Recorded Among The Land Records Of Howard County, Maryland As Plat Nos. 12230 Thru 12235.
 - The Existing Wetlands And Their Buffers Shown Hereon Was Recorded On Plats Entitled "Daniels Mill Overlook, Lot Nos. 4 And 5" Recorded Among The Land Records Of Howard County, Maryland As Plat Nos. 12230 Thru 12235.
 - The Existing Public Forest Conservation Easements Shown Hereon Were Recorded On Plats Entitled "Daniels Mill Overlook, Section 2, Area 1, Lots 20 Thru 84 And Parcel B Thru G" Recorded Among The Land Records Of Howard County Maryland As Plat Nos. 12759 Thru 12766.
 - This Plat Is Subject To WP-97-02 Which The Planning Director Approved A Request To Waive The Following:
 a). Section 16.144 (f) Requiring Submittal Of A Preliminary Plan.
 b). Section 16.144 (f) For A Preliminary Plan Of Subdivision On 23.9 Acres Of Daniels Mill Overlook (5-95-18).
 c). Section 16.1202 (a) To Defer The Requirement For A Forest Conservation Plan To Be Filed And Approved Prior To Approval Of A Subdivision.
 - This Plat Is Subject To PB-299 Which The Planning Board Approved On May 24, 1995 A Sketch Plan For 119 Single Family Attached And 171 Single Family Detached Dwelling Unit Lots And One Buildable Parcel.
 - This Plat Is Exempt From The Forest Conservation Requirements Because It Is A Revision Plat That Does Not Create Any New Lots In Accordance With Section 16.1202(b)(1)(vii) Of The Howard County Code. A Fee-In-Lieu Payment For Mitigation Work That Has Been Approved By The Department Of Recreation And Parks In The Amount Of \$19,362.40 Has Been Paid. A Separate Forest Conservation Easement Abandonment Fee-In-Lieu In The Amount Of \$17,065.00 Has Been Paid.
 - This Plat Is Exempt From The Requirements Of Section 16.124 Of The Howard County Code And The Landscape Manual Because It Is A Revision Plat/Plat Of Correction That Does Not Create Any New Lots/Parcel Divisions.
 - Open Space Lots 2 And 129 Have Been Dedicated To Howard County Department Of Recreation And Parks And Recorded On Plat Nos. 12098 And 12099, And Plat Nos. 12794 Thru 12800, Respectively.

Purpose Statement

The Purpose Of This Plat Is To: (1) Create A 20' Public Sewer & Utility Easement On Open Space Lot 129, As Shown On Plats Entitled "Daniels Mill Overlook, Section 2, Area 2, Lots 85 Thru 130" Recorded As Plat Nos. 12794 Thru 12800; (2) To Create A 20' Public Water & Utility Easement On Open Space Lot 2, As Shown On Plats Entitled "Lots 1 Thru 3 And Parcel "A", Daniels Mill Overlook" Recorded As Plat Nos. 12098 And 12099; And (3) To Remove 13,652 Sq. Ft. Or 0.313 Ac. Of The Existing Public Forest Conservation Easement, As Shown On Plat Nos. 12759 Thru 12766.

RECORDED AS PLAT NO. 14-1803-2 ON 7/10/15
 AMONG THE LAND RECORDS OF HOWARD COUNTY, MARYLAND.

Revision Plat

Daniels Mill Overlook

Section 2, Area 2, Open Space Lot 129 And Daniels Mill Overlook Open Space Lot 2

(Being A Revision To Open Space Lot 129, As Shown On Plats Entitled "Daniels Mill Overlook, Section 2, Area 2, Lots 85 Thru 130" Recorded As Plat Nos. 12794 Thru 12800; And A Revision To Open Space Lot 2, As Shown On Plats Entitled "Lots 1 Thru 3 And Parcel "A", Daniels Mill Overlook" Recorded As Plat Nos. 12098 And 12099)

Zoned: R-ED
 Tax Map: 17, Parcel: 547, Grid: 12 And Tax Map: 17, Parcel: 725, Grid: 12
 Second Election District - Howard County, Maryland
 Date: January 22, 2015 Scale: As Shown Sheet 1 Of 3

The Requirements 3-103, The Real Property Article, Annotated Code of Maryland, 1988 Replacement Volume, (As Supplemented) As Far As They Relate To The Making Of This Plat And The Setting Of Markers Have Been Complied With.

Terrell A. Fisher 1/22/15
Date
Terrell A. Fisher, L.S. #10692
(Registered Land Surveyor)
James M. Irvin 3/24/15
Date
Howard County, Maryland
By: James M. Irvin, Director of Public Works

This Subdivision Is Subject To Section 10.122B Of The Howard County Code. Public Water And Sewer Service Has Been Granted Under The Terms And Provisions, Thereof, Effective 6/30/15 On Which Date Developer Agreement 14-4803-D, Was Filed And Accepted.

- Legend**
- Existing Public Forest Conservation Easement (Retention) (Plat Nos. 12759 Thru 12766)
 - Existing Public 100 Year Floodplain, Drainage & Utility Easement (Plat Nos. 12230 Thru 12235)
 - Existing Public Water, Sewer, Force Main & Utility Easement (Plat Nos. 12230 Thru 12235)
 - Existing 20' Public Sewer & Utility Easement (Plat Nos. 12794 Thru 12800)
 - Existing 20' Public Water & Utility Easement (Plat Nos. 12794 Thru 12800)
 - Existing Public Stormwater Quality Management, Drainage & Utility Easement (Plat Nos. 12794 Thru 12800)
 - Existing 30' Wide Public Drainage And Utility Easement (Plat Nos. 12098 And 12099)
 - Existing 20' Public Drainage And Utility Easement (Plat Nos. 12794 Thru 12800)
 - Existing Limit Of Wetlands (Plat Nos. 12230 Thru 12235)
 - 20' Public Water & Utility Easement
 - 20' Public Sewer & Utility Easement
 - Existing Public Forest Conservation Easement (Retention) To Be Removed By Recordation Of This Plat (13,652 Sq. Ft. Or 0.313 Ac.)

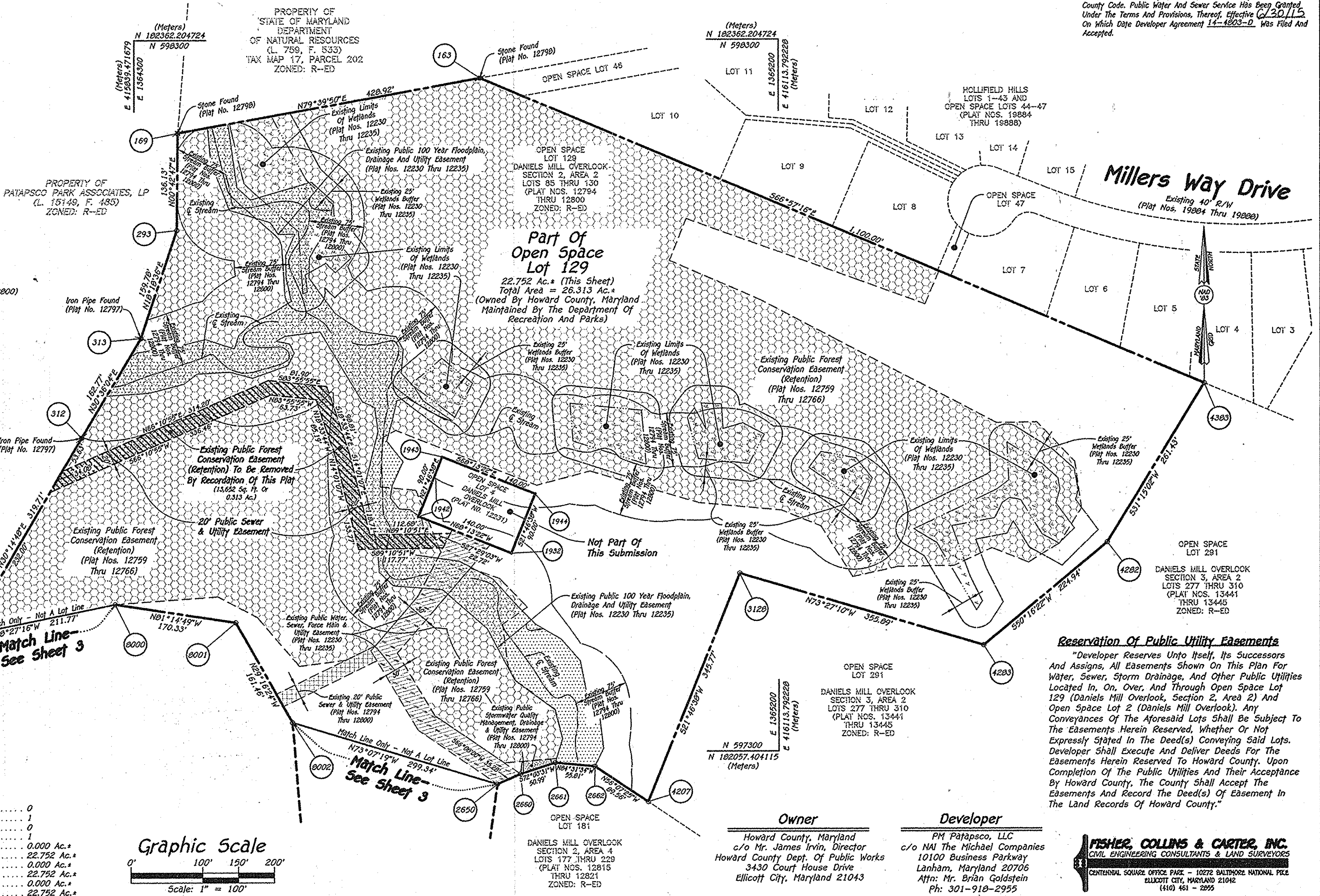

Area Tabulation For Sheet 2

TOTAL NUMBER OF BUILDABLE LOTS TO BE RECORDED	0
TOTAL NUMBER OF OPEN SPACE LOTS TO BE RECORDED	1
TOTAL NUMBER OF PARCELS TO BE RECORDED	0
TOTAL NUMBER OF LOTS/PARCELS TO BE RECORDED	1
TOTAL AREA OF BUILDABLE LOTS TO BE RECORDED	0.000 Ac.*
TOTAL AREA OF OPEN SPACE LOTS TO BE RECORDED	22.752 Ac.*
TOTAL AREA OF PARCELS TO BE RECORDED	0.000 Ac.*
TOTAL AREA OF LOTS/PARCELS TO BE RECORDED	22.752 Ac.*
TOTAL AREA OF ROADWAY TO BE RECORDED	0.000 Ac.*
TOTAL AREA TO BE RECORDED	22.752 Ac.*

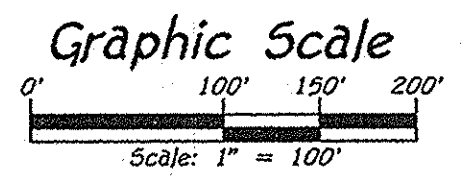

APPROVED: For Public Water And Public Sewerage Systems.
Howard County Health Department.

B. Wilson for Maureen Roosman 6/24/2015
Howard County Health Officer

APPROVED: Howard County Department Of Planning And Zoning.

Paul Edwards 12-2-15
Chief, Development Engineering Division

Walter Schaefer 2-09-15
Director

Owner's Certificate

Howard County, Maryland, By Allan Kittleman, County Executive, Owners Of The Property Shown And Described Hereon, Hereby Adopt This Plan Of Subdivision, And In Consideration Of The Approval Of This Final Plat By The Department Of Planning And Zoning, Establish The Minimum Building Restriction Lines And Grant Unto Howard County, Maryland, Its Successors And Assigns; (1) The Right To Lay, Construct And Maintain Sewers, Drains, Water Pipes And Other Municipal Utilities And Services In And Under All Roads And Street Rights-Of-Way And The Specific Easement Areas Shown Hereon; (2) The Right To Require Dedication For Public Use The Beds Of The Streets And/Or Roads And Floodplains And Open Space Where Applicable And For Good And Other Valuable Consideration, Hereby Grant The Right And Option To Howard County To Acquire The Fee Simple Title To The Beds Of The Streets And/Or Roads And Floodplains, Storm Drainage Facilities And Open Space Where Applicable; (3) The Right To Require Dedication Of Waterways And Drainage Easements For The Specific Purpose Of Their Construction, Repair And Maintenance; And (4) That No Building Or Similar Structure Of Any Kind Shall Be Erected On Or Over The Said Easements And Rights-Of-Way. Witness My Hand This 24th Day Of March, 2015.

James M. Irvin 3/24/15
Howard County, Maryland
By: James M. Irvin, Director of Public Works

J. Williams
Witness

Surveyor's Certificate

I Herby Certify To The Best Of My Knowledge That The Final Plat Of Revision Shown Hereon Is Correct; That It Was Prepared By Me Or Under My Responsible Charge And That I Am A Duly Licensed Professional Land Surveyor Under The Laws Of The State Of Maryland; That It Is All Of The Lands Conveyed By Ryland Homes At Hollyfield Station, LLC To Howard County, Maryland By Deed Dated April 19, 2001 And Recorded Among The Land Records Of Howard County, Maryland In Liber No. 5933 At Folio 129; And Part Of The Lands Conveyed By Board Of Education Of Howard County And Percontee Inc. To Howard County, Maryland By Deed Dated May 6, 1996 And Recorded Among The Aforesaid Land Records In Liber 3742 At Folio 572; Also Being Open Space Lot 129, As Shown On Plats Entitled "Daniels Mill Overlook, Section 2, Area 2, Lots 85 Thru 130" Recorded Among The Aforesaid Land Records As Plat Nos. 12794 Thru 12800; And Open Space Lot 2, As Shown On Plats Entitled "Lots 1 Thru 3 And Parcel 'A', Daniels Mill Overlook" Recorded Among The Aforesaid Land Records As Plat Nos. 12098 And 12099; And That All Monuments Are In Place, In Accordance With The Annotated Code Of Maryland, As Amended.

Terrell A. Fisher
Terrell A. Fisher, Professional Land Surveyor No. 10692
Expiration Date: December 13, 2015

RECORDED AS PLAT No. 23412 ON 7/16/15
AMONG THE LAND RECORDS OF HOWARD COUNTY, MARYLAND.

Revision Plat
Daniels Mill Overlook
Section 2, Area 2, Open Space
Lot 129 And
Daniels Mill Overlook
Open Space Lot 2

(Being A Revision To Open Space Lot 129, As Shown On Plats Entitled "Daniels Mill Overlook, Section 2, Area 2, Lots 85 Thru 130" Recorded As Plat Nos. 12794 Thru 12800; And A Revision To Open Space Lot 2, As Shown On Plats Entitled "Lots 1 Thru 3 And Parcel 'A', Daniels Mill Overlook" Recorded As Plat Nos. 12098 And 12099)

Zoned: R-ED
Tax Map: 17, Parcel: 547, Grid: 12 And Tax Map: 17, Parcel 725, Grid 12
Second Election District - Howard County, Maryland
Date: January 22, 2015 Scale: 1" = 100' Sheet 2 Of 3

1:201414023 Engineering Dwg\RECORD PLATS\14023-6002 PLAT 2.dwg, PLAT 2, 1/22/2015 9:37:26 AM, 11

The Requirements § 3-108, The Real Property Article, Annotated Code of Maryland, 1999 Replacement Volume, (As Supplemented) As Far As They Relate To The Making Of This Plat And The Setting Of Markers Have Been Complied With.

Terrell A. Fisher, L.S. #10692
 (Registered Land Surveyor)
 Date: 1/22/15

James M. Irvin, Director of Public Works
 Date: 3/24/15

Howard County, Maryland

Reservation Of Public Utility Easements

"Developer Reserves Unto Itself, Its Successors And Assigns, All Easements Shown On This Plan For Water, Sewer, Storm Drainage, And Other Public Utilities Located In, On, Over, And Through Open Space Lot 129 (Daniels Mill Overlook, Section 2, Area 2) And Open Space Lot 2 (Daniels Mill Overlook). Any Conveyances Of The Aforesaid Lots Shall Be Subject To The Easements Herein Reserved, Whether Or Not Expressly Stated In The Deed(s) Conveying Said Lots. Developer Shall Execute And Deliver Deeds For The Easements Herein Reserved To Howard County, Upon Completion Of The Public Utilities And Their Acceptance By Howard County. The County Shall Accept The Easements And Record The Deed(s) Of Easement In The Land Records Of Howard County."

This Subdivision Is Subject To Section 18.122B Of The Howard County Code. Public Water And Sewer Service Has Been Granted Under The Terms And Provisions, Thereof, Effective 6/30/15 On Which Date Developer Agreement 14-4803-D Was Filed And Accepted.

20' Public Water & Utility Easement Line Table

LINE	BEARING	LENGTH
W1	S 73°26'41" E	335.06'
W2	S 21°15'28" E	156.09'
W3	S 43°45'44" E	14.72'
W4	S 80°45'44" E	100.13'
W5	R=286.00'	L=0.84'
W6	S 01°20'33" W	19.16'
W7	N 80°45'44" W	108.38'
W8	N 43°45'44" W	26.98'
W9	N 21°15'28" W	150.27'
W10	N 73°26'41" W	327.27'
W11	N 22°16'58" E	20.10'

Area Tabulation For Sheet 3

TOTAL NUMBER OF BUILDABLE LOTS TO BE RECORDED	0
TOTAL NUMBER OF OPEN SPACE LOTS TO BE RECORDED	1
TOTAL NUMBER OF PARCELS TO BE RECORDED	0
TOTAL NUMBER OF LOTS/PARCELS TO BE RECORDED	1
TOTAL AREA OF BUILDABLE LOTS TO BE RECORDED	0.000 Ac.*
TOTAL AREA OF OPEN SPACE LOTS TO BE RECORDED	7.937 Ac.*
TOTAL AREA OF PARCELS TO BE RECORDED	0.000 Ac.*
TOTAL AREA OF LOTS/PARCELS TO BE RECORDED	7.937 Ac.*
TOTAL AREA OF ROADWAY TO BE RECORDED	0.000 Ac.*
TOTAL AREA TO BE RECORDED	7.937 Ac.*

APPROVED: For Public Water And Public Sewerage Systems.
 Howard County Health Department.

Mauro Rogman 6/24/2015
 Howard County Health Officer

APPROVED: Howard County Department Of Planning And Zoning.

Chad Edmond 7.7.15
 Chief, Development Engineering Division

Kate Stroh 7.09.15
 Director

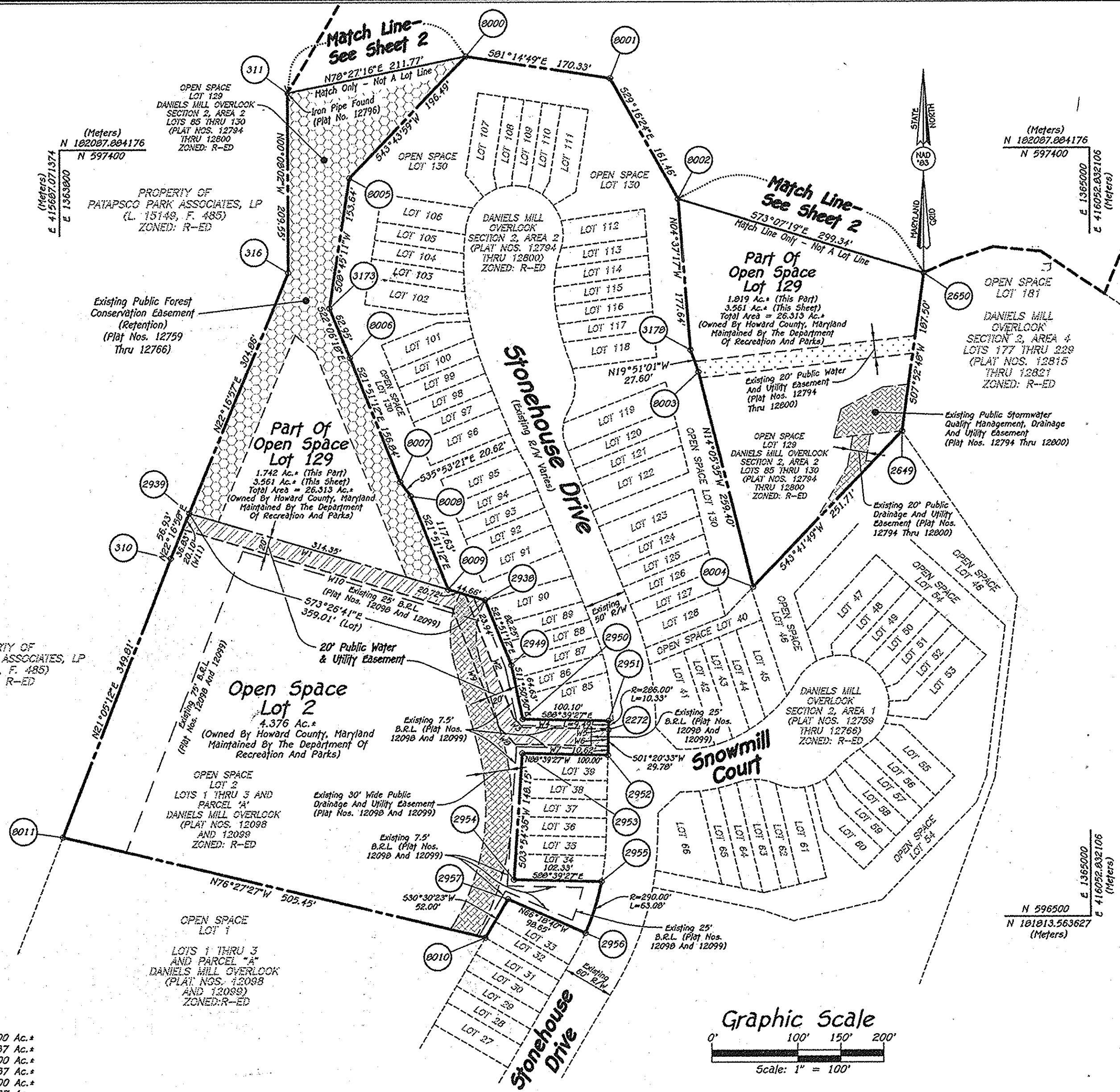

Legend

- Existing Public Forest Conservation Easement (Retention) (Plat Nos. 12759 Thru 12766)
- Existing Public 100 Year Floodplain, Drainage & Utility Easement (Plat Nos. 12230 Thru 12235)
- Existing Public Water, Sewer, Force Main & Utility Easement (Plat Nos. 12230 Thru 12235)
- Existing 20' Public Sewer & Utility Easement (Plat Nos. 12794 Thru 12800)
- Existing 20' Public Water & Utility Easement (Plat Nos. 12794 Thru 12800)
- Existing Public Stormwater Quality Management, Drainage & Utility Easement (Plat Nos. 12794 Thru 12800)
- Existing 30' Wide Public Drainage And Utility Easement (Plat Nos. 12098 And 12099)
- Existing 20' Public Drainage And Utility Easement (Plat Nos. 12794 Thru 12800)
- Existing Limit Of Wetlands (Plat Nos. 12230 Thru 12235)
- 20' Public Water & Utility Easement
- 20' Public Sewer & Utility Easement
- Existing Public Forest Conservation Easement To Be Removed By Recordation Of This Plat (13,652 Sq. Ft. Or 0.313 Ac.*)

FISHER, COLLINS & CARTER, INC.
 CIVIL ENGINEERING CONSULTANTS & LAND SURVEYORS
 CENTENNIAL SQUARE OFFICE PARK - 10272 BALTIMORE NATIONAL PIKE
 ELICOTT CITY, MARYLAND 21042
 (410) 461-2955

Owner
 Howard County, Maryland
 c/o Mr. James Irvin, Director
 Howard County Dept. of Public Works
 3430 Court House Drive
 Ellicott City, Maryland 21043

Developer
 PM Patapsco, LLC
 c/o NAI The Michael Companies
 10100 Business Parkway
 Lanham, Maryland 20706
 Attn: Mr. Brian Goldstein
 Ph: 301-918-2955

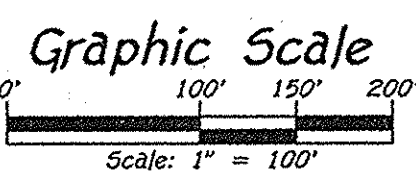

Owner's Certificate

Howard County, Maryland, By Allan Kittleman, County Executive, Owners Of The Property Shown And Described Hereon, Hereby Adopt This Plan Of Subdivision, And In Consideration Of The Approval Of This Final Plat By The Department Of Planning And Zoning, Establish The Minimum Building Restriction Lines And Grant Unto Howard County, Maryland, Its Successors And Assigns; (1) The Right To Lay, Construct And Maintain Sewers, Drains, Water Pipes And Other Municipal Utilities And Services In And Under All Roads And Street Rights-Of-Way And The Specific Easement Areas Shown Hereon; (2) The Right To Require Dedication For Public Use The Beds Of The Streets And/Or Roads And Floodplains And Open Space Where Applicable And For Good And Other Valuable Consideration, Hereby Grant The Right And Option To Howard County To Acquire The Fee Simple Title To The Beds Of The Streets And/Or Roads And Floodplains, Storm Drainage Facilities And Open Space Where Applicable; (3) The Right To Require Dedication Of Waterways And Drainage Easements For The Specific Purpose Of Their Construction, Repair And Maintenance; And (4) That No Building Or Similar Structure Of Any Kind Shall Be Erected On Or Over The Said Easements And Rights-Of-Way. Witness My Hand This 24th Day Of March, 2015.

James M. Irvin 3/24/15
 Howard County, Maryland
 By: James M. Irvin, Director of Public Works

J. Howard
 Witness

Surveyor's Certificate

I Herby Certify To The Best Of My Knowledge That The Final Plat Of Revision Shown Hereon Is Correct; That It Was Prepared By Me Or Under My Responsible Charge And That I Am A Duly Licensed Professional Land Surveyor Under The Laws Of The State Of Maryland; That It Is All Of The Lands Conveyed By Ryland Homes At Hollyfield Station, LLC To Howard County, Maryland By Deed Dated April 19, 2001 And Recorded Among The Land Records Of Howard County, Maryland In Liber No. 5933 At Folio 129; And Part Of The Lands Conveyed By Board Of Education Of Howard County And Perceotee Inc. To Howard County, Maryland By Deed Dated May 6, 1996 And Recorded Among The Aforesaid Land Records In Liber 3742 At Folio 572; Also Being Open Space Lot 129, As Shown On Plats Entitled "Daniels Mill Overlook, Section 2, Area 2, Lots 85 Thru 130" Recorded Among The Aforesaid Land Records As Plat Nos. 12794 Thru 12800; And Open Space Lot 2, As Shown On Plats Entitled "Lots 1 Thru 3 And Parcel 'A', Daniels Mill Overlook" Recorded Among The Aforesaid Land Records As Plat Nos. 12098 And 12099; And That All Monuments Are In Place, As Shown In Place, In Accordance With The Annotated Code Of Maryland, As Amended.

Terrell A. Fisher
 Terrell A. Fisher, Professional Land Surveyor No. 10692
 Expiration Date: December 13, 2015

RECORDED AS PLAT No. 83417 ON 7/16/15
 AMONG THE LAND RECORDS OF HOWARD COUNTY, MARYLAND.

Revision Plat
Daniels Mill Overlook
Section 2, Area 2, Open Space
Lot 129 And
Daniels Mill Overlook
Open Space Lot 2

(Being A Revision To Open Space Lot 129, As Shown On Plats Entitled "Daniels Mill Overlook, Section 2, Area 2, Lots 85 Thru 130" Recorded As Plat Nos. 12794 Thru 12800; And A Revision To Open Space Lot 2, As Shown On Plats Entitled "Lots 1 Thru 3 And Parcel 'A', Daniel Mill Overlook" Recorded As Plat Nos. 12098 And 12099)

Zoned: R-ED
 Tax Map: 17, Parcel: 547, Grid: 12 And Tax Map: 17, Parcel: 725, Grid 12
 Second Election District - Howard County, Maryland
 Date: January 22, 2015 Scale: 1"=100' Sheet 3 Of 3