

U.S. Equivalent Coordinate Table

POINT	NORTH (feet)	EAST (feet)
1	504068.38	834361.29
2	504656.55	834504.54
3	504468.41	835276.96
4	504578.20	835303.70
7	504431.17	835741.21
8	504440.72	835743.61
9	504250.53	836500.34
10	504050.53	836500.30
11	504050.53	836580.39
12	503265.53	836670.39
13	503265.53	835500.39
14	503345.55	835232.56
15	503736.66	834712.66
100	504519.03	835545.86
101	504482.32	835536.96

Legend

Existing Public Storm Drain Easement (Plat Book 12 At Pg. 43 And Plat Book 15 At Pg. 90 And 91)

20' Public Water & Utility Easement

Reservation Of Public Utility Easements

"Developer Reserves unto itself, its Successors And Assigns, All Easements Shown On This Plan For Water, Sewer, Storm Drainage, And Other Public Utilities Located In, On, Over, And Through Open Space Lot 1. Any Conveyances Of The Aforesaid Lot Shall Be Subject To The Easements Herein Reserved, Whether Or Not Expressly Stated In The Deed(s) Conveying Said Lot. Developer Shall Execute And Deliver Deeds For The Easements Herein Reserved To Howard County. Upon Completion Of The Public Utilities And Their Acceptance By Howard County, The County Shall Accept The Easements And Record The Deed(s) Of Easement In The Land Records Of Howard County."

The Requirements 3-108, The Real Property Article, Annotated Code Of Maryland, 1988 Replacement Volume, (As Supplemented) As Far As They Relate To The Making Of This Plat And The Setting Of Markers Have Been Complied With

Terrell A. Fisher 11/20/14
Terrell A. Fisher, L.S. #10692
(Registered Land Surveyor)
Date

Kevin C. Jm 11/14/14
Kevin C. Jm
Board Of Education Of Howard County
By: Dr. Renee A. Foose, Ed.D, Superintendent
Date

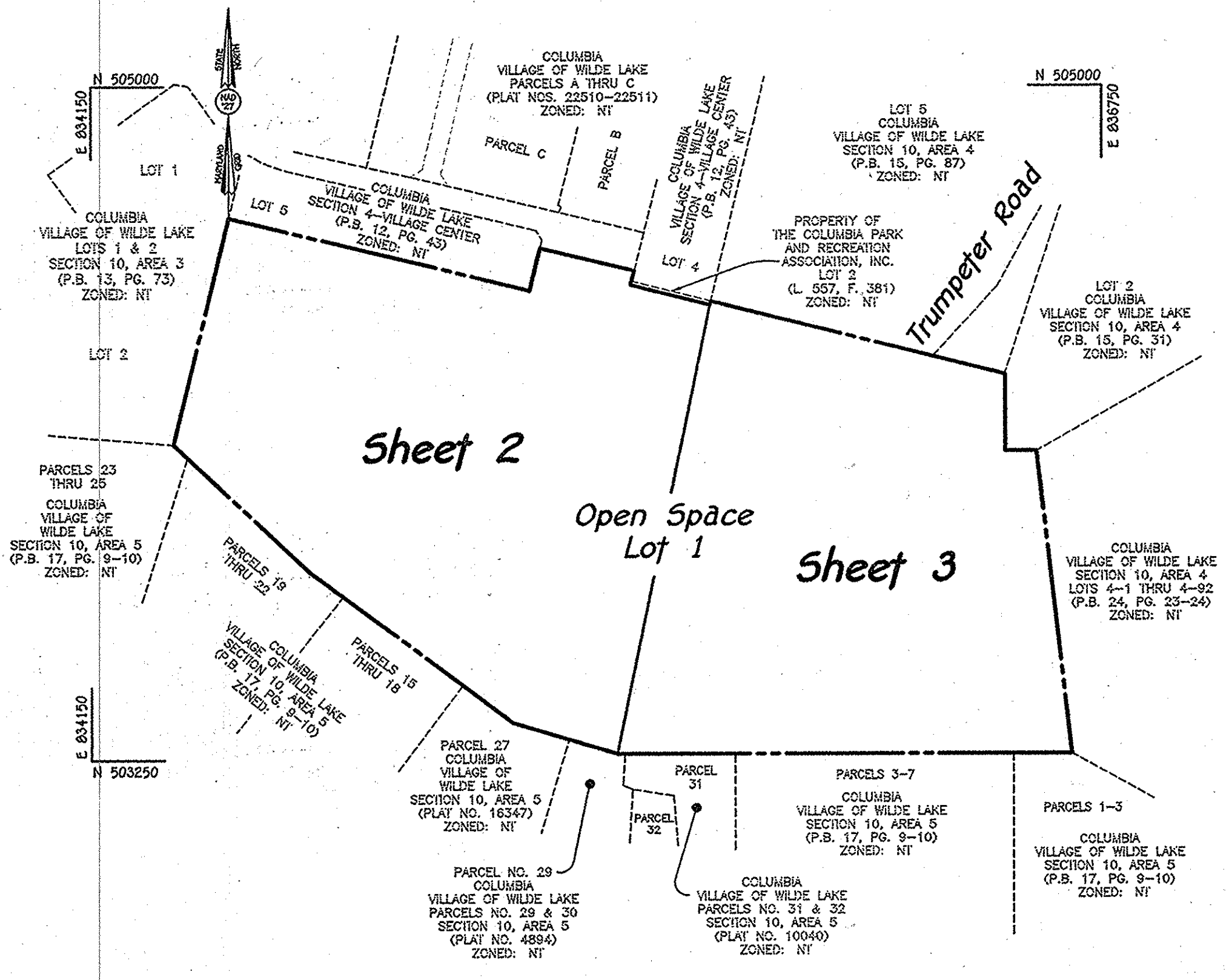
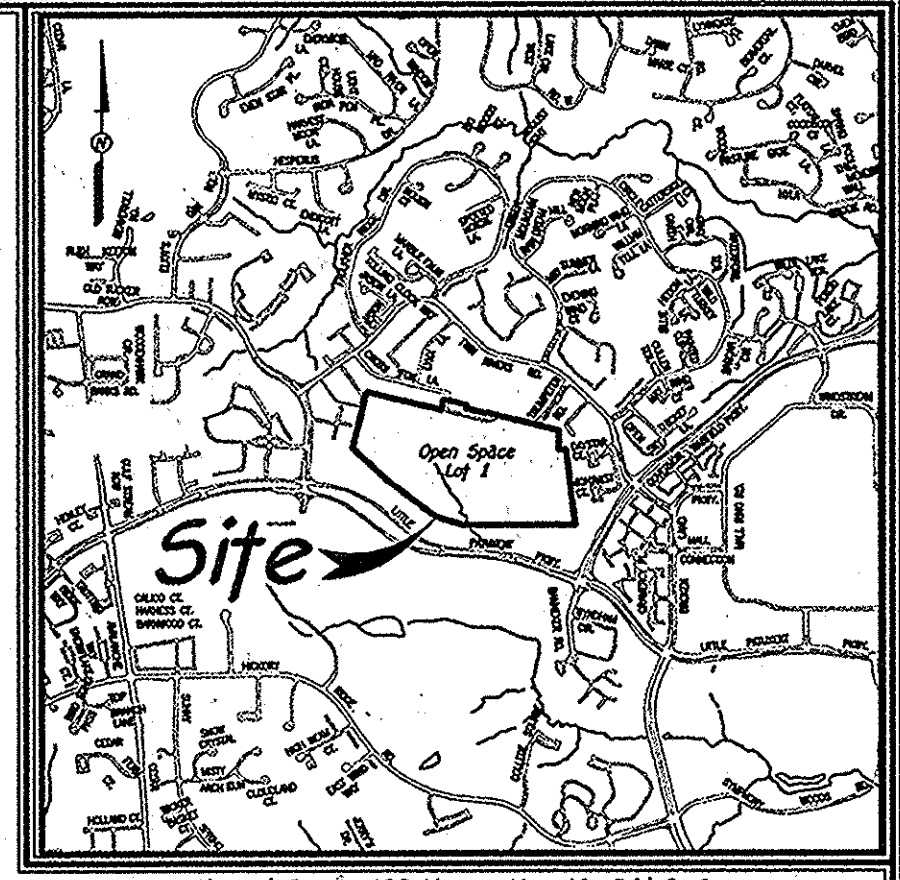

- General Notes:**
1. Subject Property Zoned NT Per Zoning Board Case ZB-1086 M, Dated 09/13/10 And Per The 10/06/13 Comprehensive Zoning Plan.
 2. Coordinates Based On NAD '83, Maryland Coordinate System As Shown On Plats Entitled "Columbia, Village Of Wilde Lake, Middle - Sr. High School, Section 11, Area 1" Recorded In Plat Book 15 At Pages 90 And 91.
 3. The Boundary Shown Hereon Is Based On Plats Entitled "Columbia, Village Of Wilde Lake, Middle - Sr. High School, Section 11, Area 1" Recorded In Plat Book 15 At Pages 90 And 91.
 4. B.R.L. Denotes Building Restriction Line.
 5. ● Denotes Iron Pin Set Capped "F.C.C. 106".
 6. ○ Denotes Iron Pipe Or Iron Bar Found.
 7. ◊ Denotes Angular Change In Bearing Of Boundary Or Rights-Of-Way.
 8. ■ Denotes Concrete Monument Set With Aluminum Plate "F.C.C. 106".
 9. ■ Denotes Concrete Monument Or Stone Found.
 10. All Areas Are More Or Less (±).
 11. Distances Shown Are Based On Surface Measurement And Not Reduced To NAD '83 Grid Measurement.
 12. Property Subject To Prior Department Of Planning And Zoning File No's: SDP-94-100, FDP-45-A-3, SDP-70-08, F-69-55, VP-81-69, ECP-14-082, and SDP-12-019.
 13. There Is An Existing Structure(s) Located On Open Space Lot 1 To Remain (Wilde Lake Middle School). No New Buildings, Extensions Or Additions To The Existing Structures Are To Be Constructed At A Distance Less Than The Zoning Regulation Requirements.
 14. This Plat Is Subject To The Amended Fifth Edition Of The Subdivision And Land Development Regulations Per Council Bill No. 45-2003 And The Amended Zoning Regulations Per Council Bill No. 75-2003. Development Or Construction On This Property Must Comply With Setback And Buffer Regulations In Effect At The Time Of Submission Of The Site Development Plan, Waiver Petition Application Or Building/Grading Permit Applications.
 15. This Property Is Located Within The Metropolitan District.
 16. There Is No 100 Year Floodplain On This Site.
 17. This Plat Is Exempt From The Forest Conservation Requirements Because It Is A Revision Plat That Does Not Create Any New Lots In Accordance With Section 16.1202(b)(1)(vii) Of The Howard County Code.
 18. This Plat Is Exempt From The Requirements Of Section 16.124 Of The Howard County Code And The Landscape Manual Because It Is A Revision Plat/Plat Of Correction That Does Not Create And New Lots/Parcel Divisions.
 19. This Plat Is Subject To The Amended Final Development Plan Criteria In Phase 45-A-III.

Area Tabulation For This Submission

TOTAL NUMBER OF BUILDABLE LOTS TO BE RECORDED	0
TOTAL NUMBER OF OPEN SPACE LOTS TO BE RECORDED	1
TOTAL NUMBER OF PARCELS TO BE RECORDED	0
TOTAL NUMBER OF LOTS/PARCELS TO BE RECORDED	1
TOTAL AREA OF BUILDABLE LOTS TO BE RECORDED	0.000 Ac.*
TOTAL AREA OF OPEN SPACE LOTS TO BE RECORDED	52.252 Ac.*
TOTAL AREA OF PARCELS TO BE RECORDED	0.000 Ac.*
TOTAL AREA OF LOTS/PARCELS TO BE RECORDED	52.252 Ac.*
TOTAL AREA OF ROADWAY TO BE RECORDED	0.000 Ac.*
TOTAL AREA TO BE RECORDED	52.252 Ac.*

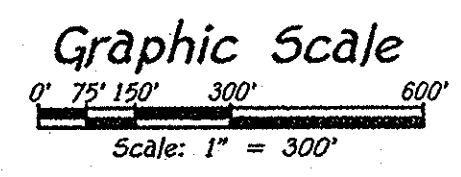

Owner/Developer
Board of Education Of Howard County
10910 Maryland Route 108
Ellicott City, Maryland 21042

FISHER, COLLINS & CARTER, INC.
CIVIL ENGINEERING CONSULTANTS & LAND SURVEYORS
CENTENNIAL SQUARE OFFICE PARK - 10272 BALTIMORE NATIONAL PIKE
ELLCOTT CITY, MARYLAND 21042
(410) 461-2295

Purpose Statement
The Purpose Of This Plat Is To Create A 20' Public Water & Utility Easement On Open Space Lot 1 (Wilde Lake Middle School).

APPROVED: For Public Water And Public Sewerage Systems.
Howard County Health Department.

B. Wilson for Maura Rossman 12/11/2014
Howard County Health Officer Date

APPROVED: Howard County Department Of Planning And Zoning.

Blind Chunks 12-3-14
Chief, Development Engineering Division Date

Kevin C. Jm 12-15-14
Director Date

Owner's Certificate

Board Of Education Of Howard County, By Dr. Renee A. Foose, Ed.D, Superintendent, Owner Of The Property Shown And Described Hereon, Hereby Adopt This Plan Of Subdivision, And In Consideration Of The Approval Of This Final Plat By The Department Of Planning And Zoning, Establish The Minimum Building Restriction Lines And Grant Unto Howard County, Maryland, Its Successors And Assigns; (1) The Right To Lay, Construct And Maintain Sewers, Drains, Water Pipes And Other Municipal Utilities And Services In And Under All Roads And Street Rights-Of-Way And The Specific Easement Areas Shown Hereon; (2) The Right To Require Dedication For Public Use The Beds Of The Streets And/OR Roads And Floodplains And Open Space Where Applicable And For Good And Other Valuable Consideration, Hereby Grant The Right And Option To Howard County To Acquire The Fee Simple Title To The Beds Of The Streets And/OR Roads And Floodplains, Storm Drainage Facilities And Open Space Where Applicable; (3) The Right To Require Dedication Of Waterways And Drainage Easements For The Specific Purpose Of Their Construction, Repair And Maintenance; And (4) That No Building Or Similar Structure Of Any Kind Shall Be Erected On Or Over The Said Easements And Rights-Of-Way. Witness My Hand This 14th Day Of November, 2014.

Renee A. Foose
Board Of Education Of Howard County
By: Dr. Renee A. Foose, Ed.D, Superintendent

Kathleen Cherschio
Witness

Surveyor's Certificate

I Hereby Certify To The Best Of My Knowledge That The Final Plat Shown Hereon Is Correct, That It Was Prepared By Me Or Under My Responsible Charge And That I Am A Duly Licensed Professional Land Surveyor Under The Laws Of The State Of Maryland; That It Is All Of The Lands Conveyed By The Howard Research And Development Corporation To Board Of Education Of Howard County By Deed Dated February 6, 1989 And Recorded Among The Land Records Of Howard County, Maryland In Liber 506 At Folio 213; Also Being Open Space Lot 1, As Shown On Plats Entitled "Columbia, Village Of Wilde Lake, Middle - Sr. High School Site, Section 11, Area 1" Recorded Among The Land Records Of Howard County, Maryland In Plat Book 15 At Pages 90 And 91; And That All Monuments Are In Place Or Will Be In Place Prior To The Acceptance Of The Streets In The Subdivision By Howard County, Maryland As Shown, In Accordance With The Annotated Code Of Maryland, As Amended.

Terrell A. Fisher 11/20/14
Terrell A. Fisher, Professional Land Surveyor No. 10692
Expiration Date: December 13, 2015

RECORDED AS PLAT No. 23161 ON 12/19/14
AMONG THE LAND RECORDS OF HOWARD COUNTY, MARYLAND.

Revision Plat
Columbia-Village Of Wilde Lake
Middle-Sr. High School Site
Section 11, Area 1,
Open Space Lot 1

(Being A Revision To Open Space Lot 1, As Shown On Plats Entitled "Columbia, Village Of Wilde Lake, Middle - Sr. High School Site, Section 11, Area 1" Recorded Among The Land Records Of Howard County, Maryland In Plat Book 15 At Pages 90 And 91)

Zoned: NT
Tax Map: 29, Parcel: 280, Grid 24
Fifth Election District - Howard County, Maryland
Date: October 24, 2014 Scale: As Shown Sheet 1 Of 3

The Requirements 3-108, The Real Property Article, Annotated Code of Maryland, 1989 Replacement Volume (As Supplemented) As Far As They Relate To The Making Of This Plat And The Setting Of Markers Have Been Complied With.

Terrell A. Fisher, L.S. #10692
 (Registered Land Surveyor)
 Date: 11/20/14

Renee A. Foose, Ed.D.
 Board of Education of Howard County
 By: Dr. Renee A. Foose, Ed.D., Superintendent
 Date: 11/14/14

LOT 5
 COLUMBIA
 VILLAGE OF WILDE LAKE
 SECTION 4--VILLAGE CENTER
 (P.B. 12, PG. 43)
 ZONED: NT

PROPERTY OF
 THE COLUMBIA PARK
 AND RECREATION
 ASSOCIATION, INC.
 LOT 2
 (L. 557, F. 381)
 ZONED: NT

Reservation Of Public Utility Easements
 "Developer Reserves unto itself, its Successors and Assigns, All Easements Shown On This Plan For Water, Sewer, Storm Drainage, And Other Public Utilities Located In, On, Over, And Through Open Space Lot 1. Any Conveyances Of The Aforesaid Lot Shall Be Subject To The Easements Herein Reserved, Whether Or Not Expressly Stated In The Deed(s) Conveying Said Lot. Developer Shall Execute And Deliver Deeds For The Easements Herein Reserved To Howard County. Upon Completion Of The Public Utilities And Their Acceptance By Howard County, The County Shall Accept The Easements And Record The Deed(s) Of Easement In The Land Records Of Howard County."

FISHER, COLLINS & CARTER, INC.
 CIVIL ENGINEERING CONSULTANTS & LAND SURVEYORS
 CENTENNIAL SQUARE OFFICE PARK - 10272 BALTIMORE NATIONAL PIKE
 ELICOTT CITY, MARYLAND 21042
 (410) 461-2855

Owner/Developer
 Board of Education Of
 Howard County
 10910 Maryland Route 108
 Ellicott City, Maryland 21042

**Part Of
 Open Space Lot 1**
 27.950 Ac.* (This Sheet)
 Total Area = 52.252 Ac.*

Match Line - See Sheet 3

20' Public Water & Utility Easement Line Table

LINE	BEARING	LENGTH
W1	S 75°47'17" E	4.69'
W2	S 32°34'00" E	35.04'
W3	S 13°41'20" W	50.05'
W4	S 31°20'06" E	21.50'
W5	S 76°18'52" E	183.98'
W6	S 58°42'22" E	22.64'
W7	S 76°18'52" E	180.01'
W8	N 81°40'26" E	35.98'
W9	S 76°21'31" E	92.72'
W10	N 13°38'29" E	58.76'
W11	S 76°21'31" E	20.00'
W12	S 13°38'29" W	58.76'
W13	S 76°21'31" E	20.48'
W14	S 54°23'27" E	59.60'
W15	S 76°24'54" E	73.12'
W16	N 13°35'06" E	428.91'
W17	S 76°18'35" E	112.56'
W18	N 58°41'25" E	12.93'
W19	N 13°41'25" E	60.07'
W20	N 58°55'43" E	25.48'
W21	S 75°49'59" E	198.65'
W22	N 28°46'55" E	8.35'
W23	S 31°13'05" E	20.00'
W24	S 58°46'55" W	16.71'
W25	N 75°49'59" W	198.68'
W26	S 58°55'43" W	12.79'
W27	S 13°41'25" W	60.02'
W28	S 58°41'25" W	29.50'
W29	N 76°18'35" W	102.81'
W30	S 13°35'06" W	374.27'
W31	S 76°11'12" E	12.53'
W32	S 13°48'48" W	10.00'
W33	N 76°11'12" W	12.49'
W34	S 13°35'06" W	174.05'
W35	N 76°24'54" W	25.50'
W36	N 13°35'06" E	20.00'
W37	S 76°24'54" E	5.50'
W38	N 13°35'06" E	109.45'
W39	N 76°24'54" W	77.01'
W40	N 54°23'27" W	59.61'
W41	N 76°21'31" W	125.44'
W42	S 81°40'26" W	35.99'
W43	N 76°18'52" W	159.41'
W44	S 13°38'29" W	180.80'
W45	N 76°21'31" W	20.00'
W46	N 13°38'29" W	13.00'
W47	N 76°21'31" W	29.30'
W48	N 13°38'29" W	10.00'
W49	S 76°21'31" E	29.30'
W50	N 13°38'29" E	141.61'
W51	S 76°18'52" W	200.77'
W52	S 31°20'06" W	38.07'
W53	S 13°41'20" E	49.80'
W54	N 32°34'00" W	13.84'

Legend

Existing Public Storm Drain Easement (Plat Book 12 At Pg. 43 And Plat Book 15 At Pg. 90 And 91)

20' Public Water & Utility Easement

Area Tabulation For Sheet 2

TOTAL NUMBER OF BUILDABLE LOTS TO BE RECORDED	0
TOTAL NUMBER OF OPEN SPACE LOTS TO BE RECORDED	1
TOTAL NUMBER OF PARCELS TO BE RECORDED	0
TOTAL NUMBER OF LOTS/PARCELS TO BE RECORDED	1
TOTAL AREA OF BUILDABLE LOTS TO BE RECORDED	0.000 Ac.*
TOTAL AREA OF OPEN SPACE LOTS TO BE RECORDED	27.950 Ac.*
TOTAL AREA OF PARCELS TO BE RECORDED	0.000 Ac.*
TOTAL AREA OF LOTS/PARCELS TO BE RECORDED	27.950 Ac.*
TOTAL AREA OF ROADWAY TO BE RECORDED	0.000 Ac.*
TOTAL AREA TO BE RECORDED	27.950 Ac.*

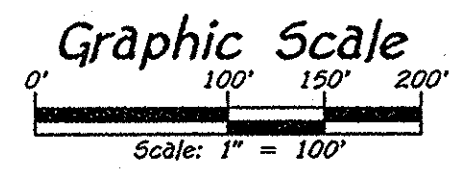

APPROVED: For Public Water And Public Sewerage Systems.
 Howard County Health Department.

Richard M. Reardon 12/14/2014
 Howard County Health Officer

APPROVED: Howard County Department Of Planning And Zoning.

Chad Edick 12-3-14
 Chief, Development Engineering Division

Veronica DeLeon 12-15-14
 Director

Owner's Certificate

Board Of Education Of Howard County, By Dr. Renee A. Foose, Ed.D., Superintendent, Owner Of The Property Shown And Described Hereon, Hereby Adopt This Plan Of Subdivision, And In Consideration Of The Approval Of This Final Plat By The Department Of Planning And Zoning, Establish The Minimum Building Restriction Lines And Grant Unto Howard County, Maryland, Its Successors And Assigns: (1) The Right To Lay, Construct And Maintain Sewers, Drains, Water Pipes And Other Municipal Utilities And Services In And Under All Roads And Street Rights-Of-Way And The Specific Easement Areas Shown Hereon; (2) The Right To Require Dedication For Public Use The Beds Of The Streets And/Or Roads And Floodplains And Open Space Where Applicable And For Good And Other Valuable Consideration, Hereby Grant The Right And Option To Howard County To Acquire The Fee Simple Title To The Beds Of The Streets And/Or Roads And Floodplains, Storm Drainage Facilities And Open Space Where Applicable; (3) The Right To Require Dedication Of Waterways And Drainage Easements For The Specific Purpose Of Their Construction, Repair And Maintenance; And (4) That No Building Or Similar Structure Of Any Kind Shall Be Erected On Or Over The Said Easements And Rights-Of-Way. Witness My Hand This 14th Day Of November, 2014.

Renee A. Foose
 Board Of Education Of Howard County
 By: Dr. Renee A. Foose, Ed.D., Superintendent

Kathleen Chiacchio
 Witness

Surveyor's Certificate

I Hereby Certify To The Best Of My Knowledge That The Final Plat Shown Hereon Is Correct, That It Was Prepared By Me Or Under My Responsible Charge And That I Am A Duly Licensed Professional Land Surveyor Under The Laws Of The State Of Maryland; That It Is All Of The Lands Conveyed By The Howard Research And Development Corporation To Board Of Education Of Howard County By Deed Dated February 6, 1969 And Recorded Among The Land Records Of Howard County, Maryland In Liber 506 At Folio 213; Also Being Open Space Lot 1, As Shown On Plats Entitled "Columbia, Village Of Wilde Lake, Middle - Sr. High School Site, Section 11, Area 1" Recorded Among The Land Records Of Howard County, Maryland In Plat Book 15 At Pages 90 And 91; And That All Monuments Are In Place Or Will Be In Place Prior To The Acceptance Of The Streets In The Subdivision By Howard County, Maryland As Shown, In Accordance With The Annotated Code Of Maryland, As Amended.

Terrell A. Fisher 11/20/14
 Terrell A. Fisher, Professional Land Surveyor No. 10692
 Expiration Date: December 13, 2015

RECORDED AS PLAT No. 23162 ON 12/19/14
 AMONG THE LAND RECORDS OF HOWARD COUNTY, MARYLAND.

Revision Plat
Columbia-Village Of Wilde Lake
Middle-Sr. High School Site
Section 11, Area 1,
Open Space Lot 1

(Being A Revision To Open Space Lot 1, As Shown On Plats Entitled "Columbia, Village Of Wilde Lake, Middle - Sr. High School Site, Section 11, Area 1" Recorded Among The Land Records Of Howard County, Maryland In Plat Book 15 At Pages 90 And 91)

Zoned: NT
 Tax Map: 29, Parcel: 280, Grid 24
 Fifth Election District - Howard County, Maryland
 Date: October 24, 2014 Scale: 1"=100' Sheet 2 Of 3

The Requirements 3-102, The Real Property Article, Annotated Code Of Maryland, 1998 Replacement Volume, (As Supplemented As Far As They Relate To The Making Of This Plat And The Setting Of Markers Have Been Complied With

Terrell A. Fisher 11/20/14
 Terrell A. Fisher, L.S. #10692
 (Registered Land Surveyor)
 Date

Renee A. Foose 11/14/14
 Board of Education Of Howard County
 By: Dr. Renee A. Foose, Ed.D, Superintendent
 Date

PROPERTY OF
 THE COLUMBIA PARK
 AND RECREATION
 ASSOCIATION, INC.
 LOT 2
 (L. 557, F. 381)
 ZONED: NT

LOT 5
 COLUMBIA
 VILLAGE OF WILDE LAKE
 SECTION 10, AREA 4
 (P.B. 15, PG. 87)
 ZONED: NT

LOT 2
 COLUMBIA
 VILLAGE OF WILDE LAKE
 SECTION 10,
 AREA 4
 (P.B. 15, PG. 31)
 ZONED: NT

Reservation Of Public Utility Easements
 "Developer Reserves unto itself, its Successors And Assigns, All Easements Shown On This Plan For Water, Sewer, Storm Drainage, And Other Public Utilities Located In, On, Over, And Through Open Space Lot 1. Any Conveyances Of The Aforesaid Lot Shall Be Subject To The Easements Herein Reserved, Whether Or Not Expressly Stated In The Deed(s) Conveying Said Lot. Developer Shall Execute And Deliver Deeds For The Easements Herein Reserved To Howard County. Upon Completion Of The Public Utilities And Their Acceptance By Howard County, The County Shall Accept The Easements And Record The Deed(s) Of Easement In The Land Records Of Howard County."

Part Of
 Open Space Lot 1
 24.302 Ac.* (This Sheet)
 Total Area = 52.252 Ac.*

Match Line - See Sheet 2

N 504200
 E 836250

E 836950
 N 503600

E 836250
 N 503600

Legend

Existing Public Storm Drain Easement (Plat Book 12 At Pg. 43 And Plat Book 15 At Pg. 90 And 91)

20' Public Water & Utility Easement

Area Tabulation For Sheet 3

TOTAL NUMBER OF BUILDABLE LOTS TO BE RECORDED	0
TOTAL NUMBER OF OPEN SPACE LOTS TO BE RECORDED	0
TOTAL NUMBER OF PARCELS TO BE RECORDED	0
TOTAL NUMBER OF LOTS/PARCELS TO BE RECORDED	0
TOTAL AREA OF BUILDABLE LOTS TO BE RECORDED	0.000 Ac.*
TOTAL AREA OF OPEN SPACE LOTS TO BE RECORDED	24.302 Ac.*
TOTAL AREA OF PARCELS TO BE RECORDED	0.000 Ac.*
TOTAL AREA OF LOTS/PARCELS TO BE RECORDED	24.302 Ac.*
TOTAL AREA OF ROADWAY TO BE RECORDED	0.000 Ac.*
TOTAL AREA TO BE RECORDED	24.302 Ac.*

Existing 20' Public Storm Drain Easement (P.B. 15, PG. 90 And 91)

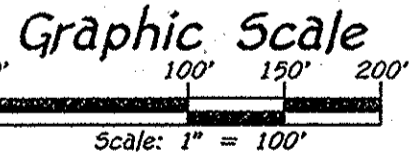

Owner/Developer
 Board Of Education Of
 Howard County
 10910 Maryland Route 100
 Ellicott City, Maryland 21042

FISHER, COLLINS & CARTER, INC.
 CIVIL ENGINEERING CONSULTANTS & LAND SURVEYORS
 CENTRAL SQUARE OFFICE PARK - 10272 BALTIMORE NATIONAL PIKE
 ELICOTT CITY, MARYLAND 21042
 (410) 461 - 2955

APPROVED: For Public Water And Public Sewerage Systems.
 Howard County Health Department.

Bridget M. Morrison 12/11/2014
 Howard County Health Officer Date

APPROVED: Howard County Department Of Planning And Zoning.

Phil Ehrlich 12-3-14
 Chief, Development Engineering Division Date

Walt Jankovich 12-15-14
 Director Date

Owner's Certificate

Board Of Education Of Howard County, By Dr. Renee A. Foose, Ed.D, Superintendent, Owner Of The Property Shown And Described Hereon, Hereby Adopt This Plan Of Subdivision, And In Consideration Of The Approval Of This Final Plat By The Department Of Planning And Zoning, Establish The Minimum Building Restriction Lines And Grant Unto Howard County, Maryland, Its Successors And Assigns; (1) The Right To Lay, Construct And Maintain Sewers, Drains, Water Pipes And Other Municipal Utilities And Services In And Under All Roads And Street Rights-Of-Way And The Specific Easement Areas Shown Hereon; (2) The Right To Require Dedication For Public Use The Beds Of The Streets And/Or Roads And Floodplains And Open Space Where Applicable And For Good And Other Valuable Consideration, Hereby Grant The Right And Option To Howard County To Acquire The Fee Simple Title To The Beds Of The Streets And/Or Roads And Floodplains, Storm Drainage Facilities And Open Space Where Applicable; (3) The Right To Require Dedication Of Waterways And Drainage Easements For The Specific Purpose Of Their Construction, Repair And Maintenance; And (4) That No Building Or Similar Structure Of Any Kind Shall Be Erected On Or Over The Said Easements And Rights-Of-Way. Witness My Hand This 14th Day Of November 2014.

Renee A. Foose
 Board Of Education Of Howard County
 By: Dr. Renee A. Foose, Ed.D, Superintendent

Kathleen Chiacchio
 Witness

Surveyor's Certificate

I Hereby Certify To The Best Of My Knowledge That The Final Plat Shown Hereon Is Correct, That It Was Prepared By Me Or Under My Responsible Charge And That I Am A Duly Licensed Professional Land Surveyor Under The Laws Of The State Of Maryland; That It Is All Of The Lands Conveyed By The Howard Research And Development Corporation To Board Of Education Of Howard County By Deed Dated February 6, 1969 And Recorded Among The Land Records Of Howard County, Maryland In Liber 506 At Folio 213; Also Being Open Space Lot 1, As Shown On Plats Entitled "Columbia, Village Of Wilde Lake, Middle - Sr. High School Site, Section 11, Area 1" Recorded Among The Land Records Of Howard County, Maryland In Plat Book 15 At Pages 90 And 91; And That All Monuments Are In Place Or Will Be In Place Prior To The Acceptance Of The Streets In The Subdivision By Howard County, Maryland As Shown, In Accordance With The Annotated Code Of Maryland, As Amended.

Terrell A. Fisher 11/20/14
 Terrell A. Fisher, Professional Land Surveyor No. 10692
 Expiration Date: December 13, 2015



RECORDED AS PLAT No. 23163 ON 12/19/14
 AMONG THE LAND RECORDS OF HOWARD COUNTY, MARYLAND.

Revision Plat
Columbia-Village Of Wilde Lake
Middle-Sr. High School Site
Section 11, Area 1,
Open Space Lot 1

(Being A Revision To Open Space Lot 1, As Shown On Plats Entitled "Columbia, Village Of Wilde Lake, Middle - Sr. High School Site, Section 11, Area 1" Recorded Among The Land Records Of Howard County, Maryland In Plat Book 15 At Pages 90 And 91)

Zoned: NT
 Tax Map: 29, Parcel: 280, Grid 24
 Fifth Election District - Howard County, Maryland
 Date: October 24, 2014 Scale: 1"=100' Sheet 3 Of 3