

This Subdivision Is Subject To Section 18.122B Of The Howard County Code. Public Water And Public Sewer Service Has Been Granted Under The Terms And Provisions, Thereof, Effective 11/20/14. On Which Date Developer Agreements 44-1893-D & 44-1836-D Were Filed And Accepted.

Property Line Line Table Chart

LINE	BEARING	LENGTH
PL1	N 25°59'31" E	160.54'
PL2	N 64°08'34" W	164.09'
PL3	N 10°36'30" W	93.56'
PL4	N 02°15'45" E	24.08'
PL5	N 15°19'05" E	29.79'
PL6	N 36°00'48" E	37.31'
PL7	N 20°21'13" E	11.14'
PL8	N 01°39'41" E	20.65'
PL9	N 62°51'05" E	40.61'
PL10	S 60°30'05" E	29.77'
PL11	S 43°40'02" E	48.71'
PL12	S 64°34'26" E	17.50'
PL13	S 84°39'30" E	23.03'
PL14	N 42°20'17" E	63.25'
PL15	N 19°31'49" E	56.84'
PL16	N 08°50'57" E	153.62'
PL17	N 69°28'18" W	213.22'
PL18	R=150.0'	L=21.27'
PL19	S 39°21'12" W	71.23'
PL20	S 37°24'41" W	129.69'
PL21	S 61°30'41" W	25.14'
PL22	N 89°57'43" W	53.92'

Public Forest Conservation Easement No. 7
(Retention) (1.47 Ac.±)

Public Forest Conservation Easement No. 9
(Retention) (1.32 Ac.±)

Public Forest Conservation Easement No. 8
2.63 Ac.± (Total Easement)
0.48 Ac. (Credited Retention)
1.32 Ac. (Non-Credited Retention)
0.83 Ac. (Reforestation)

Area Tabulation For Sheet 2

TOTAL NUMBER OF BUILDABLE LOTS TO BE RECORDED	0
TOTAL NUMBER OF OPEN SPACE LOTS TO BE RECORDED	1
TOTAL NUMBER OF PARCELS TO BE RECORDED	1
TOTAL NUMBER OF LOTS/PARCELS TO BE RECORDED	2
TOTAL AREA OF BUILDABLE LOTS TO BE RECORDED	0.000 Ac.±
TOTAL AREA OF OPEN SPACE LOTS TO BE RECORDED	13.242 Ac.±
TOTAL AREA OF PARCELS TO BE RECORDED	4.955 Ac.±
TOTAL AREA OF LOTS/PARCELS TO BE RECORDED	18.197 Ac.±
TOTAL AREA OF ROADWAY TO BE RECORDED	0.000 Ac.±
TOTAL AREA TO BE RECORDED	18.197 Ac.±

APPROVED: For Public Water And Public Sewerage Systems.
Howard County Health Department.

APPROVED: Howard County Department Of Planning And Zoning.

Maura Rossmann 1/22/2016
Howard County Health Officer

Chad Church 2-16-16
Chief, Development Engineering Division

Keith Salas 3-2-16
Director

Owner's Certificate
Kelllogg-CCP, LLC, A Maryland Limited Liability Company, By David P. Scheffenacker, Jr., Managing Member, Board of Education Of Howard County, Maryland, By Dr. Renee A. Foose, Ed.D., Superintendent, U.S. Home Corporation, D/B/A Lennar, By Joseph Fortino, Vice President, And Oxford Holdings-CCP, LLC, By David P. Scheffenacker, Jr., Manager, Owners Of The Property Shown And Described Hereon, Herby Adopt This Plan Of Subdivision, And In Consideration Of The Approval Of This Final Plat By The Department Of Planning And Zoning, Establish The Minimum Building Restriction Lines And Grant Unto Howard County, Maryland, Its Successors And Assigns; (1) The Right To Lay, Construct And Maintain Sewers, Drains, Water Pipes And Other Municipal Utilities And Services In And Under All Roads And Street Rights-Of-Way And The Specific Easement Areas Shown Hereon; (2) The Right To Require Dedication For Public Use The Beds Of The Streets And/or Roads And Floodplains And Open Space Where Applicable And For Good And Other Valuable Consideration, Herby Grant The Right And Option To Howard County To Acquire The Fee Simple Title To The Beds Of The Streets And/or Roads And Floodplains, Storm Drainage Facilities And Open Space Where Applicable; (3) The Right To Require Dedication Of Waterways And Drainage Easements For The Specific Purpose Of Their Construction, Repair And Maintenance; And (4) That No Building Or Similar Structure Of Any Kind Shall Be Erected On Or Over The Said Easements And Rights-Of-Way. Witness My Hand This 11th Day Of October, 2015.

David P. Scheffenacker, Jr.
Kelllogg-CCP, LLC, By CJUF III Oxford Square, LLC; By Oxford Holdings-CCP, LLC
By: David P. Scheffenacker, Jr., Manager

Dr. Renee A. Foose
Board Of Education Of Howard County, Maryland
By: Dr. Renee A. Foose, Ed.D., Superintendent

Joseph Fortino
U.S. Home Corporation, D/B/A Lennar
By: Joseph Fortino, Vice President

David P. Scheffenacker, Jr.
Oxford Holdings-CCP, LLC
By: David P. Scheffenacker, Jr., Manager

Reservation Of Public Utility And Forest Conservation Easements
"Developer Reserves Unto Itself, Its Successors And Assigns, All Easements Shown On This Plan For Water, Sewer, Storm Drainage, Other Public Utilities And Forest Conservation (Designated As "Forest Conservation Easement"), Located In, On, Over, And Through Parcels 18, 19, 20, 21, 22, 23, 24, 25, 26, 27, 28, 29, 30, 31, 32, 33, 34, 35, 36, 37, 38, 39, 40, 41, 42, 43, 44, 45, 46, 47, 48, 49, 50, 51, 52, 53, 54, 55, 56, 57, 58, 59, 60, 61, 62, 63, 64, 65, 66, 67, 68, 69, 70, 71, 72, 73, 74, 75, 76, 77, 78, 79, 80, 81, 82, 83, 84, 85, 86, 87, 88, 89, 90, 91, 92, 93, 94, 95, 96, 97, 98, 99, 100, 101, 102, 103, 104, 105, 106, 107, 108, 109, 110, 111, 112, 113, 114, 115, 116, 117, 118, 119, 120, 121, 122, 123, 124, 125, 126, 127, 128, 129, 130, 131, 132, 133, 134, 135, 136, 137, 138, 139, 140, 141, 142, 143, 144, 145, 146, 147, 148, 149, 150, 151, 152, 153, 154, 155, 156, 157, 158, 159, 160, 161, 162, 163, 164, 165, 166, 167, 168, 169, 170, 171, 172, 173, 174, 175, 176, 177, 178, 179, 180, 181, 182, 183, 184, 185, 186, 187, 188, 189, 190, 191, 192, 193, 194, 195, 196, 197, 198, 199, 200, 201, 202, 203, 204, 205, 206, 207, 208, 209, 210, 211, 212, 213, 214, 215, 216, 217, 218, 219, 220, 221, 222, 223, 224, 225, 226, 227, 228, 229, 230, 231, 232, 233, 234, 235, 236, 237, 238, 239, 240, 241, 242, 243, 244, 245, 246, 247, 248, 249, 250, 251, 252, 253, 254, 255, 256, 257, 258, 259, 260, 261, 262, 263, 264, 265, 266, 267, 268, 269, 270, 271, 272, 273, 274, 275, 276, 277, 278, 279, 280, 281, 282, 283, 284, 285, 286, 287, 288, 289, 290, 291, 292, 293, 294, 295, 296, 297, 298, 299, 300, 301, 302, 303, 304, 305, 306, 307, 308, 309, 310, 311, 312, 313, 314, 315, 316, 317, 318, 319, 320, 321, 322, 323, 324, 325, 326, 327, 328, 329, 330, 331, 332, 333, 334, 335, 336, 337, 338, 339, 340, 341, 342, 343, 344, 345, 346, 347, 348, 349, 350, 351, 352, 353, 354, 355, 356, 357, 358, 359, 360, 361, 362, 363, 364, 365, 366, 367, 368, 369, 370, 371, 372, 373, 374, 375, 376, 377, 378, 379, 380, 381, 382, 383, 384, 385, 386, 387, 388, 389, 390, 391, 392, 393, 394, 395, 396, 397, 398, 399, 400, 401, 402, 403, 404, 405, 406, 407, 408, 409, 410, 411, 412, 413, 414, 415, 416, 417, 418, 419, 420, 421, 422, 423, 424, 425, 426, 427, 428, 429, 430, 431, 432, 433, 434, 435, 436, 437, 438, 439, 440, 441, 442, 443, 444, 445, 446, 447, 448, 449, 450, 451, 452, 453, 454, 455, 456, 457, 458, 459, 460, 461, 462, 463, 464, 465, 466, 467, 468, 469, 470, 471, 472, 473, 474, 475, 476, 477, 478, 479, 480, 481, 482, 483, 484, 485, 486, 487, 488, 489, 490, 491, 492, 493, 494, 495, 496, 497, 498, 499, 500, 501, 502, 503, 504, 505, 506, 507, 508, 509, 510, 511, 512, 513, 514, 515, 516, 517, 518, 519, 520, 521, 522, 523, 524, 525, 526, 527, 528, 529, 530, 531, 532, 533, 534, 535, 536, 537, 538, 539, 540, 541, 542, 543, 544, 545, 546, 547, 548, 549, 550, 551, 552, 553, 554, 555, 556, 557, 558, 559, 560, 561, 562, 563, 564, 565, 566, 567, 568, 569, 570, 571, 572, 573, 574, 575, 576, 577, 578, 579, 580, 581, 582, 583, 584, 585, 586, 587, 588, 589, 590, 591, 592, 593, 594, 595, 596, 597, 598, 599, 600, 601, 602, 603, 604, 605, 606, 607, 608, 609, 610, 611, 612, 613, 614, 615, 616, 617, 618, 619, 620, 621, 622, 623, 624, 625, 626, 627, 628, 629, 630, 631, 632, 633, 634, 635, 636, 637, 638, 639, 640, 641, 642, 643, 644, 645, 646, 647, 648, 649, 650, 651, 652, 653, 654, 655, 656, 657, 658, 659, 660, 661, 662, 663, 664, 665, 666, 667, 668, 669, 670, 671, 672, 673, 674, 675, 676, 677, 678, 679, 680, 681, 682, 683, 684, 685, 686, 687, 688, 689, 690, 691, 692, 693, 694, 695, 696, 697, 698, 699, 700, 701, 702, 703, 704, 705, 706, 707, 708, 709, 710, 711, 712, 713, 714, 715, 716, 717, 718, 719, 720, 721, 722, 723, 724, 725, 726, 727, 728, 729, 730, 731, 732, 733, 734, 735, 736, 737, 738, 739, 740, 741, 742, 743, 744, 745, 746, 747, 748, 749, 750, 751, 752, 753, 754, 755, 756, 757, 758, 759, 760, 761, 762, 763, 764, 765, 766, 767, 768, 769, 770, 771, 772, 773, 774, 775, 776, 777, 778, 779, 780, 781, 782, 783, 784, 785, 786, 787, 788, 789, 790, 791, 792, 793, 794, 795, 796, 797, 798, 799, 800, 801, 802, 803, 804, 805, 806, 807, 808, 809, 810, 811, 812, 813, 814, 815, 816, 817, 818, 819, 820, 821, 822, 823, 824, 825, 826, 827, 828, 829, 830, 831, 832, 833, 834, 835, 836, 837, 838, 839, 840, 841, 842, 843, 844, 845, 846, 847, 848, 849, 850, 851, 852, 853, 854, 855, 856, 857, 858, 859, 860, 861, 862, 863, 864, 865, 866, 867, 868, 869, 870, 871, 872, 873, 874, 875, 876, 877, 878, 879, 880, 881, 882, 883, 884, 885, 886, 887, 888, 889, 890, 891, 892, 893, 894, 895, 896, 897, 898, 899, 900, 901, 902, 903, 904, 905, 906, 907, 908, 909, 910, 911, 912, 913, 914, 915, 916, 917, 918, 919, 920, 921, 922, 923, 924, 925, 926, 927, 928, 929, 930, 931, 932, 933, 934, 935, 936, 937, 938, 939, 940, 941, 942, 943, 944, 945, 946, 947, 948, 949, 950, 951, 952, 953, 954, 955, 956, 957, 958, 959, 960, 961, 962, 963, 964, 965, 966, 967, 968, 969, 970, 971, 972, 973, 974, 975, 976, 977, 978, 979, 980, 981, 982, 983, 984, 985, 986, 987, 988, 989, 990, 991, 992, 993, 994, 995, 996, 997, 998, 999, 1000, 1001, 1002, 1003, 1004, 1005, 1006, 1007, 1008, 1009, 1010, 1011, 1012, 1013, 1014, 1015, 1016, 1017, 1018, 1019, 1020, 1021, 1022, 1023, 1024, 1025, 1026, 1027, 1028, 1029, 1030, 1031, 1032, 1033, 1034, 1035, 1036, 1037, 1038, 1039, 1040, 1041, 1042, 1043, 1044, 1045, 1046, 1047, 1048, 1049, 1050, 1051, 1052, 1053, 1054, 1055, 1056, 1057, 1058, 1059, 1060, 1061, 1062, 1063, 1064, 1065, 1066, 1067, 1068, 1069, 1070, 1071, 1072, 1073, 1074, 1075, 1076, 1077, 1078, 1079, 1080, 1081, 1082, 1083, 1084, 1085, 1086, 1087, 1088, 1089, 1090, 1091, 1092, 1093, 1094, 1095, 1096, 1097, 1098, 1099, 1100, 1101, 1102, 1103, 1104, 1105, 1106, 1107, 1108, 1109, 1110, 1111, 1112, 1113, 1114, 1115, 1116, 1117, 1118, 1119, 1120, 1121, 1122, 1123, 1124, 1125, 1126, 1127, 1128, 1129, 1130, 1131, 1132, 1133, 1134, 1135, 1136, 1137, 1138, 1139, 1140, 1141, 1142, 1143, 1144, 1145, 1146, 1147, 1148, 1149, 1150, 1151, 1152, 1153, 1154, 1155, 1156, 1157, 1158, 1159, 1160, 1161, 1162, 1163, 1164, 1165, 1166, 1167, 1168, 1169, 1170, 1171, 1172, 1173, 1174, 1175, 1176, 1177, 1178, 1179, 1180, 1181, 1182, 1183, 1184, 1185, 1186, 1187, 1188, 1189, 1190, 1191, 1192, 1193, 1194, 1195, 1196, 1197, 1198, 1199, 1200, 1201, 1202, 1203, 1204, 1205, 1206, 1207, 1208, 1209, 1210, 1211, 1212, 1213, 1214, 1215, 1216, 1217, 1218, 1219, 1220, 1221, 1222, 1223, 1224, 1225, 1226, 1227, 1228, 1229, 1230, 1231, 1232, 1233, 1234, 1235, 1236, 1237, 1238, 1239, 1240, 1241, 1242, 1243, 1244, 1245, 1246, 1247, 1248, 1249, 1250, 1251, 1252, 1253, 1254, 1255, 1256, 1257, 1258, 1259, 1260, 1261, 1262, 1263, 1264, 1265, 1266, 1267, 1268, 1269, 1270, 1271, 1272, 1273, 1274, 1275, 1276, 1277, 1278, 1279, 1280, 1281, 1282, 1283, 1284, 1285, 1286, 1287, 1288, 1289, 1290, 1291, 1292, 1293, 1294, 1295, 1296, 1297, 1298, 1299, 1300, 1301, 1302, 1303, 1304, 1305, 1306, 1307, 1308, 1309, 1310, 1311, 1312, 1313, 1314, 1315, 1316, 1317, 1318, 1319, 1320, 1321, 1322, 1323, 1324, 1325, 1326, 1327, 1328, 1329, 1330, 1331, 1332, 1333, 1334, 1335, 1336, 1337, 1338, 1339, 1340, 1341, 1342, 1343, 1344, 1345, 1346, 1347, 1348, 1349, 1350, 1351, 1352, 1353, 1354, 1355, 1356, 1357, 1358, 1359, 1360, 1361, 1362, 1363, 1364, 1365, 1366, 1367, 1368, 1369, 1370, 1371, 1372, 1373, 1374, 1375, 1376, 1377, 1378, 1379, 1380, 1381, 1382, 1383, 1384, 1385, 1386, 1387, 1388, 1389, 1390, 1391, 1392, 1393, 1394, 1395, 1396, 1397, 1398, 1399, 1400, 1401, 1402, 1403, 1404, 1405, 1406, 1407, 1408, 1409, 1410, 1411, 1412, 1413, 1414, 1415, 1416, 1417, 1418, 1419, 1420, 1421, 1422, 1423, 1424, 1425, 1426, 1427, 1428, 1429, 1430, 1431, 1432, 1433, 1434, 1435, 1436, 1437, 1438, 1439, 1440, 1441, 1442, 1443, 1444, 1445, 1446, 1447, 1448, 1449, 1450, 1451, 1452, 1453, 1454, 1455, 1456, 1457, 1458, 1459, 1460, 1461, 1462, 1463, 1464, 1465, 1466, 1467, 1468, 1469, 1470, 1471, 1472, 1473, 1474, 1475, 1476, 1477, 1478, 1479, 1480, 1481, 1482, 1483, 1484, 1485, 1486, 1487, 1488, 1489, 1490, 1491, 1492, 1493, 1494, 1495, 1496, 1497, 1498, 1499, 1500, 1501, 1502, 1503, 1504, 1505, 1506, 1507, 1508, 1509, 1510, 1511, 1512, 1513, 1514, 1515, 1516, 1517, 1518, 1519, 1520, 1521, 1522, 1523, 1524, 1525, 1526, 1527, 1528, 1529, 1530, 1531, 1532, 1533, 1534, 1535, 1536, 1537, 1538, 1539, 1540, 1541, 1542, 1543, 1544, 1545, 1546, 1547, 1548, 1549, 1550, 1551, 1552, 1553, 1554, 1555, 1556, 1557, 1558, 1559, 1560, 1561, 1562, 1563, 1564, 1565, 1566, 1567, 1568, 1569, 1570, 1571, 1572, 1573, 1574, 1575, 1576, 1577, 1578, 1579, 1580, 1581, 1582, 1583, 1584, 1585, 1586, 1587, 1588, 1589, 1590, 1591, 1592, 1593, 1594, 1595, 1596, 1597, 1598, 1599, 1600, 1601, 1602, 1603, 1604, 1605, 1606, 1607, 1608, 1609, 1610, 1611, 1612, 1613, 1614, 1615, 1616, 1617, 1618, 1619, 1620, 1621, 1622, 1623, 1624, 1625, 1626, 1627, 1628, 1629, 1630, 1631, 1632, 1633, 1634, 1635, 1636, 1637, 1638, 1639, 1640, 1641, 1642, 1643, 1644, 1645, 1646, 1647, 1648, 1649, 1650, 1651, 1652, 1653, 1654, 1655, 1656, 1657, 1658, 1659, 1660, 1661, 1662, 1663, 1664, 1665, 1666, 1667, 1668, 1669, 1670, 1671, 1672, 1673, 1674, 1675, 1676, 1677, 1678, 1679, 1680, 1681, 1682, 1683, 1684, 1685, 1686, 1687, 1688, 1689, 1690, 1691, 1692, 1693, 1694, 1695, 1696, 1697, 1698, 1699, 1700, 1701, 1702, 1703, 1704, 1705, 1706, 1707, 1708, 1709, 1710, 1711, 1712, 1713, 1714, 1715, 1716, 1717, 1718, 1719, 1720, 1721, 1722, 1723, 1724, 1725, 1726, 1727, 1728, 1729, 1730, 1731, 1732, 1733, 1734, 1735, 1736, 1737, 1738, 1739, 1740, 1741, 1742, 1743, 1744, 1745, 1746, 1747, 1748, 1749, 1750, 1751, 1752, 1753, 1754, 1755, 1756, 1757, 1758, 1759, 1760, 1761, 1762, 1763, 1764, 1765, 1766, 1767, 1768, 1769, 1770, 1771, 1772, 1773, 1774, 1775, 1776, 1777, 1778, 1779, 1780, 1781, 1782, 1783, 1784, 1785, 1786, 1787, 1788, 1789, 1790, 1791, 1792, 1793, 1794, 1795, 1796, 1797, 1798, 1799, 1800, 1801, 1802, 1803, 1804, 1805, 1806, 1807, 1808, 1809, 1810, 1811, 1812, 1813, 1814, 1815, 1816, 1817, 1818, 1819, 1820, 1821, 1822

General Notes Continued From Sheet 1 Of 6:

- 27. Plan is Subject to WP-12-109 Which The Planning Director Approved On June 5, 2012 To Waive Subsections 16.120(c)(1), 16.121(c)(1) And 16.134(d) Which Requires All Commercial Industrial And Apartments To Have A Minimum Of 60' Of Frontage On A Public Road, Open Space Lots Will Have Frontage On A Public Road And The Developer Shall Provide For The Construction Of Sidewalks Subject To The Following Conditions:
 - a. Petitioner Shall Submit A Final Plan Providing No Less Than 60 Feet Of Frontage On An Approved Public Road To Commercial And Apartment Parcels Prior To Or Concurrent With The Submission Of A Site Development Plan For Commercial Or Residential Development Of Said Parcels.
 - b. Petitioner Shall Provide No Less Than 40 Feet Of Frontage On An Approved Public Road To Open Space Lot 1 For Access By Pedestrians And Maintenance Vehicles Upon Signature Approval Of The Road Construction Drawings Include The Traffic Circle Intersection Of Banbury Drive And The Private Road (Road 'B') Located On Parcel 'T' (Final Plan F-12-026). A Developer Agreement Shall Be Submitted And Financial Surety Posted For Construction Of Said Public Road No Later Than 60 Days Following Submission Of The Associated Road Construction Drawing Originals. Public Road Frontage To Open Space Lot 1 Shall Be Indicated On A Subdivision Plat To Be Submitted For Signature And Recordation No Later Than 120 Days Following Submission Of The Associated Road Construction Drawing Originals.
 - c. Petitioner Shall, Upon Approval Of The First Site Development Plan For A Residential, Office, Commercial, Or Recreational Use Abutting Saint Margarets Blvd., Submit A Redline Revision Of Final Plan F-12-026, F-13-095 To Include Sidewalk Improvements On Saint Margarets Blvd. As Required By Section 16.134 And The Design Manual.
 - d. Petitioner Shall, Upon Approval Of The First Site Development Plan For A Residential, Office, Commercial, Or Recreational Use Abutting Banbury Drive, Submit A Redline Revision Of Final Plan F-12-026, F-13-095 To Include Sidewalk Improvements On Banbury Drive As Required By Section 16.134 And The Design Manual.
 - e. Petitioner Shall, Upon Approval Of The First Site Development Plan For A Residential, Office, Commercial, Recreational, Or Institutional Use Within The Limits Of Sketch Plan 5-11-011, Submit A Redline Revision Of The Appropriate Final Road Construction Drawing(s) To The Department Of Planning And Zoning To Include Sidewalk Improvements On Both Sides Of Cooks Circle Drive As Required By Section 16.134 And The Design Manual, Including Connection Of The Existing Sidewalk To The Intersection Of Park Circle Drive And Coca Cola Drive.
- 28. On January 13, 2012, A Letter Was Received From Howard County Planning And Zoning Regarding A Design Waiver For The Following Sections Of DMV 22.2.G (Bus Stop Turnout Lane), Sections 2.3.A.1.a (Minimum Radius Based On Design Speed), 2.3.A.1.b (Right-Of-Way Width & Pavement Width), 2.4.B.1.2 (Right-Of-Way Width & Pavement Width), 2.5.B.1.4 (Intersection Spacing & Minimum Curvature), 2.6.D. (Spacing And Corner Clearance), 2.9.B. (Overflow Guest Parking), 2.9.C. (24' Drive Lane Width), And 2.10.E. (Refuge Storage Area Location). The Following Are The Responses And Conditions Of Approval From Public Works, Land Development And Engineering:
 - (1) Section 2.2.C. Bus Stops - Approved For Sta. 7400 (Saint Margarets Blvd.) And Sta. 6400 (Crowley Street)
 - (2) Section 2.3.A.1.a, Design Speed/Minimum Radius - Request To Reduce The Design Speed From 40 Mph To 30 Mph (Posted Speed = 25 Mph) Was Approved. The Request To Reduce Minimum Centerline Radii Was Approved For Saint Margarets Blvd., Sta. 3+20, 4+50 And 19+50. For Banbury Drive, Sta. 4+00, The Sight Distance Easement Was Added, Giving Approval For This Location. For Banbury Drive, Sta. 19+25, The Decision Was Approved Subject To The Required Sight Distance Easement Being Added As Part Of Phase 2.
 - (3) Section 2.3.A.3.c, Divided Roadways - Request Modifications To Allow Divided Roadway On A Major Collector And Reduction Of Median Width From 16' To 14'. These Requests Are Acceptable With The Swim Devices Within The Islands To Be Maintained By HOA Or Commercial Assoc. Along Saint Margarets Blvd. The Median For Banbury Drive Was Approved Subject To Adjusting Median Grades To Provide A Sump Condition. This Was Provided On The Plan.
 - (4) Section 2.4.B.1, Right-Of-Way Widths-Request A Variable Right-Of-Way Width To Extend One Foot Behind Face Of Curb. This Was Approved Contingent On Providing An Easement Along Saint Margarets Blvd. And An Easement Along Banbury Drive. The Easements Were Provided.
 - (5) Section 2.4.B.2, Pavement Widths And Cross Slope-request That Saint Margarets Blvd. Have Lane Widths Of 16' And All Other Roads Have A Total Width Of 18' For One-Way And 22' For Two Way Traffic. Approved For All Locations Except Three Along Banbury Drive At Sta. 19+75; The Refuge Island Was Provided. The Other Two Locations Near The Traffic Circle And Community Center Are Deferred Until A Future Site Plan Phase, when final Plans And Turning Movements Will Be Provided.
 - (6) Section 2.5, Table 2.07, Intersection Spacing-Request A Minimum Intersection Spacing Of 100 Feet. DPW Recommends Approval Of The Entrances Along Banbury Drive For Future Buildings # 29 & 30 (5-11-001), And Approved.
 - (7) Section 2.5, Table 2.08, Curb Fillet Radius-Request A Reduction In The Minimum Curb Fillet Radii Was Approved For Saint Margarets Line And Banbury Drive.
 - (8) Section 2.6.D, Driveway Spacing And Corner Clearance-Request That The Corner Clearance Be Reduced From 75' To 25' And Spacing Between Intersections Be Reduced From 250' To 100'. The Spacing Between Intersections Reduction To 100' Is Acceptable. The Corner Clearance Reduction To 25' Is Acceptable.
 - (9) Section 2.9, Table 2.11, Overflow/Guest Parking-Request That Off-site Parking Be Reduced From 2.3 Spaces Per Dwelling Unit To 2.0 Spaces Per Dwelling Unit. This Request Was Deferred Until Future Site Plan Phase On A Parcel.
 - (10) Section 2.10.E, Solid Waste Storage Location-Request That The Distance From A Centralized Refuse Storage Area To A Multi-Family Area Be Increased From 200' To 300'. Approval Was Granted.
 - (11) Section 2.9.C, Off Street Parking Lots-Request That The Minimum Aisle Widths Between Rows Of Parking Be Reduced From 22' To 20'. This Request Was Denied This Request.
 - (12) Section 5.2.A.2, Street Light Location Has Been Approved Based On Meetings With DGE And Howard County DPW-Traffic Engineering.
- 29. In Accordance With The Design Manual Waivers Outlined In General Note No. 28 For Reduced Public Road R/W, All Public Roads Shall Provide A "Public Signage, Street Light And Utility Easement".
- 30. This Property is Subject To A Habitat Management Agreement Which Allows Periodic Inspections By The Department Of Planning And Zoning, Stream And Wetland Restoration And The Habitat Management Plan Shall Be Implemented Within 3 Years Of Final Approval Of The Site Development Plan (SDP-14-019) Associate With Construction Of The 190th Residential Unit. Copy Of The Joint Federal/State Application For Authorization Of Regulated Activities Associated With The Stream And Wetland Restoration And Habitat Management Plan Shall Be Submitted To DPZ As Part Of The Site Development Plan Application Associated With Construction Of The 190th Residential Unit. HDE Permit Tracking No. 12-HO-0052.

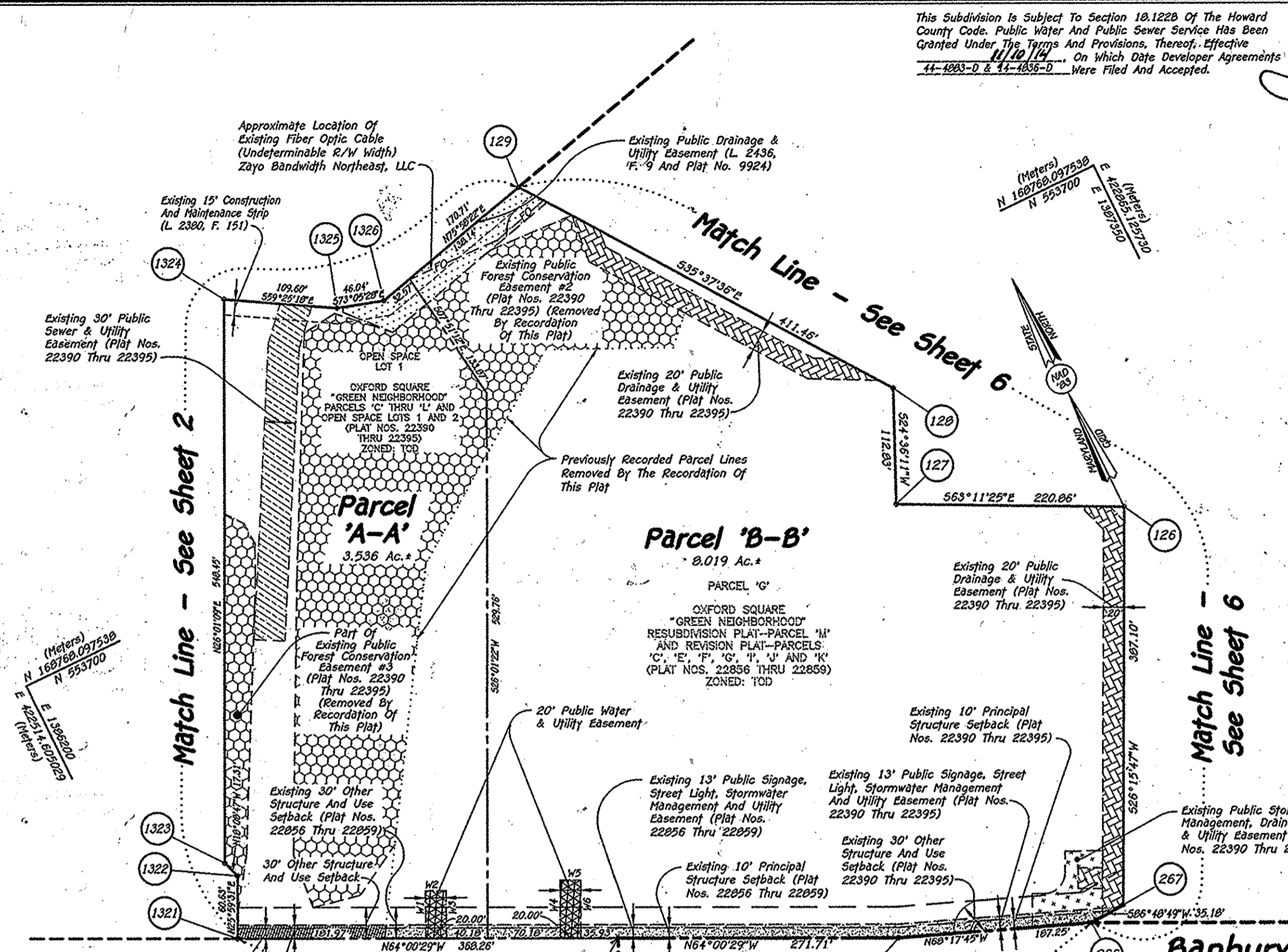

The Requirements 3-108, The Real Property Article, Annotated Code Of Maryland, 1996 Replacement Volume, (As Supplemented) As Far As They Relate To The Making Of This Plat And The Setting Of Markers Have Been Complied With.

Terrill A. Fisher, L.S. 10692 (Registered Land Surveyor)
 Date: 11/20/15
 By: David P. Scheffenacker, Jr., Managing Member

Kellogg-CCP, LLC
 Date: 10/12/15
 Board of Education of Howard County, Maryland
 By: Dr. Renee A. Foose, Ed.D., Superintendent
 Date: 10/12/15
 U.S. Home Corporation, D/B/A Lennar
 By: Joseph Fortino, Vice President
 Date: 10/12/15
 Oxford Holdings-CCP, LLC
 By: David P. Scheffenacker, Jr., Manager
 Date: 10/12/15

Developer
 Preston • Scheffenacker Properties
 2330 West Joppa Road, Suite 190
 Lutherville, Maryland 21093-4614
 Ph# 410-296-3800

Owner
 Kellogg-CCP, LLC
 c/o David P. Scheffenacker, Jr.,
 Managing Member
 2330 West Joppa Road, Suite 190
 Lutherville, Maryland 21093-4614
 Ph# 410-296-3800

Owner
 Board of Education Of
 Howard County, Maryland
 c/o Dr. Renee A. Foose, Ed.D.,
 Superintendent
 10910 Maryland Route 1042
 Ellicott City, Maryland 21042

Owner
 U.S. Home Corporation,
 D/B/A Lennar
 c/o Joseph Fortino, Vice President
 10211 Wincopin Circle,
 Suite 300
 Columbia, Maryland 21044
 Ph# 410-423-0460

Owner
 Oxford Holdings-CCP, LLC
 c/o David P. Scheffenacker, Jr.,
 Manager
 2330 West Joppa Road
 Suite 160
 Lutherville, Maryland 21093
 (Major Collector Design)
 (Existing R/W Varies)
 (Plat Nos. 22390 Thru 22395
 And 22856 Thru 22859)

FISHER, COLLINS & CARTER, INC.
 CIVIL ENGINEERING CONSULTANTS & LAND SURVEYORS
 CENTENNIAL SQUARE OFFICE PARK - 10272 BALTHAZOR NATIONAL PIKE
 ELICOTT CITY, MARYLAND 21042
 (410) 461 - 2995

Area Tabulation For Sheet 3

TOTAL NUMBER OF BUILDABLE LOTS TO BE RECORDED	0
TOTAL NUMBER OF OPEN SPACE LOTS TO BE RECORDED	0
TOTAL NUMBER OF PARCELS TO BE RECORDED	2
TOTAL NUMBER OF LOTS/PARCELS TO BE RECORDED	2
TOTAL AREA OF BUILDABLE LOTS TO BE RECORDED	0.000 Ac.±
TOTAL AREA OF OPEN SPACE LOTS TO BE RECORDED	0.000 Ac.±
TOTAL AREA OF PARCELS TO BE RECORDED	11.555 Ac.±
TOTAL AREA OF LOTS/PARCELS TO BE RECORDED	11.555 Ac.±
TOTAL AREA OF ROADWAY TO BE RECORDED	0.000 Ac.±
TOTAL AREA TO BE RECORDED	11.555 Ac.±

20' Public Water & Utility Easement Line Table Chart

LINE	BEARING	LENGTH
W1	N 25°49'17" E	45.97'
W2	S 64°10'43" E	20.00'
W3	S 25°49'17" W	46.03'
W4	N 25°59'31" E	56.16'
W5	S 64°00'29" E	20.00'
W6	S 25°59'31" W	56.16'

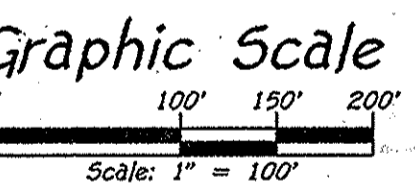

APPROVED: For Public Water And Public Sewerage Systems.
 Howard County Health Department.

Howard County Health Officer
 Date: 1/22/2016

APPROVED: Howard County Department Of Planning And Zoning.

Chief, Development Engineering Division
 Date: 2.16.16

Director
 Date: 3.2.16

Owner's Certificate

Kellogg-CCP, LLC, A Maryland Limited Liability Company, By David P. Scheffenacker, Jr., Managing Member, Board of Education Of Howard County, Maryland, By Dr. Renee A. Foose, Ed.D., Superintendent, U.S. Home Corporation, D/B/A Lennar, By Joseph Fortino, Vice President, And Oxford Holdings-CCP, LLC, By David P. Scheffenacker, Jr., Manager, Owners Of The Property Shown And Described Hereon, Herby Adopt This Plan Of Subdivision, And In Consideration Of The Approval Of This Final Plat By The Department Of Planning And Zoning, Establish The Minimum Building Restriction Lines And Grant Unto Howard County, Maryland, Its Successors And Assigns; (1) The Right To Lay, Construct And Maintain Sewers, Drains, Water Pipes And Other Municipal Utilities And Services In And Under All Roads And Street Rights-Of-Way And The Specific Easement Areas Shown Hereon; (2) The Right To Require Dedication For Public Use The Beds Of The Streets And/Or Roads And Floodplains And Open Space Where Applicable And For Road And Other Valuable Consideration, Herby Grant The Right And Option To Howard County To Acquire The Fee Simple Title To The Beds Of The Streets And/Or Roads And Floodplains, Storm Drainage Facilities And Open Space Where Applicable; (3) The Right To Require Dedication Of Waterways And Drainage Easements For The Specific Purpose Of Their Construction, Repair And Maintenance; And (4) That No Building Or Similar Structure Of Any Kind Shall Be Erected On Or Over The Said Easements And Rights-Of-Way. Witness My Hand This 11th Day Of November 2015.

David P. Scheffenacker, Jr.
 Kellogg-CCP, LLC; By CUI/At Oxford Square, LLC; By Oxford Holdings-CCP, LLC
 By: David P. Scheffenacker, Jr., Manager

Dr. Renee A. Foose, Ed.D.
 Board of Education Of Howard County, Maryland
 By: Dr. Renee A. Foose, Ed.D., Superintendent

Joseph Fortino
 U.S. Home Corporation, D/B/A Lennar
 By: Joseph Fortino, Vice President

David P. Scheffenacker, Jr.
 Oxford Holdings-CCP, LLC
 By: David P. Scheffenacker, Jr., Manager

Surveyor's Certificate

I Herby Certify To The Best Of My Knowledge That The Final Plat Shown Hereon Is Correct, That It Was Prepared By Me Or Under My Responsible Charge And That I Am A Duty Licensed Professional Land Surveyor Under The Laws Of The State Of Maryland, That It Is A Subdivision Composed Of (1) Part Of The Lands Conveyed By Cook-Dun-Enterprise, Inc. To Kellogg-CCP, LLC, By Deed Dated March 10, 2011 And Recorded Among The Land Records Of Howard County, Maryland In Liber 16332 At Folio 475; (2) Part Of The Lands Conveyed By Oxford Square Master Association, Inc. To Kellogg-CCP, LLC By Deed Dated March 7, 2014 And Recorded Among The Aforesaid Land Records In Liber 15496 At Folio 326; (3) All Of The Lands Conveyed By CSX Transportation, Inc. To Oxford Holdings-CCP, LLC By Quitclaim Deed Dated August 14, 2013 And Recorded Among The Aforesaid Land Records In Liber 15929 At Folio 001; (4) Part Of The Lands Conveyed By Kellogg-CCP, LLC To U.S. Home Corporation, D/B/A Lennar By Deed Dated June 27, 2014 And Recorded Among The Aforesaid Land Records In Liber 15663 At Folio 315; (5) All Of The Lands Conveyed By Kellogg-CCP, LLC, To Board of Education Of Howard County, Maryland By Deed Dated October 30, 2013 And Recorded Among The Aforesaid Land Records In Liber 15070 At Folio 416; And (6) All The Lands Conveyed By Kellogg-CCP, LLC To The Board of Education Of Howard County By Deed Dated December 30, 2011 And Recorded Among The Aforesaid Land Records In Liber 13691 At Folio 291; And Also Being: (1) Open Space Lot 1, As Shown On Plats Entitled "Oxford Square, 'Green Neighborhood', Parcel 'C' Thru 'I' And Open Space Lots 1 And 2" Recorded Among The Land Records Of Howard County, Maryland As Plat Nos. 22390 Thru 22395; (2) Parcel 'G', As Shown On Plats Entitled "Oxford Square, 'Green Neighborhood', Resubdivision Plat-Parcel 'H' And Revision Plat-Parcel 'C', 'E', 'F', 'G', 'I', 'J', 'K', 'L', 'M', 'N', 'O', 'P', 'Q', 'R', 'S', 'T', 'U', 'V', 'W', 'X', 'Y', 'Z', 'AA', 'AB', 'AC', 'AD', 'AE', 'AF', 'AG', 'AH', 'AI', 'AJ', 'AK', 'AL', 'AM', 'AN', 'AO', 'AP', 'AQ', 'AR', 'AS', 'AT', 'AU', 'AV', 'AW', 'AX', 'AY', 'AZ', 'BA', 'BB', 'BC', 'BD', 'BE', 'BF', 'BG', 'BH', 'BI', 'BJ', 'BK', 'BL', 'BM', 'BN', 'BO', 'BP', 'BQ', 'BR', 'BS', 'BT', 'BU', 'BV', 'BW', 'BX', 'BY', 'BZ', 'CA', 'CB', 'CC', 'CD', 'CE', 'CF', 'CG', 'CH', 'CI', 'CJ', 'CK', 'CL', 'CM', 'CN', 'CO', 'CP', 'CQ', 'CR', 'CS', 'CT', 'CU', 'CV', 'CW', 'CX', 'CY', 'CZ', 'DA', 'DB', 'DC', 'DD', 'DE', 'DF', 'DG', 'DH', 'DI', 'DJ', 'DK', 'DL', 'DM', 'DN', 'DO', 'DP', 'DQ', 'DR', 'DS', 'DT', 'DU', 'DV', 'DW', 'DX', 'DY', 'DZ', 'EA', 'EB', 'EC', 'ED', 'EE', 'EF', 'EG', 'EH', 'EI', 'EJ', 'EK', 'EL', 'EM', 'EN', 'EO', 'EP', 'EQ', 'ER', 'ES', 'ET', 'EU', 'EV', 'EW', 'EX', 'EY', 'EZ', 'FA', 'FB', 'FC', 'FD', 'FE', 'FF', 'FG', 'FH', 'FI', 'FJ', 'FK', 'FL', 'FM', 'FN', 'FO', 'FP', 'FQ', 'FR', 'FS', 'FT', 'FU', 'FV', 'FW', 'FX', 'FY', 'FZ', 'GA', 'GB', 'GC', 'GD', 'GE', 'GF', 'GG', 'GH', 'GI', 'GJ', 'GK', 'GL', 'GM', 'GN', 'GO', 'GP', 'GQ', 'GR', 'GS', 'GT', 'GU', 'GV', 'GW', 'GX', 'GY', 'GZ', 'HA', 'HB', 'HC', 'HD', 'HE', 'HF', 'HG', 'HH', 'HI', 'HJ', 'HK', 'HL', 'HM', 'HN', 'HO', 'HP', 'HQ', 'HR', 'HS', 'HT', 'HU', 'HV', 'HW', 'HX', 'HY', 'HZ', 'IA', 'IB', 'IC', 'ID', 'IE', 'IF', 'IG', 'IH', 'II', 'IJ', 'IK', 'IL', 'IM', 'IN', 'IO', 'IP', 'IQ', 'IR', 'IS', 'IT', 'IU', 'IV', 'IW', 'IX', 'IY', 'IZ', 'JA', 'JB', 'JC', 'JD', 'JE', 'JF', 'JG', 'JH', 'JI', 'JJ', 'JK', 'JL', 'JM', 'JN', 'JO', 'JP', 'JQ', 'JR', 'JS', 'JT', 'JU', 'JV', 'JW', 'JX', 'JY', 'JZ', 'KA', 'KB', 'KC', 'KD', 'KE', 'KF', 'KG', 'KH', 'KI', 'KJ', 'KK', 'KL', 'KM', 'KN', 'KO', 'KP', 'KQ', 'KR', 'KS', 'KT', 'KU', 'KV', 'KW', 'KX', 'KY', 'KZ', 'LA', 'LB', 'LC', 'LD', 'LE', 'LF', 'LG', 'LH', 'LI', 'LJ', 'LK', 'LL', 'LM', 'LN', 'LO', 'LP', 'LQ', 'LR', 'LS', 'LT', 'LU', 'LV', 'LW', 'LX', 'LY', 'LZ', 'MA', 'MB', 'MC', 'MD', 'ME', 'MF', 'MG', 'MH', 'MI', 'MJ', 'MK', 'ML', 'MM', 'MN', 'MO', 'MP', 'MQ', 'MR', 'MS', 'MT', 'MU', 'MV', 'MW', 'MX', 'MY', 'MZ', 'NA', 'NB', 'NC', 'ND', 'NE', 'NF', 'NG', 'NH', 'NI', 'NJ', 'NK', 'NL', 'NM', 'NN', 'NO', 'NP', 'NQ', 'NR', 'NS', 'NT', 'NU', 'NV', 'NW', 'NX', 'NY', 'NZ', 'OA', 'OB', 'OC', 'OD', 'OE', 'OF', 'OG', 'OH', 'OI', 'OJ', 'OK', 'OL', 'OM', 'ON', 'OO', 'OP', 'OQ', 'OR', 'OS', 'OT', 'OU', 'OV', 'OW', 'OX', 'OY', 'OZ', 'PA', 'PB', 'PC', 'PD', 'PE', 'PF', 'PG', 'PH', 'PI', 'PJ', 'PK', 'PL', 'PM', 'PN', 'PO', 'PP', 'PQ', 'PR', 'PS', 'PT', 'PU', 'PV', 'PW', 'PX', 'PY', 'PZ', 'QA', 'QB', 'QC', 'QD', 'QE', 'QF', 'QG', 'QH', 'QI', 'QJ', 'QK', 'QL', 'QM', 'QN', 'QO', 'QP', 'QQ', 'QR', 'QS', 'QT', 'QU', 'QV', 'QW', 'QX', 'QY', 'QZ', 'RA', 'RB', 'RC', 'RD', 'RE', 'RF', 'RG', 'RH', 'RI', 'RJ', 'RK', 'RL', 'RM', 'RN', 'RO', 'RP', 'RQ', 'RR', 'RS', 'RT', 'RU', 'RV', 'RW', 'RX', 'RY', 'RZ', 'SA', 'SB', 'SC', 'SD', 'SE', 'SF', 'SG', 'SH', 'SI', 'SJ', 'SK', 'SL', 'SM', 'SN', 'SO', 'SP', 'SQ', 'SR', 'SS', 'ST', 'SU', 'SV', 'SW', 'SX', 'SY', 'SZ', 'TA', 'TB', 'TC', 'TD', 'TE', 'TF', 'TG', 'TH', 'TI', 'TJ', 'TK', 'TL', 'TM', 'TN', 'TO', 'TP', 'TQ', 'TR', 'TS', 'TT', 'TU', 'TV', 'TW', 'TX', 'TY', 'TZ', 'UA', 'UB', 'UC', 'UD', 'UE', 'UF', 'UG', 'UH', 'UI', 'UJ', 'UK', 'UL', 'UM', 'UN', 'UO', 'UP', 'UQ', 'UR', 'US', 'UT', 'UU', 'UV', 'UW', 'UX', 'UY', 'UZ', 'VA', 'VB', 'VC', 'VD', 'VE', 'VF', 'VG', 'VH', 'VI', 'VJ', 'VK', 'VL', 'VM', 'VN', 'VO', 'VP', 'VQ', 'VR', 'VS', 'VT', 'VU', 'VV', 'VW', 'VX', 'VY', 'VZ', 'WA', 'WB', 'WC', 'WD', 'WE', 'WF', 'WG', 'WH', 'WI', 'WJ', 'WK', 'WL', 'WM', 'WN', 'WO', 'WP', 'WQ', 'WR', 'WS', 'WT', 'WU', 'WV', 'WW', 'WX', 'WY', 'WZ', 'XA', 'XB', 'XC', 'XD', 'XE', 'XF', 'XG', 'XH', 'XI', 'XJ', 'XK', 'XL', 'XM', 'XN', 'XO', 'XP', 'XQ', 'XR', 'XS', 'XT', 'XU', 'XV', 'XW', 'XZ', 'YA', 'YB', 'YC', 'YD', 'YE', 'YF', 'YG', 'YH', 'YI', 'YJ', 'YK', 'YL', 'YM', 'YN', 'YO', 'YP', 'YQ', 'YR', 'YS', 'YT', 'YU', 'YV', 'YW', 'YZ', 'ZA', 'ZB', 'ZC', 'ZD', 'ZE', 'ZF', 'ZG', 'ZH', 'ZI', 'ZJ', 'ZK', 'ZL', 'ZM', 'ZN', 'ZO', 'ZP', 'ZQ', 'ZR', 'ZS', 'ZT', 'ZU', 'ZV', 'ZW', 'ZX', 'ZY', 'ZZ'.

Terrill A. Fisher, Professional Land Surveyor No. 10692
 Expiration Date: December 13, 2017

RECORDED AS PLAT No. 23712 ON 3/10/16
 AMONG THE LAND RECORDS OF HOWARD COUNTY, MARYLAND.

Resubdivision Plat Oxford Square
 "Green Neighborhood" Parcels 'N' Thru 'Z', 'A-A' Thru 'C-C' And Open Space Lots 244 And 245
 (Being A Resubdivision Of Open Space Lot 1, As Shown On Plats Entitled "Oxford Square, 'Green Neighborhood', Parcel 'C' Thru 'I' And Open Space Lots 1 And 2" Recorded As Plat Nos. 22390 Thru 22395; A Resubdivision Of Parcel 'G', As Shown On Plats Entitled "Oxford Square, 'Green Neighborhood', Resubdivision Plat-Parcel 'H' And Revision Plat-Parcel 'C', 'E', 'F', 'G', 'I', 'J', 'K', 'L', 'M', 'N', 'O', 'P', 'Q', 'R', 'S', 'T', 'U', 'V', 'W', 'X', 'Y', 'Z', 'AA', 'AB', 'AC', 'AD', 'AE', 'AF', 'AG', 'AH', 'AI', 'AJ', 'AK', 'AL', 'AM', 'AN', 'AO', 'AP', 'AQ', 'AR', 'AS', 'AT', 'AU', 'AV', 'AW', 'AX', 'AY', 'AZ', 'BA', 'BB', 'BC', 'BD', 'BE', 'BF', 'BG', 'BH', 'BI', 'BJ', 'BK', 'BL', 'BM', 'BN', 'BO', 'BP', 'BQ', 'BR', 'BS', 'BT', 'BU', 'BV', 'BW', 'BX', 'BY', 'BZ', 'CA', 'CB', 'CC', 'CD', 'CE', 'CF', 'CG', 'CH', 'CI', 'CJ', 'CK', 'CL', 'CM', 'CN', 'CO', 'CP', 'CQ', 'CR', 'CS', 'CT', 'CU', 'CV', 'CW', 'CX', 'CY', 'CZ', 'DA', 'DB', 'DC', 'DD', 'DE', 'DF', 'DG', 'DH', 'DI', 'DJ', 'DK', 'DL', 'DM', 'DN', 'DO', 'DP', 'DQ', 'DR', 'DS', 'DT', 'DU', 'DV', 'DW', 'DX', 'DY', 'DZ', 'EA', 'EB', 'EC', 'ED', 'EE', 'EF', 'EG', 'EH', 'EI', 'EJ', 'EK', 'EL', 'EM', 'EN', 'EO', 'EP', 'EQ', 'ER', 'ES', 'ET', 'EU', 'EV', 'EW', 'EX', 'EY', 'EZ', 'FA', 'FB', 'FC', 'FD', 'FE', 'FF', 'FG', 'FH', 'FI', 'FJ', 'FK', 'FL', 'FM', 'FN', 'FO', 'FP', 'FQ', 'FR', 'FS', 'FT', 'FU', 'FV', 'FW', 'FX', 'FY', 'FZ', 'GA', 'GB', 'GC', 'GD', 'GE', 'GF', 'GG', 'GH', 'GI', 'GJ', 'GK', 'GL', 'GM', 'GN', 'GO', 'GP', 'GQ', 'GR', 'GS', 'GT', 'GU', 'GV', 'GW', 'GX', 'GY', 'GZ', 'HA', 'HB', 'HC', 'HD', 'HE', 'HF', 'HG', 'HH', 'HI', 'HJ', 'HK', 'HL', 'HM', 'HN', 'HO', 'HP', 'HQ', 'HR', 'HS', 'HT', 'HU', 'HV', 'HW', 'HX', 'HY', 'HZ', 'IA', 'IB', 'IC', 'ID', 'IE', 'IF', 'IG', 'IH', 'II', 'IJ', 'IK', 'IL', 'IM', 'IN', 'IO', 'IP', 'IQ', 'IR', 'IS', 'IT', 'IU', 'IV', 'IW', 'IX', 'IY', 'IZ', 'JA', 'JB', 'JC', 'JD', 'JE', 'JF', 'JG', 'JH', 'JI', 'JJ', 'JK', 'JL', 'JM', 'JN', 'JO', 'JP', 'JQ', 'JR', 'JS', 'JT', 'JU', 'JV', 'JW', 'JX', 'JY', 'JZ', 'KA', 'KB', 'KC', 'KD', 'KE', 'KF', 'KG', 'KH', 'KI', 'KJ', 'KL', 'KM', 'KN', 'KO', 'KP', 'KQ', 'KR', 'KS', 'KT', 'KU', 'KV', 'KW', 'KX', 'KY', 'KZ', 'LA', 'LB', 'LC', 'LD', 'LE', 'LF', 'LG', 'LH', 'LI', 'LJ', 'LK', 'LM', 'LN', 'LO', 'LP', 'LQ', 'LR', 'LS', 'LT', 'LU', 'LV', 'LW', 'LX', 'LY', 'LZ', 'MA', 'MB', 'MC', 'MD', 'ME', 'MF', 'MG', 'MH', 'MI', 'MJ', 'MK', 'ML', 'MM', 'MN', 'MO', 'MP', 'MQ', 'MR', 'MS', 'MT', 'MU', 'MV', 'MW', 'MX', 'MY', 'MZ', 'NA', 'NB', 'NC', 'ND', 'NE', 'NF', 'NG', 'NH', 'NI', 'NJ', 'NK', 'NL', 'NM', 'NN', 'NO', 'NP', 'NQ', 'NR', 'NS', 'NT', 'NU', 'NV', 'NW', 'NX', 'NY', 'NZ', 'OA', 'OB', 'OC', 'OD', 'OE', 'OF', 'OG', 'OH', 'OI', 'OJ', 'OK', 'OL', 'OM', 'ON', 'OO', 'OP', 'OQ', 'OR', 'OS', 'OT', 'OU', 'OV', 'OW', 'OX', 'OY', 'OZ', 'PA', 'PB', 'PC', 'PD', 'PE', 'PF', 'PG', 'PH', 'PI', 'PJ', 'PK', 'PL', 'PM', 'PN', 'PO', 'PP', 'PQ', 'PR', 'PS', 'PT', 'PU', 'PV', 'PW', 'PX', 'PY', 'PZ', 'QA', 'QB', 'QC', 'QD', 'QE', 'QF', 'QG', 'QH', 'QI', 'QJ', 'QK', 'QL', 'QM', 'QN', 'QO', 'QP', 'QQ', 'QR', 'QS', 'QT', 'QU', 'QV', 'QW', 'QX', 'QY', 'QZ', 'RA', 'RB', 'RC', 'RD', 'RE', 'RF', 'RG', 'RH', 'RI', 'RJ', 'RK', 'RL', 'RM', 'RN', 'RO', 'RP', 'RQ', 'RR', 'RS', 'RT', 'RU', 'RV', 'RW', 'RX', 'RY', 'RZ', 'SA', 'SB', 'SC', 'SD', 'SE', 'SF', 'SG', 'SH', 'SI', 'SJ', 'SK', 'SL', 'SM', 'SN', 'SO', 'SP', 'SQ', 'SR', 'SS', 'ST', 'SU', 'SV', 'SW', 'SX', 'SY', 'SZ', 'TA', 'TB', 'TC', 'TD', 'TE', 'TF', 'TG', 'TH', 'TI', 'TJ', 'TK', 'TL', 'TM', 'TN', 'TO', 'TP', 'TQ', 'TR', 'TS', 'TT', 'TU', 'TV', 'TW', 'TX', 'TY', 'TZ', 'UA', 'UB', 'UC', 'UD', 'UE', 'UF', 'UG', 'UH', 'UI', 'UJ', 'UK', 'UL', 'UM', 'UN', 'UO', 'UP', 'UQ', 'UR', 'US', 'UT', 'UU', 'UV', 'UW', 'UX', 'UY', 'UZ', 'VA', 'VB', 'VC', 'VD', 'VE', 'VF', 'VG', 'VH', 'VI', 'VJ', 'VK', 'VL', 'VM', 'VN', 'VO', 'VP', 'VQ', 'VR', 'VS', 'VT', 'VU', 'VV', 'VW', 'VX', 'VY', 'VZ', 'WA', 'WB', 'WC', 'WD', 'WE', 'WF', 'WG', 'WH', 'WI', 'WJ', 'WK', 'WL', 'WM', 'WN', 'WO', 'WP', 'WQ', 'WR', 'WS', 'WT', 'WU', 'WV', 'WW', 'WX', 'WY', 'WZ', 'XA', 'XB', 'XC', 'XD', 'XE', 'XF', 'XG', 'XH', 'XI', 'XJ', 'XK', 'XL', 'XM', 'XN', 'XO', 'XP', 'XQ', 'XR', 'XS', 'XT', 'XU', 'XV', 'XW', 'XZ', 'YA', 'YB', 'YC', 'YD', 'YE', 'YF', 'YG', 'YH', 'YI', 'YJ', 'YK', 'YL', 'YM', 'YN', 'YO', 'YP', 'YQ', 'YR', 'YS', 'YT', 'YU', 'YV', 'YW', 'YZ', 'ZA', 'ZB', 'ZC', 'ZD', 'ZE', 'ZF', 'ZG', 'ZH', 'ZI', 'ZJ', 'ZK', 'ZL', 'ZM', 'ZN', 'ZO', 'ZP', 'ZQ', 'ZR', 'ZS', 'ZT', 'ZU', 'ZV', 'ZW', 'ZX', 'ZY', 'ZZ'.

And Revision Plat Oxford Square
 "Green Neighborhood" Parcel 'B'
 (Being A Revision To Parcel 'B', As Shown On Plats Entitled "Revision Plat, Oxford Square, 'Green Neighborhood', Parcel 'B' Recorded As Plat Nos. 22218 And 22219).

Zoned: TOO
 Tax Map: 38, Parcel: 1003, Grid: 20 And Tax Map: 44, Parcel: 16, Grid 1
 First Election District - Howard County, Maryland
 Dated September 29, 2015. Scale: 1"=100' Sheet 3 of 6

The Requirements 3-100, The Real Property Article, Annotated Code of Maryland, 1988 Replacement Volume, (As Supplemented) As Far As They Relate To The Making Of This Plat And The Setting Of Markers Have Been Complied With.

Terrell A. Fisher, L.S. #10692 11/20/15
David P. Scheffenaeker, Jr., Managing Member 10/12/15
Joseph Fortino, Vice President 10/4/15
Joseph Fortino, Vice President 10/12/15
Joseph Fortino, Vice President 10/12/15

This Subdivision Is Subject To Section 10.122B Of The Howard County Code. Public Water And Public Sewer Service Has Been Granted Under The Terms And Provisions, Thereof, Effective 11/10/14. On Which Date Developer Agreements 44-1063-D & 44-1065-D Were Filed And Accepted.

FISHER, COLLINS & CARTER, INC.
 CIVIL ENGINEERING CONSULTANTS & LAND SURVEYORS
 CENTENNIAL SQUARE OFFICE PARK - 10272 BALDOWNE NATIONAL PIKE
 ELICOTT CITY, MARYLAND 21042
 (410) 461 - 2855

Reservation Of Public Utility And Forest Conservation Easements

"Developer Reserves Unto Itself, Its Successors And Assigns, All Easements Shown On This Plan For Water, Sewer, Storm Drainage, Other Public Utilities And Forest Conservation (Designated As "Forest Conservation Easement"), Located In, On, Over, And Through Parcels 'B', 'V' Thru 'Z', 'A-A' Thru 'C-C' And Open Space Lots 244 And 245. Any Conveyances Of The Aforesaid Parcels/Lots Shall Be Subject To The Easements Herein Reserved, Whether Or Not Expressly Stated In The Deed(s) Conveying Said Parcels/Lots. Developer Shall Execute And Deliver Deeds For The Easements Herein Reserved To Howard County, With A Metes And Bounds Description Of The Forest Conservation Area. Upon Completion Of The Public Utilities And Their Acceptance By Howard County, And, In The Case Of The Forest Conservation Easement(s), Upon Completion Of The Developer's Obligations Under The Forest Conservation Installation And Maintenance Agreement Executed By Developer And The County, And The Release Of Developer's Surety Posted With Said Agreement, The County Shall Accept The Easements And Record The Deed(s) Of Easement In The Land Records Of Howard County."

Owner

Kellogg-CCP, LLC
 c/o David P. Scheffenaeker, Jr., Managing Member
 2330 West Joppa Road, Suite 190
 Lutherville, Maryland 21093-4614
 Ph# 410-296-3800

Owner

Board of Education Of Howard County, Maryland
 c/o Dr. Renee A. Foose, Ed.D., Superintendent
 10910 Maryland Route 108
 Ellicott City, Maryland 21042

Owner

U.S. Home Corporation, D/B/A Lennar
 c/o Joseph Fortino, Vice President
 10211 Wincopin Circle, Suite 300
 Columbia, Maryland 21044
 Ph# 410-423-0460

Owner

Oxford Holdings-CCP, LLC
 c/o David P. Scheffenaeker, Jr., Manager
 2330 West Joppa Road, Suite 160
 Lutherville, Maryland 21093

Developer

Preston - Scheffenaeker Properties
 2330 West Joppa Road, Suite 190
 Lutherville, Maryland 21093-4614
 Ph# 410-296-3800

Area Tabulation For Sheet 4

TOTAL NUMBER OF BUILDABLE LOTS TO BE RECORDED	0
TOTAL NUMBER OF OPEN SPACE LOTS TO BE RECORDED	0
TOTAL NUMBER OF PARCELS TO BE RECORDED	3
TOTAL NUMBER OF LOTS/PARCELS TO BE RECORDED	3
TOTAL AREA OF BUILDABLE LOTS TO BE RECORDED	0.000 Ac.*
TOTAL AREA OF OPEN SPACE LOTS TO BE RECORDED	0.000 Ac.*
TOTAL AREA OF PARCELS TO BE RECORDED	15.917 Ac.*
TOTAL AREA OF LOTS/PARCELS TO BE RECORDED	15.917 Ac.*
TOTAL AREA OF ROADWAY TO BE RECORDED	1.494 Ac.*
TOTAL AREA TO BE RECORDED	17.411 Ac.*

5' X 10" Public Fire Hydrant Easement Line Table Chart

LINE	BEARING	LENGTH
W1	S 25° 59' 31" W	5.00'
W2	S 64° 00' 29" E	10.00'
W3	N 25° 59' 31" E	5.00'
W4	S 25° 59' 31" W	5.00'
W5	S 64° 00' 29" E	10.00'
W6	N 25° 59' 31" E	5.00'

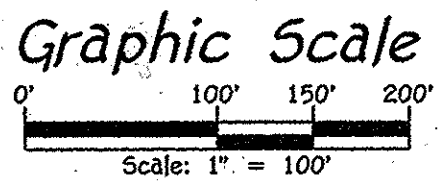

APPROVED: For Public Water And Public Sewerage Systems.
 Howard County Health Department.

Howard County Health Officer 11/22/2016
 Howard County Health Officer Date

APPROVED: Howard County Department Of Planning And Zoning.

Chief, Development Engineering Division 2.16.16
 Chief, Development Engineering Division Date

Director 3.2.16
 Director Date

Owner's Certificate

Kellogg-CCP, LLC, A Maryland Limited Liability Company, By David P. Scheffenaeker, Jr., Managing Member, Board of Education Of Howard County, Maryland, By Dr. Renee A. Foose, Ed.D., Superintendent, U.S. Home Corporation, A Delaware Corporation, D/B/A Lennar, By Joseph Fortino, Vice President, And Oxford Holdings-CCP, LLC, By David P. Scheffenaeker, Jr., Manager, Owners Of The Property Shown And Described Hereon, Hereby Adopt This Plan Of Subdivision, And In Consideration Of The Approval Of This Final Plat By The Department Of Planning And Zoning, Establish The Minimum Building Restriction Lines And Grant Unto Howard County, Maryland, Its Successors And Assigns: (1) The Right To Lay, Construct And Maintain Sewers, Drains, Water Pipes And Other Municipal Utilities And Services In And Under All Roads And Street Rights-Of-Way And The Specific Easement Areas Shown Hereon; (2) The Right To Require Dedication For Public Use The Beds Of The Streets And/or Roads And Floodplains And Open Space Where Applicable And For Good And Other Valuable Consideration, Hereby Grant The Right And Option To Howard County To Acquire The Fee Simple Title To The Beds Of The Streets And/or Roads And Floodplains, Storm Drainage Facilities And Open Space Where Applicable; (3) The Right To Require Dedication Of Waterways And Drainage Easements For The Specific Purpose Of Their Construction, Repair And Maintenance; And (4) That No Building Or Similar Structure Of Any Kind Shall Be Erected On Or Over The Said Easements And Rights-Of-Way, Witness My Hand This 11th Day of October, 2015.

David P. Scheffenaeker, Jr.
 Kellogg-CCP, LLC; By CJUF III Oxford Square, LLC; By Oxford Holdings - CCP, LLC
 By David P. Scheffenaeker, Jr., Manager
 Board of Education Of Howard County, Maryland
 By Dr. Renee A. Foose, Ed.D., Superintendent
 U.S. Home Corporation, D/B/A Lennar
 By Joseph Fortino, Vice President
 Oxford Holdings-CCP, LLC
 By David P. Scheffenaeker, Jr., Manager

Surveyor's Certificate

I Herewith Certify To The Best Of My Knowledge That The Final Plat Shown Hereon Is Correct, That It Was Prepared By Me Or Under My Responsible Charge And That I Am A duly Licensed Professional Land Surveyor Under The Laws Of The State Of Maryland; That It Is A Subdivision Composed Of (1) Part Of The Lands Conveyed By Cook-Cole Enterprises Inc. To Kellogg-CCP, LLC, By Deed Dated March 10, 2010 And Recorded Among The Land Records Of Howard County, Maryland In Liber 12392 At Folio 479; (2) Part Of The Lands Conveyed By Oxford Square Master Association, Inc. To Kellogg-CCP, LLC, By Deed Dated March 7, 2014 And Recorded Among The Aforesaid Land Records In Liber 15196 At Folio 320; (3) All Of The Lands Conveyed By CSX Transportation, Inc. To Oxford Holdings-CCP, LLC By Quitclaim Deed Dated August 14, 2013 And Recorded Among The Aforesaid Land Records In Liber 15220 At Folio 001; (4) Part Of The Lands Conveyed By Kellogg-CCP, LLC To U.S. Home Corporation, D/B/A Lennar By Deed Dated June 27, 2014 And Recorded Among The Aforesaid Land Records In Liber 15863 At Folio 319; (5) All Of The Lands Conveyed By Kellogg-CCP, LLC To Board Of Education Of Howard County, Maryland By Deed Dated October 30, 2013 And Recorded Among The Aforesaid Land Records In Liber 15378 At Folio 410; And (6) All The Lands Conveyed By Kellogg-CCP, LLC To The Board Of Education Of Howard County By Deed Dated December 30, 2011 And Recorded Among The Aforesaid Land Records In Liber 15691 At Folio 291; And Also Being: (1) Open Space Lot 1, As Shown On Plats Entitled "Oxford Square, 'Green Neighborhood', Parcels 'C' Thru 'L' And Open Space Lots 1, 2, 3, 4, 5, 6, 7, 8, 9, 10, 11, 12, 13, 14, 15, 16, 17, 18, 19, 20, 21, 22, 23, 24, 25, 26, 27, 28, 29, 30, 31, 32, 33, 34, 35, 36, 37, 38, 39, 40, 41, 42, 43, 44, 45, 46, 47, 48, 49, 50, 51, 52, 53, 54, 55, 56, 57, 58, 59, 60, 61, 62, 63, 64, 65, 66, 67, 68, 69, 70, 71, 72, 73, 74, 75, 76, 77, 78, 79, 80, 81, 82, 83, 84, 85, 86, 87, 88, 89, 90, 91, 92, 93, 94, 95, 96, 97, 98, 99, 100, 101, 102, 103, 104, 105, 106, 107, 108, 109, 110, 111, 112, 113, 114, 115, 116, 117, 118, 119, 120, 121, 122, 123, 124, 125, 126, 127, 128, 129, 130, 131, 132, 133, 134, 135, 136, 137, 138, 139, 140, 141, 142, 143, 144, 145, 146, 147, 148, 149, 150, 151, 152, 153, 154, 155, 156, 157, 158, 159, 160, 161, 162, 163, 164, 165, 166, 167, 168, 169, 170, 171, 172, 173, 174, 175, 176, 177, 178, 179, 180, 181, 182, 183, 184, 185, 186, 187, 188, 189, 190, 191, 192, 193, 194, 195, 196, 197, 198, 199, 200, 201, 202, 203, 204, 205, 206, 207, 208, 209, 210, 211, 212, 213, 214, 215, 216, 217, 218, 219, 220, 221, 222, 223, 224, 225, 226, 227, 228, 229, 230, 231, 232, 233, 234, 235, 236, 237, 238, 239, 240, 241, 242, 243, 244, 245, 246, 247, 248, 249, 250, 251, 252, 253, 254, 255, 256, 257, 258, 259, 260, 261, 262, 263, 264, 265, 266, 267, 268, 269, 270, 271, 272, 273, 274, 275, 276, 277, 278, 279, 280, 281, 282, 283, 284, 285, 286, 287, 288, 289, 290, 291, 292, 293, 294, 295, 296, 297, 298, 299, 300, 301, 302, 303, 304, 305, 306, 307, 308, 309, 310, 311, 312, 313, 314, 315, 316, 317, 318, 319, 320, 321, 322, 323, 324, 325, 326, 327, 328, 329, 330, 331, 332, 333, 334, 335, 336, 337, 338, 339, 340, 341, 342, 343, 344, 345, 346, 347, 348, 349, 350, 351, 352, 353, 354, 355, 356, 357, 358, 359, 360, 361, 362, 363, 364, 365, 366, 367, 368, 369, 370, 371, 372, 373, 374, 375, 376, 377, 378, 379, 380, 381, 382, 383, 384, 385, 386, 387, 388, 389, 390, 391, 392, 393, 394, 395, 396, 397, 398, 399, 400, 401, 402, 403, 404, 405, 406, 407, 408, 409, 410, 411, 412, 413, 414, 415, 416, 417, 418, 419, 420, 421, 422, 423, 424, 425, 426, 427, 428, 429, 430, 431, 432, 433, 434, 435, 436, 437, 438, 439, 440, 441, 442, 443, 444, 445, 446, 447, 448, 449, 450, 451, 452, 453, 454, 455, 456, 457, 458, 459, 460, 461, 462, 463, 464, 465, 466, 467, 468, 469, 470, 471, 472, 473, 474, 475, 476, 477, 478, 479, 480, 481, 482, 483, 484, 485, 486, 487, 488, 489, 490, 491, 492, 493, 494, 495, 496, 497, 498, 499, 500, 501, 502, 503, 504, 505, 506, 507, 508, 509, 510, 511, 512, 513, 514, 515, 516, 517, 518, 519, 520, 521, 522, 523, 524, 525, 526, 527, 528, 529, 530, 531, 532, 533, 534, 535, 536, 537, 538, 539, 540, 541, 542, 543, 544, 545, 546, 547, 548, 549, 550, 551, 552, 553, 554, 555, 556, 557, 558, 559, 560, 561, 562, 563, 564, 565, 566, 567, 568, 569, 570, 571, 572, 573, 574, 575, 576, 577, 578, 579, 580, 581, 582, 583, 584, 585, 586, 587, 588, 589, 590, 591, 592, 593, 594, 595, 596, 597, 598, 599, 600, 601, 602, 603, 604, 605, 606, 607, 608, 609, 610, 611, 612, 613, 614, 615, 616, 617, 618, 619, 620, 621, 622, 623, 624, 625, 626, 627, 628, 629, 630, 631, 632, 633, 634, 635, 636, 637, 638, 639, 640, 641, 642, 643, 644, 645, 646, 647, 648, 649, 650, 651, 652, 653, 654, 655, 656, 657, 658, 659, 660, 661, 662, 663, 664, 665, 666, 667, 668, 669, 670, 671, 672, 673, 674, 675, 676, 677, 678, 679, 680, 681, 682, 683, 684, 685, 686, 687, 688, 689, 690, 691, 692, 693, 694, 695, 696, 697, 698, 699, 700, 701, 702, 703, 704, 705, 706, 707, 708, 709, 710, 711, 712, 713, 714, 715, 716, 717, 718, 719, 720, 721, 722, 723, 724, 725, 726, 727, 728, 729, 730, 731, 732, 733, 734, 735, 736, 737, 738, 739, 740, 741, 742, 743, 744, 745, 746, 747, 748, 749, 750, 751, 752, 753, 754, 755, 756, 757, 758, 759, 760, 761, 762, 763, 764, 765, 766, 767, 768, 769, 770, 771, 772, 773, 774, 775, 776, 777, 778, 779, 780, 781, 782, 783, 784, 785, 786, 787, 788, 789, 790, 791, 792, 793, 794, 795, 796, 797, 798, 799, 800, 801, 802, 803, 804, 805, 806, 807, 808, 809, 810, 811, 812, 813, 814, 815, 816, 817, 818, 819, 820, 821, 822, 823, 824, 825, 826, 827, 828, 829, 830, 831, 832, 833, 834, 835, 836, 837, 838, 839, 840, 841, 842, 843, 844, 845, 846, 847, 848, 849, 850, 851, 852, 853, 854, 855, 856, 857, 858, 859, 860, 861, 862, 863, 864, 865, 866, 867, 868, 869, 870, 871, 872, 873, 874, 875, 876, 877, 878, 879, 880, 881, 882, 883, 884, 885, 886, 887, 888, 889, 890, 891, 892, 893, 894, 895, 896, 897, 898, 899, 900, 901, 902, 903, 904, 905, 906, 907, 908, 909, 910, 911, 912, 913, 914, 915, 916, 917, 918, 919, 920, 921, 922, 923, 924, 925, 926, 927, 928, 929, 930, 931, 932, 933, 934, 935, 936, 937, 938, 939, 940, 941, 942, 943, 944, 945, 946, 947, 948, 949, 950, 951, 952, 953, 954, 955, 956, 957, 958, 959, 960, 961, 962, 963, 964, 965, 966, 967, 968, 969, 970, 971, 972, 973, 974, 975, 976, 977, 978, 979, 980, 981, 982, 983, 984, 985, 986, 987, 988, 989, 990, 991, 992, 993, 994, 995, 996, 997, 998, 999, 1000, 1001, 1002, 1003, 1004, 1005, 1006, 1007, 1008, 1009, 1010, 1011, 1012, 1013, 1014, 1015, 1016, 1017, 1018, 1019, 1020, 1021, 1022, 1023, 1024, 1025, 1026, 1027, 1028, 1029, 1030, 1031, 1032, 1033, 1034, 1035, 1036, 1037, 1038, 1039, 1040, 1041, 1042, 1043, 1044, 1045, 1046, 1047, 1048, 1049, 1050, 1051, 1052, 1053, 1054, 1055, 1056, 1057, 1058, 1059, 1060, 1061, 1062, 1063, 1064, 1065, 1066, 1067, 1068, 1069, 1070, 1071, 1072, 1073, 1074, 1075, 1076, 1077, 1078, 1079, 1080, 1081, 1082, 1083, 1084, 1085, 1086, 1087, 1088, 1089, 1090, 1091, 1092, 1093, 1094, 1095, 1096, 1097, 1098, 1099, 1100, 1101, 1102, 1103, 1104, 1105, 1106, 1107, 1108, 1109, 1110, 1111, 1112, 1113, 1114, 1115, 1116, 1117, 1118, 1119, 1120, 1121, 1122, 1123, 1124, 1125, 1126, 1127, 1128, 1129, 1130, 1131, 1132, 1133, 1134, 1135, 1136, 1137, 1138, 1139, 1140, 1141, 1142, 1143, 1144, 1145, 1146, 1147, 1148, 1149, 1150, 1151, 1152, 1153, 1154, 1155, 1156, 1157, 1158, 1159, 1160, 1161, 1162, 1163, 1164, 1165, 1166, 1167, 1168, 1169, 1170, 1171, 1172, 1173, 1174, 1175, 1176, 1177, 1178, 1179, 1180, 1181, 1182, 1183, 1184, 1185, 1186, 1187, 1188, 1189, 1190, 1191, 1192, 1193, 1194, 1195, 1196, 1197, 1198, 1199, 1200, 1201, 1202, 1203, 1204, 1205, 1206, 1207, 1208, 1209, 1210, 1211, 1212, 1213, 1214, 1215, 1216, 1217, 1218, 1219, 1220, 1221, 1222, 1223, 1224, 1225, 1226, 1227, 1228, 1229, 1230, 1231, 1232, 1233, 1234, 1235, 1236, 1237, 1238, 1239, 1240, 1241, 1242, 1243, 1244, 1245, 1246, 1247, 1248, 1249, 1250, 1251, 1252, 1253, 1254, 1255, 1256, 1257, 1258, 1259, 1260, 1261, 1262, 1263, 1264, 1265, 1266, 1267, 1268, 1269, 1270, 1271, 1272, 1273, 1274, 1275, 1276, 1277, 1278, 1279, 1280, 1281, 1282, 1283, 1284, 1285, 1286, 1287, 1288, 1289, 1290, 1291, 1292, 1293, 1294, 1295, 1296, 1297, 1298, 1299, 1300, 1301, 1302, 1303, 1304, 1305, 1306, 1307, 1308, 1309, 1310, 1311, 1312, 1313, 1314, 1315, 1316, 1317, 1318, 1319, 1320, 1321, 1322, 1323, 1324, 1325, 1326, 1327, 1328, 1329, 1330, 1331, 1332, 1333, 1334, 1335, 1336, 1337, 1338, 1339, 1340, 1341, 1342, 1343, 1344, 1345, 1346, 1347, 1348, 1349, 1350, 1351, 1352, 1353, 1354, 1355, 1356, 1357, 1358, 1359, 1360, 1361, 1362, 1363, 1364, 1365, 1366, 1367, 1368, 1369, 1370, 1371, 1372, 1373, 1374, 1375, 1376, 1377, 1378, 1379, 1380, 1381, 1382, 1383, 1384, 1385, 1386, 1387, 1388, 1389, 1390, 1391, 1392, 1393, 1394, 1395, 1396, 1397, 1398, 1399, 1400, 1401, 1402, 1403, 1404, 1405, 1406, 1407, 1408, 1409, 1410, 1411, 1412, 1413, 1414, 1415, 1416, 1417, 1418, 1419, 1420, 1421, 1422, 1423, 1424, 1425, 1426, 1427, 1428, 1429, 1430, 1431, 1432, 1433, 1434, 1435, 1436, 1437, 1438, 1439, 1440, 1441, 1442, 1443, 1444, 1445, 1446, 1447, 1448, 1449, 1450, 1451, 1452, 1453, 1454, 1455, 1456, 1457, 1458, 1459, 1460, 1461, 1462, 1463, 1464, 1465, 1466, 1467, 1468, 1469, 1470, 1471, 1472, 1473, 1474, 1475, 1476, 1477, 1478, 1479, 1480, 1481, 1482, 1483, 1484, 1485, 1486, 1487, 1488, 1489, 1490, 1491, 1492, 1493, 1494, 1495, 1496, 1497, 1498, 1499, 1500, 1501, 1502, 1503, 1504, 1505, 1506, 1507, 1508, 1509, 1510, 1511, 1512, 1513, 1514, 1515, 1516, 1517, 1518, 1519, 1520, 1521, 1522, 1523, 1524, 1525, 1526, 1527, 1528, 1529, 1530, 1531, 1532, 1533, 1534, 1535, 1536, 1537, 1538, 1539, 1540, 1541, 1542, 1543, 1544, 1545, 1546, 1547, 1548, 1549, 1550, 1551, 1552, 1553, 1554, 1555, 1556, 1557, 1558, 1559, 1560, 1561, 1562, 1563, 1564, 1565, 1566, 1567, 1568, 1569, 1570, 1571, 1572, 1573, 1574, 1575, 1576, 1577, 1578, 1579, 1580, 1581, 1582, 1583, 1584, 1585, 1586, 1587, 1588, 1589, 1590, 1591

1:2009/09/01.dwg RECORD PLATS/RESUB-PARCELS-B-V-Z-AA-CC AND OS LOTS 244 & 245-ROAD EXTENSION-SHEET 5.dwg SHEET 5.11

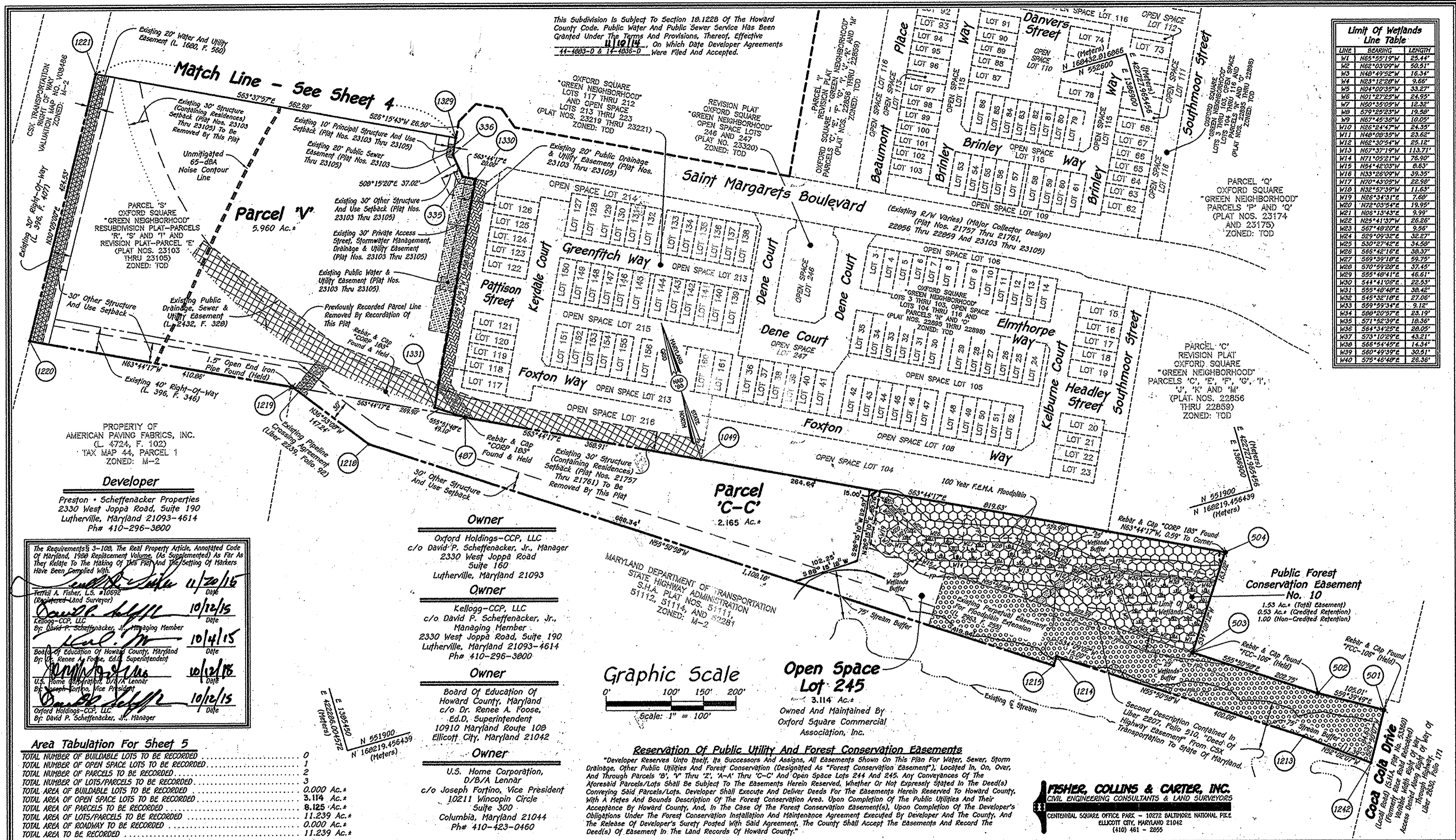

LINE	BEARING	LENGTH
W1	N85°55'19"W	25.44'
W2	N62°03'09"W	50.51'
W3	N48°03'59"W	18.34'
W4	N23°12'28"W	9.65'
W5	N04°00'35"W	33.27'
W6	N01°27'25"W	24.95'
W7	N90°35'05"W	12.32'
W8	S79°25'23"W	19.28'
W9	N67°45'36"W	10.95'
W10	N26°24'47"W	24.35'
W11	N48°03'59"W	23.62'
W12	N62°30'24"W	25.12'
W13	N67°37'19"W	113.71'
W14	N71°05'21"W	76.90'
W15	N84°42'03"W	6.63'
W16	N33°26'05"W	39.35'
W17	N70°43'05"W	22.98'
W18	N32°57'39"W	11.63'
W19	N26°34'31"E	7.68'
W20	N72°03'59"E	19.92'
W21	N05°13'54"E	9.92'
W22	N25°41'37"E	28.28'
W23	S67°48'20"E	9.96'
W24	S29°09'32"E	32.27'
W25	S30°27'42"E	34.58'
W26	S66°42'16"E	38.37'
W27	S69°39'18"E	59.79'
W28	S70°59'25"E	37.45'
W29	S55°48'41"E	45.61'
W30	S44°41'06"E	22.53'
W31	S55°48'48"E	38.42'
W32	S45°32'18"E	27.06'
W33	S59°59'34"E	9.12'
W34	S60°20'57"E	23.19'
W35	S71°52'39"E	18.36'
W36	S64°34'25"E	28.02'
W37	S73°10'25"E	43.21'
W38	S65°54'42"E	14.34'
W39	S60°49'35"E	30.51'
W40	S75°46'48"E	26.36'

The Requirements 3-108, The Real Property Article, Annotated Code of Maryland, 1989 Replacement Volume (As Supplemented) as Far As They Relate To The Making of This Plat and the Setting of Markers Have Been Complied With.

David P. Scheffenacker 11/20/15
David P. Scheffenacker 10/12/15
David P. Scheffenacker 10/14/15
David P. Scheffenacker 10/12/15
David P. Scheffenacker 10/12/15

Area Tabulation For Sheet 5

TOTAL NUMBER OF BUILDABLE LOTS TO BE RECORDED	0
TOTAL NUMBER OF OPEN SPACE LOTS TO BE RECORDED	1
TOTAL NUMBER OF PARCELS TO BE RECORDED	2
TOTAL NUMBER OF LOTS/PARCELS TO BE RECORDED	3
TOTAL AREA OF BUILDABLE LOTS TO BE RECORDED	0.000 Ac.*
TOTAL AREA OF OPEN SPACE LOTS TO BE RECORDED	3.114 Ac.*
TOTAL AREA OF PARCELS TO BE RECORDED	8.125 Ac.*
TOTAL AREA OF LOTS/PARCELS TO BE RECORDED	11.239 Ac.*
TOTAL AREA OF ROADWAY TO BE RECORDED	0.000 Ac.*
TOTAL AREA TO BE RECORDED	11.239 Ac.*

Owner
 Oxford Holdings-CCP, LLC
 c/o David P. Scheffenacker, Jr., Manager
 2330 West Joppa Road
 Suite 160
 Lutherville, Maryland 21093

Owner
 Kellogg-CCP, LLC
 c/o David P. Scheffenacker, Jr., Managing Member
 2330 West Joppa Road, Suite 190
 Lutherville, Maryland 21093-4614
 Ph# 410-296-3800

Owner
 Board of Education Of Howard County, Maryland
 c/o Dr. Renee A. Foose, Ed.D. Superintendent
 10910 Maryland Route 108
 Ellicott City, Maryland 21042

Owner
 U.S. Home Corporation,
 D/B/A Lennar
 c/o Joseph Fortino, Vice President
 10211 Wincopin Circle
 Suite 300
 Columbia, Maryland 21044
 Ph# 410-423-0460

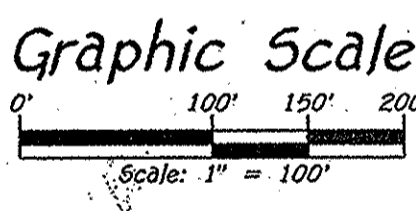

This Subdivision Is Subject To Section 18.122B Of The Howard County Code. Public Water And Public Sewer Service Has Been Granted Under The Terms And Provisions, Thereof, Effective 11/01/14. On Which Date Developer Agreements 44-4883-0 & 44-4835-0 Were Filed And Accepted.

MARYLAND DEPARTMENT OF TRANSPORTATION
 STATE HIGHWAY ADMINISTRATION
 S.H.A. PLAT NOS. 51111, 51114, AND 51281
 ZONED: M-2

Reservation of Public Utility And Forest Conservation Easements

*Developer Reserves unto itself, its Successors and Assigns, All Easements Shown On This Plan For Water, Sewer, Storm Drainage, Other Public Utilities And Forest Conservation (Designated As "Forest Conservation Easement"), Located In, On, Over, And Through Parcels 'B', 'V' Thru 'Z', 'A-A' 'C-C' And Open Space Lots 244 And 245. Any Conveyances Of The Aforesaid Parcels/Lots Shall Be Subject To The Easements Herein Reserved, Whether Or Not Expressly Stated In The Deeds/Conveyances Said Parcels/Lots. Developer Shall Execute And Deliver Deeds For The Easements Herein Reserved To Howard County, With A Map And Description Of The Forest Conservation Area. Upon Completion Of The Public Utilities And Their Acceptance By Howard County, And, In The Case Of The Forest Conservation Easements, Upon Completion Of The Developer's Obligations Under The Forest Conservation Installation And Maintenance Agreement Executed By Developer And The County, And The Release Of Developer's Surety Posted With Said Agreement, The County Shall Accept The Easements And Record The Deeds/Conveyances Of Easement In The Land Records Of Howard County.

APPROVED: For Public Water And Public Sewerage Systems.
 Howard County Health Department.

David P. Scheffenacker 1/22/2016
 Howard County Health Officer

APPROVED: Howard County Department Of Planning And Zoning.

Chad Edmister 7-16-16
 Chief, Development Engineering Division

Joseph Fortino 3-2-16
 Director

Owner's Certificate

Kellogg-CCP, LLC, A Maryland Limited Liability Company, By David P. Scheffenacker, Jr., Managing Member, Board of Education Of Howard County, Maryland, By Dr. Renee A. Foose, Ed.D., Superintendent, U.S. Home Corporation, D/B/A Lennar, By Joseph Fortino, Vice President, And Oxford Holdings-CCP, LLC, By David P. Scheffenacker, Jr., Manager, Owners Of The Property Shown And Described Hereon, Hereby Adopt This Plan of Subdivision, And In Consideration Of The Approval Of This Final Plat By The Department Of Planning And Zoning, Establish The Minimum Building Restriction Lines And Grant Unto Howard County, Maryland, Its Successors And Assigns, (1) The Right To Lay, Construct And Maintain Sewers, Drains, Water Pipes And Other Municipal Utilities And Services In And Under All Roads And Streets Rights-Of-Way And The Specific Easement Areas Applicable And For Good And Other Valuable Consideration, Hereby Grant The Right And Option To Howard County To Acquire The Fee Simple Title To The Beds Of The Streets And/O' Roads And Floodplains, Storm Drainage Facilities And Open Space Where Applicable; (2) The Right To Require Dedication Of Waterways And Drainage Easements For The Specific Purpose Of Their Construction, Repair And Maintenance; and (3) That No Building Or Similar Structure Of Any Kind Shall Be Erected On Or Over The Said Easements And Rights-Of-Way, Witness My Hand This 16th Day of October, 2015.

David P. Scheffenacker
 By: David P. Scheffenacker, Jr., Manager

Dr. Renee A. Foose
 Board of Education Of Howard County, Maryland
 By: Dr. Renee A. Foose, Ed.D. Superintendent

Joseph Fortino
 U.S. Home Corporation, D/B/A Lennar
 By: Joseph Fortino, Vice President

David P. Scheffenacker
 Oxford Holdings-CCP, LLC
 By: David P. Scheffenacker, Jr., Manager

Surveyor's Certificate

I Herby Certify To The Best Of My Knowledge That The Final Plat Shown Hereon Is Correct, That It Was Prepared By Me Or Under My Responsible Charge And That I Am A duly Licensed Professional Land Surveyor Under The State Of Maryland; That It Is A Subdivision Composed Of The Lots Of The Land 22990 Thru 22995 Conveyed By Coca-Cola Enterprises, Inc. To Kellogg-CCP, LLC, By Deed Dated March 10, 2010 And Recorded Among The Land Records Of Howard County, Maryland In Liber 15374 At Folio 479; (2) Part Of The Lands Conveyed By Oxford Square Master Association, Inc. To Kellogg-CCP, LLC, By Deed Dated March 7, 2014 And Recorded Among The Aforesaid Land Records In Liber 15382 At Folio 326; (3) All Of The Lands Conveyed By CSX Transportation, Inc. To Oxford Holdings-CCP, LLC, By Quitclaim Deed Dated August 14, 2015 And Recorded Among The Aforesaid Land Records In Liber 19220 At Folio 001; (4) Part Of The Lands Conveyed By Kellogg-CCP, LLC To U.S. Home Corporation, D/B/A Lennar By Deed Dated June 27, 2014 And Recorded Among The Aforesaid Land Records In Liber 15663 At Folio 319; (5) All Of The Lands Conveyed By Kellogg-CCP, LLC To Board Of Education Of Howard County, Maryland By Deed Dated October 30, 2013 And Recorded Among The Aforesaid Land Records In Liber 15374 At Folio 410; And (6) All The Lands Conveyed By Kellogg-CCP, LLC To The Board Of Education Of Howard County By Deed Dated December 30, 2011 And Recorded Among The Aforesaid Land Records In Liber 15691 At Folio 291; And Also Being: (1) Open Space Lot 1, As Shown On Plats Entitled "Oxford Square, 'Green Neighborhood', Parcels 'C' Thru 'Z', 'A-A' 'C-C' And Open Space Lots 244 And 245" Recorded Among The Land Records Of Howard County, Maryland As Plat No. 22990 Thru 22995; (2) Parcel 'G', As Shown On Plats Entitled "Oxford Square, 'Green Neighborhood', Resubdivision Plat-Parcels 'H' And Revision Plat-Parcels 'C', 'E', 'F', 'G', 'I', 'U', 'V', 'W', 'X', 'Y', 'Z', 'A-A' 'C-C' And Open Space Lots 244 And 245" Recorded As Plat No. 22995 Thru 22999; (3) Parcel 'H', As Shown On Plats Entitled "Oxford Square, 'Green Neighborhood', Resubdivision Plat-Parcels 'C', 'E', 'F', 'G', 'I', 'U', 'V', 'W', 'X', 'Y', 'Z', 'A-A' 'C-C' And Open Space Lots 244 And 245" Recorded As Plat No. 22995 Thru 22999; (4) Parcel 'I', As Shown On Plats Entitled "Oxford Square, 'Green Neighborhood', Resubdivision Plat-Parcels 'C', 'E', 'F', 'G', 'I', 'U', 'V', 'W', 'X', 'Y', 'Z', 'A-A' 'C-C' And Open Space Lots 244 And 245" Recorded As Plat No. 22995 Thru 22999; (5) Parcel 'U', As Shown On Plats Entitled "Oxford Square, 'Green Neighborhood', Resubdivision Plat-Parcels 'C', 'E', 'F', 'G', 'I', 'U', 'V', 'W', 'X', 'Y', 'Z', 'A-A' 'C-C' And Open Space Lots 244 And 245" Recorded As Plat No. 22995 Thru 22999; (6) Parcel 'V', As Shown On Plats Entitled "Oxford Square, 'Green Neighborhood', Resubdivision Plat-Parcels 'C', 'E', 'F', 'G', 'I', 'U', 'V', 'W', 'X', 'Y', 'Z', 'A-A' 'C-C' And Open Space Lots 244 And 245" Recorded As Plat No. 22995 Thru 22999; (7) Parcel 'W', As Shown On Plats Entitled "Oxford Square, 'Green Neighborhood', Resubdivision Plat-Parcels 'C', 'E', 'F', 'G', 'I', 'U', 'V', 'W', 'X', 'Y', 'Z', 'A-A' 'C-C' And Open Space Lots 244 And 245" Recorded As Plat No. 22995 Thru 22999; (8) Parcel 'X', As Shown On Plats Entitled "Oxford Square, 'Green Neighborhood', Resubdivision Plat-Parcels 'C', 'E', 'F', 'G', 'I', 'U', 'V', 'W', 'X', 'Y', 'Z', 'A-A' 'C-C' And Open Space Lots 244 And 245" Recorded As Plat No. 22995 Thru 22999; (9) Parcel 'Y', As Shown On Plats Entitled "Oxford Square, 'Green Neighborhood', Resubdivision Plat-Parcels 'C', 'E', 'F', 'G', 'I', 'U', 'V', 'W', 'X', 'Y', 'Z', 'A-A' 'C-C' And Open Space Lots 244 And 245" Recorded As Plat No. 22995 Thru 22999; (10) Parcel 'Z', As Shown On Plats Entitled "Oxford Square, 'Green Neighborhood', Resubdivision Plat-Parcels 'C', 'E', 'F', 'G', 'I', 'U', 'V', 'W', 'X', 'Y', 'Z', 'A-A' 'C-C' And Open Space Lots 244 And 245" Recorded As Plat No. 22995 Thru 22999; (11) Parcel 'A-A', As Shown On Plats Entitled "Oxford Square, 'Green Neighborhood', Resubdivision Plat-Parcels 'C', 'E', 'F', 'G', 'I', 'U', 'V', 'W', 'X', 'Y', 'Z', 'A-A' 'C-C' And Open Space Lots 244 And 245" Recorded As Plat No. 22995 Thru 22999; (12) Parcel 'C-C', As Shown On Plats Entitled "Oxford Square, 'Green Neighborhood', Resubdivision Plat-Parcels 'C', 'E', 'F', 'G', 'I', 'U', 'V', 'W', 'X', 'Y', 'Z', 'A-A' 'C-C' And Open Space Lots 244 And 245" Recorded As Plat No. 22995 Thru 22999; (13) Parcel 'G', As Shown On Plats Entitled "Oxford Square, 'Green Neighborhood', Resubdivision Plat-Parcels 'C', 'E', 'F', 'G', 'I', 'U', 'V', 'W', 'X', 'Y', 'Z', 'A-A' 'C-C' And Open Space Lots 244 And 245" Recorded As Plat No. 22995 Thru 22999; (14) Parcel 'H', As Shown On Plats Entitled "Oxford Square, 'Green Neighborhood', Resubdivision Plat-Parcels 'C', 'E', 'F', 'G', 'I', 'U', 'V', 'W', 'X', 'Y', 'Z', 'A-A' 'C-C' And Open Space Lots 244 And 245" Recorded As Plat No. 22995 Thru 22999; (15) Parcel 'I', As Shown On Plats Entitled "Oxford Square, 'Green Neighborhood', Resubdivision Plat-Parcels 'C', 'E', 'F', 'G', 'I', 'U', 'V', 'W', 'X', 'Y', 'Z', 'A-A' 'C-C' And Open Space Lots 244 And 245" Recorded As Plat No. 22995 Thru 22999; (16) Parcel 'U', As Shown On Plats Entitled "Oxford Square, 'Green Neighborhood', Resubdivision Plat-Parcels 'C', 'E', 'F', 'G', 'I', 'U', 'V', 'W', 'X', 'Y', 'Z', 'A-A' 'C-C' And Open Space Lots 244 And 245" Recorded As Plat No. 22995 Thru 22999; (17) Parcel 'V', As Shown On Plats Entitled "Oxford Square, 'Green Neighborhood', Resubdivision Plat-Parcels 'C', 'E', 'F', 'G', 'I', 'U', 'V', 'W', 'X', 'Y', 'Z', 'A-A' 'C-C' And Open Space Lots 244 And 245" Recorded As Plat No. 22995 Thru 22999; (18) Parcel 'W', As Shown On Plats Entitled "Oxford Square, 'Green Neighborhood', Resubdivision Plat-Parcels 'C', 'E', 'F', 'G', 'I', 'U', 'V', 'W', 'X', 'Y', 'Z', 'A-A' 'C-C' And Open Space Lots 244 And 245" Recorded As Plat No. 22995 Thru 22999; (19) Parcel 'X', As Shown On Plats Entitled "Oxford Square, 'Green Neighborhood', Resubdivision Plat-Parcels 'C', 'E', 'F', 'G', 'I', 'U', 'V', 'W', 'X', 'Y', 'Z', 'A-A' 'C-C' And Open Space Lots 244 And 245" Recorded As Plat No. 22995 Thru 22999; (20) Parcel 'Y', As Shown On Plats Entitled "Oxford Square, 'Green Neighborhood', Resubdivision Plat-Parcels 'C', 'E', 'F', 'G', 'I', 'U', 'V', 'W', 'X', 'Y', 'Z', 'A-A' 'C-C' And Open Space Lots 244 And 245" Recorded As Plat No. 22995 Thru 22999; (21) Parcel 'Z', As Shown On Plats Entitled "Oxford Square, 'Green Neighborhood', Resubdivision Plat-Parcels 'C', 'E', 'F', 'G', 'I', 'U', 'V', 'W', 'X', 'Y', 'Z', 'A-A' 'C-C' And Open Space Lots 244 And 245" Recorded As Plat No. 22995 Thru 22999; (22) Parcel 'A-A', As Shown On Plats Entitled "Oxford Square, 'Green Neighborhood', Resubdivision Plat-Parcels 'C', 'E', 'F', 'G', 'I', 'U', 'V', 'W', 'X', 'Y', 'Z', 'A-A' 'C-C' And Open Space Lots 244 And 245" Recorded As Plat No. 22995 Thru 22999; (23) Parcel 'C-C', As Shown On Plats Entitled "Oxford Square, 'Green Neighborhood', Resubdivision Plat-Parcels 'C', 'E', 'F', 'G', 'I', 'U', 'V', 'W', 'X', 'Y', 'Z', 'A-A' 'C-C' And Open Space Lots 244 And 245" Recorded As Plat No. 22995 Thru 22999; (24) Parcel 'G', As Shown On Plats Entitled "Oxford Square, 'Green Neighborhood', Resubdivision Plat-Parcels 'C', 'E', 'F', 'G', 'I', 'U', 'V', 'W', 'X', 'Y', 'Z', 'A-A' 'C-C' And Open Space Lots 244 And 245" Recorded As Plat No. 22995 Thru 22999; (25) Parcel 'H', As Shown On Plats Entitled "Oxford Square, 'Green Neighborhood', Resubdivision Plat-Parcels 'C', 'E', 'F', 'G', 'I', 'U', 'V', 'W', 'X', 'Y', 'Z', 'A-A' 'C-C' And Open Space Lots 244 And 245" Recorded As Plat No. 22995 Thru 22999; (26) Parcel 'I', As Shown On Plats Entitled "Oxford Square, 'Green Neighborhood', Resubdivision Plat-Parcels 'C', 'E', 'F', 'G', 'I', 'U', 'V', 'W', 'X', 'Y', 'Z', 'A-A' 'C-C' And Open Space Lots 244 And 245" Recorded As Plat No. 22995 Thru 22999; (27) Parcel 'U', As Shown On Plats Entitled "Oxford Square, 'Green Neighborhood', Resubdivision Plat-Parcels 'C', 'E', 'F', 'G', 'I', 'U', 'V', 'W', 'X', 'Y', 'Z', 'A-A' 'C-C' And Open Space Lots 244 And 245" Recorded As Plat No. 22995 Thru 22999; (28) Parcel 'V', As Shown On Plats Entitled "Oxford Square, 'Green Neighborhood', Resubdivision Plat-Parcels 'C', 'E', 'F', 'G', 'I', 'U', 'V', 'W', 'X', 'Y', 'Z', 'A-A' 'C-C' And Open Space Lots 244 And 245" Recorded As Plat No. 22995 Thru 22999; (29) Parcel 'W', As Shown On Plats Entitled "Oxford Square, 'Green Neighborhood', Resubdivision Plat-Parcels 'C', 'E', 'F', 'G', 'I', 'U', 'V', 'W', 'X', 'Y', 'Z', 'A-A' 'C-C' And Open Space Lots 244 And 245" Recorded As Plat No. 22995 Thru 22999; (30) Parcel 'X', As Shown On Plats Entitled "Oxford Square, 'Green Neighborhood', Resubdivision Plat-Parcels 'C', 'E', 'F', 'G', 'I', 'U', 'V', 'W', 'X', 'Y', 'Z', 'A-A' 'C-C' And Open Space Lots 244 And 245" Recorded As Plat No. 22995 Thru 22999; (31) Parcel 'Y', As Shown On Plats Entitled "Oxford Square, 'Green Neighborhood', Resubdivision Plat-Parcels 'C', 'E', 'F', 'G', 'I', 'U', 'V', 'W', 'X', 'Y', 'Z', 'A-A' 'C-C' And Open Space Lots 244 And 245" Recorded As Plat No. 22995 Thru 22999; (32) Parcel 'Z', As Shown On Plats Entitled "Oxford Square, 'Green Neighborhood', Resubdivision Plat-Parcels 'C', 'E', 'F', 'G', 'I', 'U', 'V', 'W', 'X', 'Y', 'Z', 'A-A' 'C-C' And Open Space Lots 244 And 245" Recorded As Plat No. 22995 Thru 22999; (33) Parcel 'A-A', As Shown On Plats Entitled "Oxford Square, 'Green Neighborhood', Resubdivision Plat-Parcels 'C', 'E', 'F', 'G', 'I', 'U', 'V', 'W', 'X', 'Y', 'Z', 'A-A' 'C-C' And Open Space Lots 244 And 245" Recorded As Plat No. 22995 Thru 22999; (34) Parcel 'C-C', As Shown On Plats Entitled "Oxford Square, 'Green Neighborhood', Resubdivision Plat-Parcels 'C', 'E', 'F', 'G', 'I', 'U', 'V', 'W', 'X', 'Y', 'Z', 'A-A' 'C-C' And Open Space Lots 244 And 245" Recorded As Plat No. 22995 Thru 22999; (35) Parcel 'G', As Shown On Plats Entitled "Oxford Square, 'Green Neighborhood', Resubdivision Plat-Parcels 'C', 'E', 'F', 'G', 'I', 'U', 'V', 'W', 'X', 'Y', 'Z', 'A-A' 'C-C' And Open Space Lots 244 And 245" Recorded As Plat No. 22995 Thru 22999; (36) Parcel 'H', As Shown On Plats Entitled "Oxford Square, 'Green Neighborhood', Resubdivision Plat-Parcels 'C', 'E', 'F', 'G', 'I', 'U', 'V', 'W', 'X', 'Y', 'Z', 'A-A' 'C-C' And Open Space Lots 244 And 245" Recorded As Plat No. 22995 Thru 22999; (37) Parcel 'I', As Shown On Plats Entitled "Oxford Square, 'Green Neighborhood', Resubdivision Plat-Parcels 'C', 'E', 'F', 'G', 'I', 'U', 'V', 'W', 'X', 'Y', 'Z', 'A-A' 'C-C' And Open Space Lots 244 And 245" Recorded As Plat No. 22995 Thru 22999; (38) Parcel 'U', As Shown On Plats Entitled "Oxford Square, 'Green Neighborhood', Resubdivision Plat-Parcels 'C', 'E', 'F', 'G', 'I', 'U', 'V', 'W', 'X', 'Y', 'Z', 'A-A' 'C-C' And Open Space Lots 244 And 245" Recorded As Plat No. 22995 Thru 22999; (39) Parcel 'V', As Shown On Plats Entitled "Oxford Square, 'Green Neighborhood', Resubdivision Plat-Parcels 'C', 'E', 'F', 'G', 'I', 'U', 'V', 'W', 'X', 'Y', 'Z', 'A-A' 'C-C' And Open Space Lots 244 And 245" Recorded As Plat No. 22995 Thru 22999; (40) Parcel 'W', As Shown On Plats Entitled "Oxford Square, 'Green Neighborhood', Resubdivision Plat-Parcels 'C', 'E', 'F', 'G', 'I', 'U', 'V', 'W', 'X', 'Y', 'Z', 'A-A' 'C-C' And Open Space Lots 244 And 245" Recorded As Plat No. 22995 Thru 22999; (41) Parcel 'X', As Shown On Plats Entitled "Oxford Square, 'Green Neighborhood', Resubdivision Plat-Parcels 'C', 'E', 'F', 'G', 'I', 'U', 'V', 'W', 'X', 'Y', 'Z', 'A-A' 'C-C' And Open Space Lots 244 And 245" Recorded As Plat No. 22995 Thru 22999; (42) Parcel 'Y', As Shown On Plats Entitled "Oxford Square, 'Green Neighborhood', Resubdivision Plat-Parcels 'C', 'E', 'F', 'G', 'I', 'U', 'V', 'W', 'X', 'Y', 'Z', 'A-A' 'C-C' And Open Space Lots 244 And 245" Recorded As Plat No. 22995 Thru 22999; (43) Parcel 'Z', As Shown On Plats Entitled "Oxford Square, 'Green Neighborhood', Resubdivision Plat-Parcels 'C', 'E', 'F', 'G', 'I', 'U', 'V', 'W', 'X', 'Y', 'Z', 'A-A' 'C-C' And Open Space Lots 244 And 245" Recorded As Plat No. 22995 Thru 22999; (44) Parcel 'A-A', As Shown On Plats Entitled "Oxford Square, 'Green Neighborhood', Resubdivision Plat-Parcels 'C', 'E', 'F', 'G', 'I', 'U', 'V', 'W', 'X', 'Y', 'Z', 'A-A' 'C-C' And Open Space Lots 244 And 245" Recorded As Plat No. 22995 Thru 22999; (45) Parcel 'C-C', As Shown On Plats Entitled "Oxford Square, 'Green Neighborhood', Resubdivision Plat-Parcels 'C', 'E', 'F', 'G', 'I', 'U', 'V', 'W', 'X', 'Y', 'Z', 'A-A' 'C-C' And Open Space Lots 244 And 245" Recorded As Plat No. 22995 Thru 22999; (46) Parcel 'G', As Shown On Plats Entitled "Oxford Square, 'Green Neighborhood', Resubdivision Plat-Parcels 'C', 'E', 'F', 'G', 'I', 'U', 'V', 'W', 'X', 'Y', 'Z', 'A-A' 'C-C' And Open Space Lots 244 And 245" Recorded As Plat No. 22995 Thru 22999; (47) Parcel 'H', As Shown On Plats Entitled "Oxford Square, 'Green Neighborhood', Resubdivision Plat-Parcels 'C', 'E', 'F', 'G', 'I', 'U', 'V', 'W', 'X', 'Y', 'Z', 'A-A' 'C-C' And Open Space Lots 244 And 245" Recorded As Plat No. 22995 Thru 22999; (48) Parcel 'I', As Shown On Plats Entitled "Oxford Square, 'Green Neighborhood', Resubdivision Plat-Parcels 'C', 'E', 'F', 'G', 'I', 'U', 'V', 'W', 'X', 'Y', 'Z', 'A-A' 'C-C' And Open Space Lots 244 And 245" Recorded As Plat No. 22995 Thru 22999; (49) Parcel 'U', As Shown On Plats Entitled "Oxford Square, 'Green Neighborhood', Resubdivision Plat-Parcels 'C', 'E', 'F', 'G', 'I', 'U', 'V', 'W', 'X', 'Y', 'Z', 'A-A' 'C-C' And Open Space Lots 244 And 245" Recorded As Plat No. 22995 Thru 22999; (50) Parcel 'V', As Shown On Plats Entitled "Oxford Square, 'Green Neighborhood', Resubdivision Plat-Parcels 'C', 'E', 'F', 'G', 'I', 'U', 'V', 'W', 'X', 'Y', 'Z', 'A-A' 'C-C' And Open Space Lots 244 And 245" Recorded As Plat No. 22995 Thru 22999; (51) Parcel 'W', As Shown On Plats Entitled "Oxford Square, 'Green Neighborhood', Resubdivision Plat-Parcels 'C', 'E', 'F', 'G', 'I', 'U', 'V', 'W', 'X', 'Y', 'Z', 'A-A' 'C-C' And Open Space Lots 244 And 245" Recorded As Plat No. 22995 Thru 22999; (52) Parcel 'X', As Shown On Plats Entitled "Oxford Square, 'Green Neighborhood', Resubdivision Plat-Parcels 'C', 'E', 'F', 'G', 'I', 'U', 'V', 'W', 'X', 'Y', 'Z', 'A-A' 'C-C' And Open Space Lots 244 And 245" Recorded As Plat No. 22995 Thru 22999; (53) Parcel 'Y', As Shown On Plats Entitled "Oxford Square, 'Green Neighborhood', Resubdivision Plat-Parcels 'C', 'E', 'F', 'G', 'I', 'U', 'V', 'W', 'X', 'Y', 'Z', 'A-A' 'C-C' And Open Space Lots 244 And 245" Recorded As Plat No. 22995 Thru 22999; (54) Parcel 'Z', As Shown On Plats Entitled "Oxford Square, 'Green Neighborhood', Resubdivision Plat-Parcels 'C', 'E', 'F', 'G', 'I', 'U', 'V', 'W', 'X', 'Y', 'Z', 'A-A' 'C-C' And Open Space Lots 244 And 245" Recorded As Plat No. 22995 Thru 22999; (55) Parcel 'A-A', As Shown On Plats Entitled "Oxford Square, 'Green Neighborhood', Resubdivision Plat-Parcels 'C', 'E', 'F', 'G', 'I', 'U', 'V', 'W', 'X', 'Y', 'Z', 'A-A' 'C-C' And Open Space Lots 244 And 245" Recorded As Plat No. 22995 Thru 22999; (56) Parcel 'C-C', As Shown On Plats Entitled "Oxford Square, 'Green Neighborhood', Resubdivision Plat-Parcels 'C', 'E', 'F', 'G', 'I', 'U', 'V', 'W', 'X', 'Y', 'Z', 'A-A' 'C-C' And Open Space Lots 244 And 245" Recorded As Plat No. 22995 Thru 22999; (57) Parcel 'G', As Shown On Plats Entitled "Oxford Square, 'Green Neighborhood', Resubdivision Plat-Parcels 'C', 'E', 'F', 'G', 'I', 'U', 'V', 'W', 'X', 'Y', 'Z', 'A-A' 'C-C' And Open Space Lots 244 And 245" Recorded As Plat No. 22995 Thru 22999; (58) Parcel 'H', As Shown On Plats Entitled "Oxford Square, 'Green Neighborhood', Resubdivision Plat-Parcels 'C', 'E', 'F', 'G', 'I', 'U', 'V', 'W', 'X', 'Y', 'Z', 'A-A' 'C-C' And Open Space Lots 244 And 245" Recorded As Plat No. 22995 Thru 22999; (59) Parcel 'I', As Shown On Plats Entitled "Oxford Square, 'Green Neighborhood', Resubdivision Plat-Parcels 'C', 'E', 'F', 'G', 'I', 'U', 'V', 'W', 'X', 'Y', 'Z', 'A-A' 'C-C' And Open Space Lots 244 And 245" Recorded As Plat No. 22995 Thru 22999; (60) Parcel 'U', As Shown On Plats Entitled "Oxford Square, 'Green Neighborhood', Resubdivision Plat-Parcels 'C', 'E', 'F', 'G', 'I', 'U', 'V', 'W', 'X', 'Y', 'Z', 'A-A' 'C-C' And Open Space Lots 244 And 245" Recorded As Plat No. 22995 Thru 22999; (61) Parcel 'V', As Shown On Plats Entitled "Oxford Square, 'Green Neighborhood', Resubdivision Plat-Parcels 'C', 'E', 'F', 'G', 'I', 'U', 'V', 'W', 'X', 'Y', 'Z', 'A-A' 'C-C' And Open Space Lots 244 And 245" Recorded As Plat No. 22995 Thru 22999; (62) Parcel 'W', As Shown On Plats Entitled "Oxford Square, 'Green Neighborhood', Resubdivision Plat-Parcels 'C', 'E', 'F', 'G', 'I', 'U', 'V', 'W', 'X', 'Y', 'Z', 'A-A' 'C-C' And Open Space Lots 244 And 245" Recorded As Plat No. 22995 Thru 22999; (63) Parcel 'X', As Shown On Plats Entitled "Oxford Square, 'Green Neighborhood', Resubdivision Plat-Parcels 'C', 'E', 'F', 'G', 'I', 'U', 'V', 'W', 'X', 'Y', 'Z', 'A-A' 'C-C' And Open Space Lots 244 And 245" Recorded As Plat No. 22995 Thru 22999; (64) Parcel 'Y', As Shown On Plats Entitled "Oxford Square, 'Green Neighborhood', Resubdivision Plat-Parcels 'C', 'E', 'F', 'G', 'I', 'U', 'V', 'W', 'X', 'Y', 'Z', 'A-A' 'C-C' And Open Space Lots 244 And 245" Recorded As Plat No. 22995 Thru 22999; (65) Parcel 'Z', As Shown On Plats Entitled "Oxford Square, 'Green Neighborhood', Resubdivision Plat-Parcels 'C', 'E', 'F', 'G', 'I', 'U', 'V', 'W', 'X', 'Y', 'Z', 'A-A' 'C-C' And Open Space Lots 244 And 245" Recorded As Plat No. 22995 Thru 22999; (66) Parcel 'A-A', As Shown On Plats Entitled "Oxford Square, 'Green Neighborhood', Resubdivision Plat-Parcels 'C', 'E', 'F', 'G', 'I', 'U', 'V', 'W', 'X', 'Y', 'Z', 'A-A' 'C-C' And Open Space Lots 244 And 245" Recorded As Plat No. 22995 Thru 22999; (67) Parcel 'C-C', As Shown On Plats Entitled "Oxford Square, 'Green Neighborhood', Resubdivision Plat-Parcels 'C', 'E', 'F', 'G', 'I', 'U', 'V', 'W', 'X', 'Y', 'Z', 'A-A' 'C-C' And Open Space Lots 244 And 245" Recorded As Plat No. 22995 Thru 22999; (68) Parcel 'G', As Shown On Plats Entitled "Oxford Square, 'Green Neighborhood', Resubdivision Plat-Parcels 'C', 'E', 'F', 'G', 'I', 'U', 'V', 'W', 'X', 'Y', 'Z', 'A-A' 'C-C' And Open Space Lots 244 And 245" Recorded As Plat No. 22995 Thru 22999; (69) Parcel 'H', As Shown On Plats Entitled "Oxford Square, 'Green Neighborhood', Resubdivision Plat-Parcels 'C', 'E', 'F', 'G', 'I', 'U', 'V', 'W', 'X', 'Y', 'Z', 'A-A' 'C-C' And Open Space Lots 244 And 245" Recorded As Plat No. 22995 Thru 22999; (70) Parcel 'I', As Shown On Plats Entitled "Oxford Square, 'Green Neighborhood', Resubdivision Plat-Parcels 'C', 'E', 'F', 'G', 'I', 'U', 'V', 'W', 'X', 'Y', 'Z', 'A-A' 'C-C' And Open Space Lots 244 And 245" Recorded As Plat No. 22995 Thru 22999; (71) Parcel 'U', As Shown On Plats Entitled "Oxford Square, 'Green Neighborhood', Resubdivision Plat-Parcels 'C', 'E', 'F', 'G', 'I', 'U', 'V', 'W', 'X', 'Y', 'Z', 'A-A' 'C-C' And Open Space Lots 244 And 245" Recorded As Plat No. 22995 Thru 22999; (72) Parcel 'V', As Shown On Plats Entitled "Oxford Square, 'Green Neighborhood', Resubdivision Plat-Parcels 'C', 'E', 'F', 'G', 'I', 'U', 'V', 'W', 'X', 'Y', 'Z', 'A-A' 'C-C' And Open Space Lots 244 And 245" Recorded As Plat No. 22995 Thru 22999; (73) Parcel 'W',

The Requirements 3-106, The Real Property Article, Annotated Code of Maryland, 1986 Replacement Volume (As Supplemented) As Far As They Relate To The Making Of This Plat And The Setting Of Markers Have Been Complied With

David P. Scheffenacker, Jr. 11/20/15
Date
Terrell A. Fisher, L.S. #10692
(Registered Land Surveyor)

David P. Scheffenacker, Jr. 10/12/15
Date
Kelllogg-CCP, LLC
By: David P. Scheffenacker, Jr., Managing Member

Renee A. Foose, Ed.D. 10/12/15
Date
Board of Education of Howard County, Maryland
By: Renee A. Foose, Ed.D., Superintendent

Joseph Fortino, Vice President 10/12/15
Date
U.S. Home Corporation, D/B/A Lennar
By: Joseph Fortino, Vice President

David P. Scheffenacker, Jr. 10/12/15
Date
Oxford Holdings-CCP, LLC
By: David P. Scheffenacker, Jr., Manager

Owner

Kelllogg-CCP, LLC
c/o David P. Scheffenacker, Jr.,
Managing Member
2330 West Joppa Road, Suite 190
Lutherville, Maryland 21093-4614
Ph# 410-296-3800

Developer

Preston • Scheffenacker Properties
2330 West Joppa Road, Suite 190
Lutherville, Maryland 21093-4614
Ph# 410-296-3800

Owner

U.S. Home Corporation,
D/B/A Lennar
c/o Joseph Fortino, Vice President
10211 Wincopin Circle
Suite 300
Columbia, Maryland 21044
Ph# 410-423-0460

Public Forest Conservation Easement No. 1A Line Table Chart

LINE	BEARING	LENGTH
FC1	S 02°31'54" E	129.02'
FC2	S 06°24'12" W	405.09'
FC3	S 37°25'19" W	123.25'
FC4	S 11°56'45" W	163.11'
FC5	S 71°10'20" W	61.15'
FC6	S 73°51'36" W	66.11'
FC7	N 61°46'33" W	37.55'
FC8	N 31°08'47" W	87.81'
FC9	N 01°53'05" E	70.34'
FC10	N 37°27'58" W	50.20'
FC11	N 67°01'40" W	98.68'
FC12	N 05°35'32" E	33.83'
FC13	N 75°56'55" E	857.06'

Owner

Board of Education of Howard County, Maryland
c/o Dr. Renee A. Foose, Ed.D., Superintendent
10910 Maryland Route 108
Ellicott City, Maryland 21042

Owner

Oxford Holdings-CCP, LLC
c/o David P. Scheffenacker, Jr.,
Manager
2330 West Joppa Road
Suite 180
Lutherville, Maryland 21093

Reservation Of Public Utility And Forest Conservation Easements

"Developer Reserves Unto Itself, Its Successors And Assigns, All Easements Shown On This Plan For Water, Sewer, Storm Drainage, Other Public Utilities And Forest Conservation (Designated As "Forest Conservation Easement"), Located In, On, Over, And Through Parcels "B", "Y" Thru "Z", "A-A" Thru "C-C" And Open Space Lots 244 And 245. Any Conveyances Of The Aforesaid Parcels/Lots Shall Be Subject To The Easements Herein Reserved, Whether Or Not Expressly Stated In The Deeds/Conveyances Said Parcels/Lots. Developer Shall Execute And Deliver Deeds For The Easements Herein Reserved To Howard County, With A Metes And Bounds Description Of The Forest Conservation Area. Upon Completion Of The Public Utilities And Their Acceptance By Howard County, And, In The Case Of The Forest Conservation Easement(s), Upon Completion Of The Developer's Obligations Under The Forest Conservation Installation And Maintenance Agreement Executed By Developer And The County, And The Release Of Developer's Surety Posted With Said Agreement, The County Shall Accept The Easements And Record The Deed(s) Of Easement In The Land Records Of Howard County."

Limit Of Wetlands Line Table Chart

LINE	BEARING	LENGTH
W1	S 16°12'40" W	10.82'
W2	S 17°18'37" E	12.17'
W3	N 84°48'51" E	8.42'
W4	N 70°43'55" E	48.04'
W5	N 65°27'35" E	47.08'
W6	N 66°07'59" E	40.03'
W7	N 69°18'00" E	24.11'

Coca-Cola Drive
(Formerly Corporate Center Drive)
L.C. 210, 100, 700 & Plat Nos. 12, 126, 130, 137, 139, 140, 141, 142, 143, 144, 145, 146, 147, 148, 149, 150, 151, 152, 153, 154, 155, 156, 157, 158, 159, 160, 161, 162, 163, 164, 165, 166, 167, 168, 169, 170, 171, 172, 173, 174, 175, 176, 177, 178, 179, 180, 181, 182, 183, 184, 185, 186, 187, 188, 189, 190, 191, 192, 193, 194, 195, 196, 197, 198, 199, 200, 201, 202, 203, 204, 205, 206, 207, 208, 209, 210, 211, 212, 213, 214, 215, 216, 217, 218, 219, 220, 221, 222, 223, 224, 225, 226, 227, 228, 229, 230, 231, 232, 233, 234, 235, 236, 237, 238, 239, 240, 241, 242, 243, 244, 245, 246, 247, 248, 249, 250, 251, 252, 253, 254, 255, 256, 257, 258, 259, 260, 261, 262, 263, 264, 265, 266, 267, 268, 269, 270, 271, 272, 273, 274, 275, 276, 277, 278, 279, 280, 281, 282, 283, 284, 285, 286, 287, 288, 289, 290, 291, 292, 293, 294, 295, 296, 297, 298, 299, 300, 301, 302, 303, 304, 305, 306, 307, 308, 309, 310, 311, 312, 313, 314, 315, 316, 317, 318, 319, 320, 321, 322, 323, 324, 325, 326, 327, 328, 329, 330, 331, 332, 333, 334, 335, 336, 337, 338, 339, 340, 341, 342, 343, 344, 345, 346, 347, 348, 349, 350, 351, 352, 353, 354, 355, 356, 357, 358, 359, 360, 361, 362, 363, 364, 365, 366, 367, 368, 369, 370, 371, 372, 373, 374, 375, 376, 377, 378, 379, 380, 381, 382, 383, 384, 385, 386, 387, 388, 389, 390, 391, 392, 393, 394, 395, 396, 397, 398, 399, 400, 401, 402, 403, 404, 405, 406, 407, 408, 409, 410, 411, 412, 413, 414, 415, 416, 417, 418, 419, 420, 421, 422, 423, 424, 425, 426, 427, 428, 429, 430, 431, 432, 433, 434, 435, 436, 437, 438, 439, 440, 441, 442, 443, 444, 445, 446, 447, 448, 449, 450, 451, 452, 453, 454, 455, 456, 457, 458, 459, 460, 461, 462, 463, 464, 465, 466, 467, 468, 469, 470, 471, 472, 473, 474, 475, 476, 477, 478, 479, 480, 481, 482, 483, 484, 485, 486, 487, 488, 489, 490, 491, 492, 493, 494, 495, 496, 497, 498, 499, 500, 501, 502, 503, 504, 505, 506, 507, 508, 509, 510, 511, 512, 513, 514, 515, 516, 517, 518, 519, 520, 521, 522, 523, 524, 525, 526, 527, 528, 529, 530, 531, 532, 533, 534, 535, 536, 537, 538, 539, 540, 541, 542, 543, 544, 545, 546, 547, 548, 549, 550, 551, 552, 553, 554, 555, 556, 557, 558, 559, 560, 561, 562, 563, 564, 565, 566, 567, 568, 569, 570, 571, 572, 573, 574, 575, 576, 577, 578, 579, 580, 581, 582, 583, 584, 585, 586, 587, 588, 589, 590, 591, 592, 593, 594, 595, 596, 597, 598, 599, 600, 601, 602, 603, 604, 605, 606, 607, 608, 609, 610, 611, 612, 613, 614, 615, 616, 617, 618, 619, 620, 621, 622, 623, 624, 625, 626, 627, 628, 629, 630, 631, 632, 633, 634, 635, 636, 637, 638, 639, 640, 641, 642, 643, 644, 645, 646, 647, 648, 649, 650, 651, 652, 653, 654, 655, 656, 657, 658, 659, 660, 661, 662, 663, 664, 665, 666, 667, 668, 669, 670, 671, 672, 673, 674, 675, 676, 677, 678, 679, 680, 681, 682, 683, 684, 685, 686, 687, 688, 689, 690, 691, 692, 693, 694, 695, 696, 697, 698, 699, 700, 701, 702, 703, 704, 705, 706, 707, 708, 709, 710, 711, 712, 713, 714, 715, 716, 717, 718, 719, 720, 721, 722, 723, 724, 725, 726, 727, 728, 729, 730, 731, 732, 733, 734, 735, 736, 737, 738, 739, 740, 741, 742, 743, 744, 745, 746, 747, 748, 749, 750, 751, 752, 753, 754, 755, 756, 757, 758, 759, 760, 761, 762, 763, 764, 765, 766, 767, 768, 769, 770, 771, 772, 773, 774, 775, 776, 777, 778, 779, 780, 781, 782, 783, 784, 785, 786, 787, 788, 789, 790, 791, 792, 793, 794, 795, 796, 797, 798, 799, 800, 801, 802, 803, 804, 805, 806, 807, 808, 809, 810, 811, 812, 813, 814, 815, 816, 817, 818, 819, 820, 821, 822, 823, 824, 825, 826, 827, 828, 829, 830, 831, 832, 833, 834, 835, 836, 837, 838, 839, 840, 841, 842, 843, 844, 845, 846, 847, 848, 849, 850, 851, 852, 853, 854, 855, 856, 857, 858, 859, 860, 861, 862, 863, 864, 865, 866, 867, 868, 869, 870, 871, 872, 873, 874, 875, 876, 877, 878, 879, 880, 881, 882, 883, 884, 885, 886, 887, 888, 889, 890, 891, 892, 893, 894, 895, 896, 897, 898, 899, 900, 901, 902, 903, 904, 905, 906, 907, 908, 909, 910, 911, 912, 913, 914, 915, 916, 917, 918, 919, 920, 921, 922, 923, 924, 925, 926, 927, 928, 929, 930, 931, 932, 933, 934, 935, 936, 937, 938, 939, 940, 941, 942, 943, 944, 945, 946, 947, 948, 949, 950, 951, 952, 953, 954, 955, 956, 957, 958, 959, 960, 961, 962, 963, 964, 965, 966, 967, 968, 969, 970, 971, 972, 973, 974, 975, 976, 977, 978, 979, 980, 981, 982, 983, 984, 985, 986, 987, 988, 989, 990, 991, 992, 993, 994, 995, 996, 997, 998, 999, 1000, 1001, 1002, 1003, 1004, 1005, 1006, 1007, 1008, 1009, 1010, 1011, 1012, 1013, 1014, 1015, 1016, 1017, 1018, 1019, 1020, 1021, 1022, 1023, 1024, 1025, 1026, 1027, 1028, 1029, 1030, 1031, 1032, 1033, 1034, 1035, 1036, 1037, 1038, 1039, 1040, 1041, 1042, 1043, 1044, 1045, 1046, 1047, 1048, 1049, 1050, 1051, 1052, 1053, 1054, 1055, 1056, 1057, 1058, 1059, 1060, 1061, 1062, 1063, 1064, 1065, 1066, 1067, 1068, 1069, 1070, 1071, 1072, 1073, 1074, 1075, 1076, 1077, 1078, 1079, 1080, 1081, 1082, 1083, 1084, 1085, 1086, 1087, 1088, 1089, 1090, 1091, 1092, 1093, 1094, 1095, 1096, 1097, 1098, 1099, 1100, 1101, 1102, 1103, 1104, 1105, 1106, 1107, 1108, 1109, 1110, 1111, 1112, 1113, 1114, 1115, 1116, 1117, 1118, 1119, 1120, 1121, 1122, 1123, 1124, 1125, 1126, 1127, 1128, 1129, 1130, 1131, 1132, 1133, 1134, 1135, 1136, 1137, 1138, 1139, 1140, 1141, 1142, 1143, 1144, 1145, 1146, 1147, 1148, 1149, 1150, 1151, 1152, 1153, 1154, 1155, 1156, 1157, 1158, 1159, 1160, 1161, 1162, 1163, 1164, 1165, 1166, 1167, 1168, 1169, 1170, 1171, 1172, 1173, 1174, 1175, 1176, 1177, 1178, 1179, 1180, 1181, 1182, 1183, 1184, 1185, 1186, 1187, 1188, 1189, 1190, 1191, 1192, 1193, 1194, 1195, 1196, 1197, 1198, 1199, 1200, 1201, 1202, 1203, 1204, 1205, 1206, 1207, 1208, 1209, 1210, 1211, 1212, 1213, 1214, 1215, 1216, 1217, 1218, 1219, 1220, 1221, 1222, 1223, 1224, 1225, 1226, 1227, 1228, 1229, 1230, 1231, 1232, 1233, 1234, 1235, 1236, 1237, 1238, 1239, 1240, 1241, 1242, 1243, 1244, 1245, 1246, 1247, 1248, 1249, 1250, 1251, 1252, 1253, 1254, 1255, 1256, 1257, 1258, 1259, 1260, 1261, 1262, 1263, 1264, 1265, 1266, 1267, 1268, 1269, 1270, 1271, 1272, 1273, 1274, 1275, 1276, 1277, 1278, 1279, 1280, 1281, 1282, 1283, 1284, 1285, 1286, 1287, 1288, 1289, 1290, 1291, 1292, 1293, 1294, 1295, 1296, 1297, 1298, 1299, 1300, 1301, 1302, 1303, 1304, 1305, 1306, 1307, 1308, 1309, 1310, 1311, 1312, 1313, 1314, 1315, 1316, 1317, 1318, 1319, 1320, 1321, 1322, 1323, 1324, 1325, 1326, 1327, 1328, 1329, 1330, 1331, 1332, 1333, 1334, 1335, 1336, 1337, 1338, 1339, 1340, 1341, 1342, 1343, 1344, 1345, 1346, 1347, 1348, 1349, 1350, 1351, 1352, 1353, 1354, 1355, 1356, 1357, 1358, 1359, 1360, 1361, 1362, 1363, 1364, 1365, 1366, 1367, 1368, 1369, 1370, 1371, 1372, 1373, 1374, 1375, 1376, 1377, 1378, 1379, 1380, 1381, 1382, 1383, 1384, 1385, 1386, 1387, 1388, 1389, 1390, 1391, 1392, 1393, 1394, 1395, 1396, 1397, 1398, 1399, 1400, 1401, 1402, 1403, 1404, 1405, 1406, 1407, 1408, 1409, 1410, 1411, 1412, 1413, 1414, 1415, 1416, 1417, 1418, 1419, 1420, 1421, 1422, 1423, 1424, 1425, 1426, 1427, 1428, 1429, 1430, 1431, 1432, 1433, 1434, 1435, 1436, 1437, 1438, 1439, 1440, 1441, 1442, 1443, 1444, 1445, 1446, 1447, 1448, 1449, 1450, 1451, 1452, 1453, 1454, 1455, 1456, 1457, 1458, 1459, 1460, 1461, 1462, 1463, 1464, 1465, 1466, 1467, 1468, 1469, 1470, 1471, 1472, 1473, 1474, 1475, 1476, 1477, 1478, 1479, 1480, 1481, 1482, 1483, 1484, 1485, 1486, 1487, 1488, 1489, 1490, 1491, 1492, 1493, 1494, 1495, 1496, 1497, 1498, 1499, 1500, 1501, 1502, 1503, 1504, 1505, 1506, 1507, 1508, 1509, 1510, 1511, 1512, 1513, 1514, 1515, 1516, 1517, 1518, 1519, 1520, 1521, 1522, 1523, 1524, 1525, 1526, 1527, 1528, 1529, 1530, 1531, 1532, 1533, 1534, 1535, 1536, 1537, 1538, 1539, 1540, 1541, 1542, 1543, 1544, 1545, 1546, 1547, 1548, 1549, 1550, 1551, 1552, 1553, 1554, 1555, 1556, 1557, 1558, 1559, 1560, 1561, 1562, 1563, 1564, 1565, 1566, 1567, 1568, 1569, 1570, 1571, 1572, 1573, 1574, 1575, 1576, 1577, 1578, 1579, 1580, 1581, 1582, 1583, 1584, 1585, 1586, 1587, 1588, 1589, 1590, 1591, 1592, 1593, 1594, 1595, 1596, 1597, 1598, 1599, 1600, 1601, 1602, 1603, 1604, 1605, 1606, 1607, 1608, 1609, 1610, 1611, 1612, 1613, 1614, 1615, 1616, 1617, 1618, 1619, 1620, 1621, 1622, 1623, 1624, 1625, 1626, 1627, 1628, 1629, 1630, 1631, 1632, 1633, 1634, 1635, 1636, 1637, 1638, 1639, 1640, 1641, 1642, 1643, 1644, 1645, 1646, 1647, 1648, 1649, 1650, 1651, 1652, 1653, 1654, 1655, 1656, 1657, 1658, 1659, 1660, 1661, 1662, 1663, 1664, 1665, 1666, 1667, 1668, 1669, 1670, 1671, 1672, 1673, 1674, 1675, 1676, 1677, 1678, 1679, 1680, 1681, 1682, 1683, 1684, 1685, 1686, 1687, 1688, 1689, 1690, 1691, 1692, 1693, 1694, 1695, 1696, 1697, 1698, 1699, 1700, 1701, 1702, 1703, 1704, 1705, 1706, 1707, 1708, 1709, 1710, 1711, 1712, 1713, 1714, 1715, 1716, 1717, 1718, 1719, 1720, 1721, 1722, 1723, 1724, 1725, 1726, 1727, 1728, 1729, 1730, 1731, 1732, 1733, 1734, 1735, 1736, 1737, 1738, 1739, 1740, 1741, 1742, 1743, 1744, 1745, 1746, 1747, 1748, 1749, 1750, 1751, 1752, 1753, 1754, 1755, 1756, 1757, 1758, 1759, 1760, 1761, 1762, 1763, 1764, 1765, 1766, 1767, 1768, 1769, 1770, 1771, 1772, 1773, 1774, 1775, 1776, 1777, 1778, 1779, 1780, 1781, 1782, 1783, 1784, 1785, 1786, 1787, 1788, 1789, 1790, 1791, 1792, 1793, 1794, 1795, 1796, 1797, 1798, 1799, 1800, 1801, 1802, 1803, 1804, 1805, 1806, 1807, 1808, 1809, 1810, 1811, 1812, 1813, 1814, 1815, 1816, 1817, 1818, 1819, 1820, 1821, 1822, 1823, 1824, 1825, 1826, 1827, 1828, 1829, 1830, 1831, 1832, 1833, 1834, 1835, 1836, 1837, 1838, 1839, 1840, 1841, 1842, 1843, 1844, 1845, 1846, 1847, 1848, 1849, 1850, 1851, 1852, 1853, 1854, 1855, 1856, 1857, 1858, 1859, 1860, 1861, 1862, 1863, 1864, 1865, 1866, 1867, 1868, 1869, 1870, 1871, 1872, 1873, 1874, 1875, 1876, 1877, 1878, 1879, 1880, 1881, 1882, 1883, 1884, 1885, 1886, 1887, 1888, 1889, 1890, 1891, 1892, 1893, 1894, 1895, 1896, 1897, 1898, 1899, 1900, 1901, 1902, 1903, 1904, 1905, 1906, 1907, 1908, 1909, 1910, 1911, 1912, 1913, 1914, 1915, 1916, 1917, 1918, 1919, 1920, 1921, 1922, 1923, 1924, 1925, 1926, 1927, 1928, 1929, 1930, 1931, 1932, 1933, 1934, 1935, 1936, 1937, 1938, 1939, 1940, 1941, 1942, 1943, 1944, 1945, 1946, 1947, 1948, 1949, 1950, 1951, 1952, 1953, 1954, 1955, 195