

Reservation Of Public Utility Easements

"Developer Reserves Unto Itself, Its Successors And Assigns, All Easements Shown On This Plan For Water, Sewer, Storm Drainage, And Other Public Utilities Located In, On, Over, And Through Part One And Part Two. Any Conveyances Of The Aforesaid Parcel Shall Be Subject To The Easements Herein Reserved, Whether Or Not Expressly Stated In The Deed(s) Conveying Said Parcel. Developer Shall Execute And Deliver Deeds For The Easements Herein Reserved To Howard County, Upon Completion Of The Public Utilities And Their Acceptance By Howard County. The County Shall Accept The Easements And Record The Deed(s) Of Easement In The Land Records Of Howard County."

THE TOWNHOMES OF TIMBERLAND LOTS 1-115 & PARCEL 'A' (PLAT NOS. 9206 THRU 9214) ZONED: R-ED

OPEN SPACE LOT 110 Flood Plain This Sheet = 0.822 Acres Total Area Of Flood Plain = 1.340 Ac

OPEN SPACE LOT 110 DEDICATED TO HOWARD COUNTY DEPARTMENT OF RECREATION AND PARKS

Steep Slopes This Sheet 0.536 Ac
Total Area Of Steep Slopes In Part One Is 1.342 Acres (See Density Exchange Tabulation Sheet 1)

Part Of Neighborhood Preservation Easement 1.692 Ac. (This Sheet) For Total Area See Sheet 2

Part Of Part One 1.692 Ac. (This Sheet) For Total Area See Sheet 2

Land Dedicated To Howard County, Maryland For The Purpose Of A Public Road (33,603 Sq. Ft. Or 0.771 Ac.)

PROPERTY OF HOWARD COUNTY SANITARIUM COMPANY (L. 84, F. 588) TAX MAP 25, PARCEL 73 ZONED: POR

HCOG PROPERTY BUILDABLE LOTS 1 THRU 23 & OPEN SPACE LOTS 23 THRU 26 (PLAT NOS. 18855 THRU 18858) ZONED: R-ED

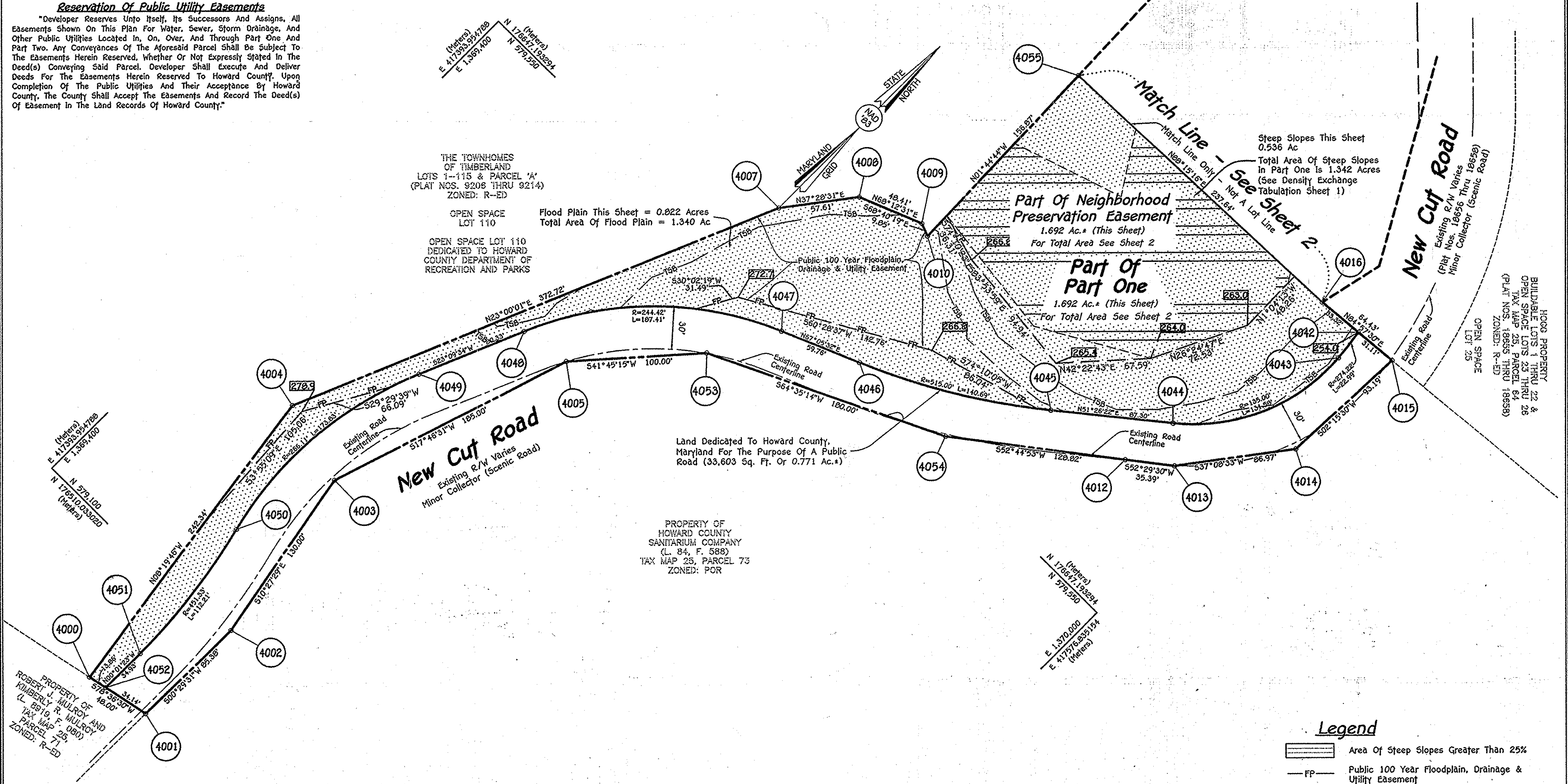

Area Tabulation For This Sheet

TOTAL NUMBER OF BUILDABLE LOTS TO BE RECORDED	0
TOTAL NUMBER OF OPEN SPACE LOTS TO BE RECORDED	0
TOTAL NUMBER OF PARCELS TO BE RECORDED	0
TOTAL NUMBER OF LOTS/PARCELS TO BE RECORDED	0
TOTAL AREA OF BUILDABLE LOTS TO BE RECORDED	0.000 Ac.±
TOTAL AREA OF OPEN SPACE LOTS TO BE RECORDED	0.000 Ac.±
TOTAL AREA OF PARCELS TO BE RECORDED	1.692 Ac.±
TOTAL AREA OF LOTS/PARCELS TO BE RECORDED	1.692 Ac.±
TOTAL AREA OF ROADWAY TO BE RECORDED	0.771 Ac.±
TOTAL AREA TO BE RECORDED	2.463 Ac.±

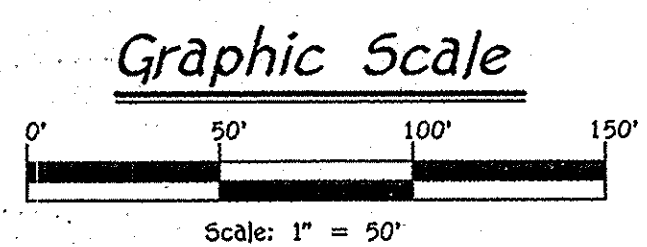

Owner
Edward J. Levin
2309 South Road
Baltimore, Maryland 21209
Ph# 410-576-1900

- Legend**
- Area Of Steep Slopes Greater Than 25%
 - FP Public 100 Year Floodplain, Drainage & Utility Easement
 - 100.0 Elevation Of Public 100 Year Floodplain
 - TSB Top Of Stream Bank
 - Existing New Cut Road Centerline Of Paving
 - Neighborhood Preservation Easement (3.308 Acres)

The Requirements § 3-108, The Real Property Article, Annotated Code Of Maryland, 1988 Replacement Volume, (As Supplemented) As Far As They Relate To The Making Of This Plat And The Setting Of Markers Have Been Complied With.

Mark L. Robel 11/15/15
Mark L. Robel, P.L.S. #339 (Registered Land Surveyor) Date

EJL 12-2-14
Edward J. Levin, Owner Date

FISHER, COLLINS & CARTER, INC.
CIVIL ENGINEERING CONSULTANTS & LAND SURVEYORS
CONTINENTAL SQUARE OFFICE PARK - 10222 BALTIMORE NATIONAL Pkwy
BETHESDA CITY, MARYLAND 20814
(410) 461-2225

Owner's Certificate

Edward J. Levin, Owner Of The Property Shown And Described Hereon, Hereby Adopt This Plat; And In Consideration Of The Approval Of This Plat By The Department Of Planning And Zoning, Established The Neighborhood Preservation Parcel Easement To Be Considered A Sending Parcel For Transfer Of Developing Rights. Witness My Hand This 2nd Day Of December, 2014.

EJL
Edward J. Levin, Owner

[Signature]
Witness

Surveyor's Certificate

I Hereby Certify To The Best Of My Knowledge That The Final Plat Shown Hereon Is Correct; That It Was Prepared By Me Or Under My Responsible Charge And That I Am A Duly Licensed Professional Land Surveyor Under The Laws Of The State Of Maryland; That It Defines A Neighborhood Preservation Easement Of 3.308 Acres On Land Comprised Of (1) All The Lands Conveyed By Taylor Land Service, Inc. To Edward J. Levin By Deed Dated June 19, 1986 And Recorded Among The Land Records Of Howard County, Maryland In Liber No. 1484 At Folio 694; And (2) All Of The Lands Conveyed By Howard County Sanitarium Company To Edward J. Levin By Deed Dated August, 1986 And Recorded Among The Aforesaid Land Records In Liber 1553 At Folio 061; And That All Monuments Are In Place Or Will Be In Place, In Accordance With The Annotated Code Of Maryland, As Amended.

Mark L. Robel
Mark L. Robel, Property Line Surveyor No. 339
Expiration Date: October 4, 2016

RECORDED AS PLAT No. 23302a ON 4/15/15
AMONG THE LAND RECORDS OF HOWARD COUNTY, MARYLAND.

**Plat Of Neighborhood Preservation Easement
Density Sending
Property Of
Edward J. Levin
Parts One And Two**

(Tax Map Parcel 88, Tax Map No. 25, Grid No. 20)

Zoned: R-ED
Tax Map: 25, Parcel: 88, Grid: 20
Second Election District - Howard County, Maryland
Date: November 19, 2014 Scale: 1"=50' Sheet 3 Of 3

1:200905100dwhg/Record Plans/2016-PLAT 3/dwhg, 12/17/2014 8:32:40 AM, 1:1