

GENERAL NOTES

(GENERAL NOTES CONTINUE)

(GENERAL NOTES CONTINUE)

- IRON PINS SHOWN THUS:
- CONCRETE MONUMENTS SHOWN THUS:
- THIS PLAN AND THE COORDINATES SHOWN HEREON, ARE BASED UPON A FIELD RUN BOUNDARY SURVEY PREPARED BY GUTSCHICK, LITTLE & WEBER, P.A. IN NOVEMBER 2010.
- PROPERTY IS ZONED MFD-3 PER THE 2-2-04 COMPREHENSIVE ZONING PLAN AND THE COMP LITE ZONING AMENDMENTS EFFECTIVE 7-28-06, PER ZB-995M (APPROVAL DATE OF 2/8/01), AND PER ZB-1039M (APPROVAL DATE OF 3-20-06).
- SEE DEPARTMENT OF PLANNING & ZONING FILE NUMBERS: S 01-17, S-06-16, ZB-995M, ZB-1039M, PB-353, PB-378, WP-01-111, WP-03-02, F-04-092, F-05-113, F-06-162, F-06-219, F-07-74, F-07-112, F-07-140, F-07-210, F-08-04, F-08-15, F-08-16, F-08-72, WP-03-120 & P-11-002.
- WETLANDS DELINEATION SHOWN PER AN INSPECTION PERFORMED BY EXPLORATION RESEARCH, INC., APPROVED BY THE CORPS OF ENGINEERS ID-63787-3 ON MAY 14, 1998. PERMIT IS COVERED BY MDE TRACKING NO. 01-NI-0344/200165421.
- COORDINATES BASED ON NAD '83 MARYLAND COORDINATE SYSTEM AS PROJECTED BY HOWARD COUNTY GEODETIC CONTROL STATIONS No. 41EA - N 544,825.8090 E 1,339,217.4440 AND No. 46B2 - N 539,987.7280 E 1,337,218.4840.
- AREAS SHOWN ARE TO BE TAKEN AS MORE OR LESS.
- PUBLIC WATER AND SEWER ALLOCATION FOR THIS DEVELOPMENT IS SUBJECT TO SECTION 18.122B OF THE HOWARD COUNTY CODE. ALLOCATION WILL BE MADE AT THE TIME OF FINAL PLAT APPROVAL, IF CAPACITY IS AVAILABLE AT THAT TIME. PUBLIC SEWER SERVICE AND PUBLIC WATER SERVICE HAS BEEN GRANTED UNDER THE TERMS AND PROVISIONS THEREOF EFFECTIVE 2/19/12 ON WHICH DATE DEVELOPER'S AGREEMENT No. 24-4703-0 WAS FILED AND ACCEPTED.
- ON JULY 29, 2003, WP 03-120 WAS GRANTED, ALLOWING THE FOLLOWING:
INSTALLATION OF A TEMPORARY STREAM CROSSING FOR THE PURPOSE OF EARTH MOVING OPERATIONS.
- VEHICULAR INGRESS AND EGRESS TO MARYLAND ROUTE 216 AND ALONG PROPOSED MAPLE LAWN BOULEVARD EXTENSION THROUGH THE SUBDIVISION IS RESTRICTED, EXCEPT AT THE VARIOUS POINTS OF ACCESS TO BE APPROVED BY THE DEPARTMENT OF PLANNING AND ZONING UNDER THE CONDITIONS OF WP-01-111, WHICH WAS GRANTED ON MAY 2, 2001, ALLOWING THE FOLLOWING:
 - ADDITIONAL POINTS ALONG MAPLE LAWN BOULEVARD OTHER THAN THOSE PERMITTED BY SECTION 16.119(f)(1), SUBJECT TO FURTHER ANALYSIS AND APPROVALS AT LATER PLAN STAGES, AND RESIDENTIAL LOTS FRONT ON NEIGHBORHOOD PARKS INSTEAD OF BEING LIMITED TO FRONTAGE ON PUBLIC RIGHTS OF WAY AS IN SECTION 16.120(c)(2), SUBJECT TO ADEQUATE PRIVATE ALLEY ACCESS.
- WAIVER REQUEST FROM SECTION 16.115(c)(2) - WHICH PROHIBITS CLEARING, EXCAVATING, FILLING, ALTERING DRAINAGE, IMPERVIOUS PAVING, OR PLACEMENT OF STRUCTURES WITHIN THE 100 YEAR FLOOD PLAIN, UNLESS AUTHORIZED BY THE DEPARTMENT OF PLANNING & ZONING, SECTION 16.116(c)(2)(i) - WHICH PROHIBITS GRADING, REMOVAL OF VEGETATIVE COVER AND TREES, PAVING AND NEW STRUCTURES WITHIN 75 FEET OF A PERENNIAL STREAM IN A RESIDENTIAL ZONING DISTRICT AND SECTION 16.119(c)(5) - WHICH REQUIRES THE TRUNCATION OF PUBLIC RIGHT OF WAY LINES ON CORNER LOTS AT AN INTERSECTION BY STRAIGHT LINES JOINING POINTS 25 FEET BACK FROM THE THEORETICAL PROPERTY LINE INTERSECTION IN EACH QUADRANT, WERE APPROVED BY THE DEPARTMENT OF PLANNING AND ZONING UNDER THE CONDITIONS OF WP-03-02, WHICH WAS GRANTED ON OCTOBER 11, 2002 SUBJECT TO THE FOLLOWING CONDITIONS:
 - THE GRADING DISTURBANCE WITHIN THE STREAM BUFFER AND FLOOD PLAIN AREAS SHALL BE THE MINIMUM NECESSARY TO ACCOMMODATE THE SIDE SLOPES FOR CONSTRUCTION OF THE PROPOSED DUKE STREET.
 - ALL GRADING DISTURBANCES WITHIN THE 100 YEAR FLOOD PLAIN AND 75' STREAM BUFFER ARE SUBJECT TO OBTAINING ALL NECESSARY WATER QUALITY CERTIFICATES AND PERMITS FROM THE MARYLAND DEPARTMENTS OF THE ENVIRONMENT AND NATURAL RESOURCES.
 - TRUNCATED RIGHT OF WAY CORNERS SHALL APPLY TO THE RESIDENTIAL LAND USE LOTS AND TO OTHER LOTS OR PARCELS ELSEWHERE, FOR THE OPEN SPACE OR COMMERCIAL LAND USE AREAS FOR THIS PROJECT WHERE NECESSARY TO ACHIEVE THE TRADITIONAL NEIGHBORHOOD DESIGN (TND) GOALS AND OBJECTIVES SUBJECT TO HAVING ADEQUATE INTERSECTION SIGHT DISTANCE AS DETERMINED BY THE DPZ, DEVELOPMENT ENGINEERING DIVISION.
- STORMWATER MANAGEMENT, FOR BOTH QUALITY AND QUANTITY, FOR THE DEVELOPMENT PROPOSED BY THESE PLANS WILL BE SATISFIED BY AN EXISTING REGIONAL FACILITY CONSTRUCTED UNDER F-03-90 AND THE FACILITY BEING PROPOSED BY THIS SUBMISSION ON OPEN SPACE LOT 86. THE EXISTING FACILITY AND THE FACILITY ON OPEN SPACE LOT 86 WILL BE PUBLICLY OWNED AND MAINTAINED. THE RECHARGE REQUIREMENTS FOR THIS DEVELOPMENT WILL BE PROVIDED IN A PRIVATELY OWNED AND MAINTAINED FACILITY ON OPEN SPACE LOT 85. THE RECHARGE FACILITY WILL BE AN INFILTRATION TRENCH.
- THERE ARE NO KNOWN CEMETERIES, GRAVE SITES OR HISTORIC STRUCTURES LOCATED ON THE SUBJECT PROPERTY.
- THERE ARE NO SCENIC ROADS WITHIN OR ADJACENT TO THE SUBJECT PROPERTY.
- THIS PROPERTY WAS BROUGHT INTO THE METROPOLITAN DISTRICT ON APRIL 26, 2011.
- THE OPEN SPACE SHOWN HEREON IS HEREBY DEDICATED TO A PROPERTY OWNERS ASSOCIATION FOR THE RESIDENTS OF THIS SUBDIVISION AND RECORDING REFERENCES OF THE ARTICLES OF INCORPORATION AND RESTRICTIONS ARE SHOWN HEREON. ARTICLES OF INCORPORATION FOR THE MAPLE LAWN FARMS HOMEOWNERS ASSOCIATION WAS FILED WITH THE MARYLAND STATE DEPARTMENT OF ASSESSMENTS AND TAXATION ON 5/13/03, RECEIPT # B-00515-1361. THE DECLARATION OF COVENANTS, CONDITIONS, EASEMENTS AND RESTRICTIONS FOR MAPLE LAWN HOMEOWNERS ASSOCIATION, INC. IS RECORDED IN LIBER 7419 AT FOLIO 292.
- THE RESIDENTIAL LOTS, PARCELS AND EMPLOYMENT USE STRUCTURES DEVELOPED OR PROPOSED ON THE ORIGINAL 507 ACRE TRACT FOR MAPLE LAWN FARMS ARE GRANDFATHERED TO THE FOURTH EDITION OF THE SUBDIVISION AND LAND DEVELOPMENT REGULATIONS AS DEVELOPED UNDER S-01-17, PB CASE 353 AND ZB CASE NO. 995M. HOWEVER, THE PROPOSED RESIDENTIAL AND EMPLOYMENT USES THAT ARE TO BE DEVELOPED UNDER THE AMENDED CSP, S-06-16 AND ZB CASE NO. 1039M FOR THE FORMER WESSEL AND OLIVER PROPERTIES ARE SUBJECT TO THE AMENDED FIFTH EDITION OF THE SUBDIVISION AND LAND DEVELOPMENT REGULATIONS PER COUNCIL BILL NO. 45-2003 AND THE ZONING REGULATIONS PER COUNCIL BILL NO. 75-2003.

- MINIMUM BUILDING SETBACK RESTRICTIONS FROM PROPERTY LINES AND THE PUBLIC ROAD RIGHTS OF WAY FOR ALL SFD AND SFA RESIDENTIAL LOTS WILL BE PROVIDED IN ACCORDANCE WITH THE COMPREHENSIVE DEVELOPMENT CRITERIA APPROVED FOR THIS PROJECT UNDER S-01-17, PB-353, S-06-16 AND PB-378.
- PHASING FOR THIS PROJECT IS IN ACCORDANCE WITH THE DECISION AND ORDER FOR ZONING BOARD CASE NO. ZB-995M & ZB-1039M AND THE DECISION AND ORDER FOR PB CASE NO. 353 (COMPREHENSIVE SKETCH PLAN, S-01-17) AND NO. 378 (COMPREHENSIVE SKETCH PLAN, S-06-16) AND THE DPZ AFFO RE-PHASING LETTER DATED JULY 8, 2008.
- APPROVAL OF A SITE DEVELOPMENT PLAN IS REQUIRED FOR ALL RESIDENTIAL LOTS PRIOR TO ISSUANCE OF ANY GRADING OR BUILDING PERMITS FOR NEW HOUSE CONSTRUCTION IN ACCORDANCE WITH SECTION 16.155 OF THE SUBDIVISION AND LAND DEVELOPMENT REGULATIONS.
- NO GRADING, REMOVAL OF VEGETATIVE COVER OR TREES, OR PLACEMENT OF NEW STRUCTURES IS PERMITTED WITHIN THE LIMITS OF WETLANDS, STREAMS OR THEIR REQUIRED BUFFERS, AND 100 YEAR FLOOD PLAIN AREAS, EXCEPT AS PERMITTED UNDER WP-02-54, WP-03-02 AND WP-03-120.
- ALL BUFFERING AND OTHER LANDSCAPING REQUIREMENTS/FEATURES WILL BE PROVIDED AT THE SITE DEVELOPMENT PLAN STAGE AND/OR THE FINAL PLAN STAGE AND WILL BE PROVIDED IN ACCORDANCE WITH THE COMPREHENSIVE SKETCH PLAN CRITERIA.
- THE FOREST CONSERVATION REQUIREMENTS PER SECTION 16.1202 OF THE HOWARD COUNTY CODE AND THE FOREST CONSERVATION MANUAL FOR PHASE 8 OF THIS PROJECT WILL BE PROVIDED BY THIS PLAN. NO FOREST CONSERVATION SURETY IS NECESSARY WITH THIS SUBMISSION. NO CLEARING, GRADING OR CONSTRUCTION IS PERMITTED WITHIN THE FOREST CONSERVATION EASEMENT; HOWEVER, FOREST MANAGEMENT PRACTICES AS DEFINED IN THE DEED OF FOREST CONSERVATION EASEMENT ARE ALLOWED.
- A NOISE STUDY WAS PREPARED BY WILDMAN & ASSOCIATES FOR S-01-17, WHICH WAS SIGNED BY THE PLANNING BOARD ON AUGUST 8, 2001.
- DRIVEWAY(S) SHALL BE CONSTRUCTED PRIOR TO RESIDENTIAL OCCUPANCY TO INSURE SAFE ACCESS FOR FIRE AND EMERGENCY VEHICLES PER THE FOLLOWING MINIMUM REQUIREMENTS:
 - WIDTH - 12 FEET (16 FEET SERVING MORE THAN ONE RESIDENCE).
 - SURFACE - 6 INCHES OF COMPACTED CRUSHER RUN BASE WITH TAR AND CHIP COATING (1/2" MIN.)
 - GEOMETRY - MAXIMUM 1% GRADE, MAXIMUM 10% GRADE CHANGE AND MINIMUM 45' TURNING RADIUS.
 - STRUCTURES (CULVERT/BRIDGES) - CAPABLE OF SUPPORTING 25 GROSS TON (H25 LOADING).
 - DRAINAGE ELEMENTS - CAPABLE OF SAFELY PASSING 100-YEAR FLOOD WITH NO MORE THAN 1 FOOT DEPTH OVER DRIVEWAY SURFACE.
 - MAINTENANCE - SUFFICIENT TO INSURE ALL WEATHER USE.

- AS STATED IN THE DECISION AND ORDER FOR THIS PLAN, THE PLANNING BOARD SHALL REVIEW AND APPROVE SITE DEVELOPMENT PLANS FOR ALL SINGLE FAMILY ATTACHED AND MULTI-FAMILY RESIDENTIAL USES, AND ALL EMPLOYMENT AND OPEN SPACE USE DEVELOPMENT FOR THE SUBJECT MAPLE LAWN FARMS PROJECT. ALL OF THE IMPROVEMENTS THAT WERE NECESSARY FOR THE MAPLE LAWN FARMS PROJECT TO BE IN COMPLIANCE WITH THE FUNDING TEST EVALUATION RESTRICTIONS ENUNCIATED BY THE ZONING BOARD ON PAGE 22-23 OF ITS DECISION ON THE PDP HAVE BEEN CONSTRUCTED.
- OPEN SPACE LOTS MAY CONTAIN ACTIVE RECREATIONAL FACILITIES AS ALLOWED BY THE APPROVED COMPREHENSIVE DEVELOPMENT CRITERIA.
- THE LIMITS OF THIS SUBMISSION DOES NOT INCLUDE MODERATE INCOME HOUSING UNITS.
- STORMWATER MANAGEMENT IS PROVIDED IN ACCORDANCE WITH THE 2000 MARYLAND STORMWATER DESIGN MANUAL, VOLUMES I AND II. IT WAS DETERMINED THAT THIS PROJECT MET THE CRITERIA OUTLINED IN THE MDE STORMWATER MANAGEMENT REGULATIONS; GUIDANCE FOR IMPLEMENTATION FOR ACCEPTANCE OF THE 2000 DESIGN CRITERIA AND THROUGH THE ADMINISTRATIVE ADJUSTMENT PROCESS, WAS GRANTED A WAIVER. THIS PLAN RECEIVED COMPREHENSIVE SKETCH PLAN APPROVAL (S 06-16) ON JANUARY 25, 2007. THIS PLAN IS ALSO SUBJECT TO THE EXPIRATION OF THE WAIVER UNLESS ALL OF THE STORMWATER MANAGEMENT IS CONSTRUCTED BY MAY 4, 2017.
- RESERVATION OF PUBLIC UTILITY AND FOREST CONSERVATION EASEMENTS, DEVELOPER RESERVES UNTO ITSELF, ITS SUCCESSORS AND ASSIGNS, ALL EASEMENTS SHOWN ON THIS PLAN FOR WATER, SEWER, STORM DRAINAGE, OTHER PUBLIC UTILITIES AND FOREST CONSERVATION (DESIGNATED AS "FOREST CONSERVATION AREA", LOCATED IN, ON, OVER AND THROUGH LOTS/ PARCELS, ANY CONVEYANCES OF THE AFORESAID LOTS/PARCELS SHALL BE SUBJECT TO THE EASEMENTS HEREIN RESERVED, WHETHER OR NOT EXPRESSLY STATED IN DEED(S) CONVEYING SAID LOT(S)/ PARCELS. DEVELOPER SHALL EXECUTE AND DELIVER DEEDS FOR THE EASEMENTS HEREIN RESERVED TO HOWARD COUNTY WITH METES AND BOUNDS DESCRIPTION OF THE FOREST CONSERVATION AREA, UPON COMPLETION OF THE PUBLIC UTILITIES AND THEIR ACCEPTANCE BY HOWARD COUNTY, AND IN THE CASE OF THE FOREST CONSERVATION EASEMENT(S), UPON COMPLETION OF THE DEVELOPER'S OBLIGATIONS UNDER THE FOREST CONSERVATION INSTALLATION AND MAINTENANCE AGREEMENT EXECUTED BY THE DEVELOPER AND THE COUNTY, AND THE RELEASE OF DEVELOPER'S SURETY POSTED WITH SAID AGREEMENT. THE COUNTY SHALL ACCEPT THE EASEMENTS AND RECORD THE DEED(S) OF EASEMENT IN THE LAND RECORDS OF HOWARD COUNTY.

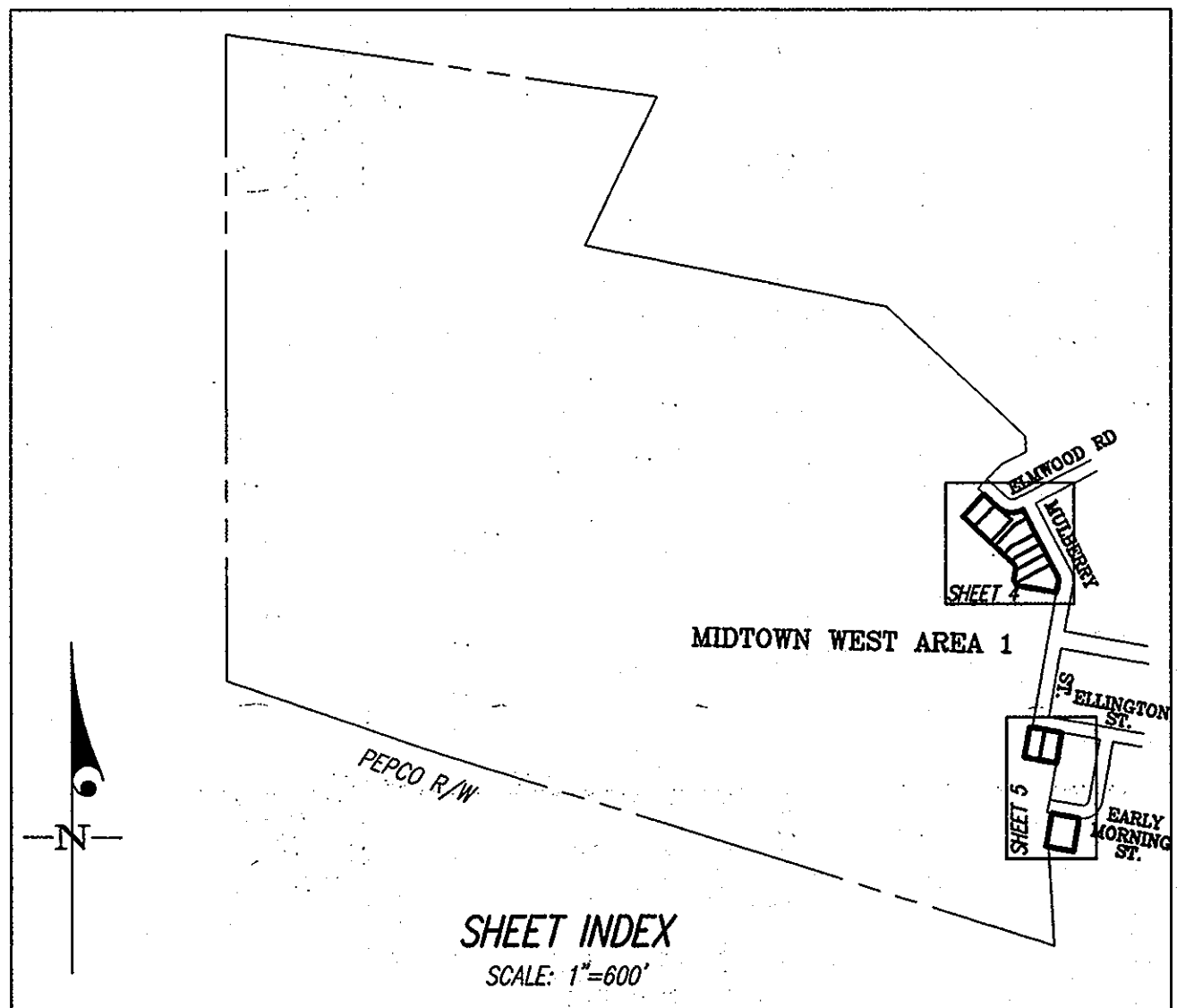
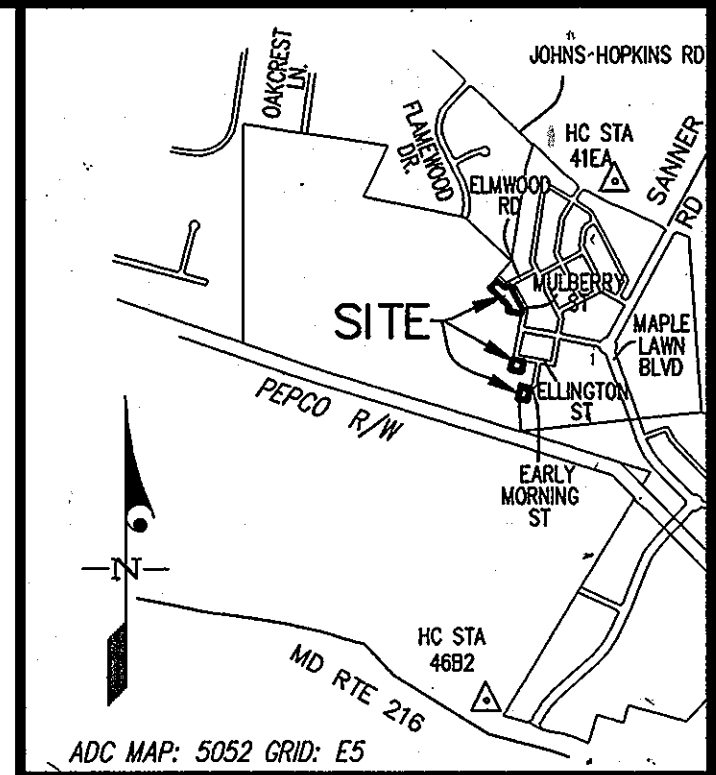

TABULATION OF FINAL PLAT - THIS SHEET

1. TOTAL NUMBER OF LOTS AND PARCELS TO BE RECORDED:	11
2. TOTAL NUMBER OF BUILDABLE LOTS TO BE RECORDED:	10
3. TOTAL AREA OF BUILDABLE LOTS TO BE RECORDED:	1.5691 AC.
4. TOTAL NUMBER OF OPEN SPACE LOTS TO BE RECORDED:	1
5. TOTAL AREA OF OPEN SPACE LOTS TO BE RECORDED:	0.0892 AC.
6. TOTAL NUMBER OF COMMON OPEN AREA LOTS TO BE RECORDED:	0
7. TOTAL AREA OF COMMON OPEN AREA LOTS TO BE RECORDED:	0 AC.
8. TOTAL AREA OF ROADWAYS TO BE RECORDED:	0 AC.
9. TOTAL AREA OF SUBDIVISION TO BE RECORDED:	1.6583 AC.

OWNER
 MAPLE LAWN FARMS, INC.
 c/o GREENEBAUM & ROSE ASSOCIATES, INC.
 1829 REISTERSTOWN ROAD
 SUITE 300, WOODHOLME CENTER
 BALTIMORE, MD. 21208
 PH: 410-484-8400

APPROVED: FOR PUBLIC WATER & PUBLIC SEWERAGE SYSTEMS IN CONFORMANCE WITH THE MASTER PLAN OF WATER & SEWERAGE FOR HOWARD COUNTY, MD.

Paula P. Bieleman 2/16/12
 COUNTY HEALTH OFFICER DATE

APPROVED: HOWARD COUNTY DEPARTMENT OF PLANNING & ZONING

David S. Weber 2/16/12
 CHIEF, DEVELOPMENT ENGINEERING DIVISION DATE

Kathleen Doolittle 3/05/12
 DIRECTOR DATE

OWNER'S DEDICATION

MAPLE LAWN FARMS, INC., BY EUGENE W. IAGER, PRESIDENT AND CHARLES E. IAGER, JR., VICE PRESIDENT, OWNER OF THE PROPERTY SHOWN AND DESCRIBED HEREON, HEREBY ADOPTS THIS PLAN OF SUBDIVISION, AND IN CONSIDERATION OF THE APPROVAL OF THIS FINAL PLAT BY THE DEPARTMENT OF PLANNING AND ZONING, ESTABLISHES THE MINIMUM BUILDING RESTRICTION LINES AND GRANTS UNTO HOWARD COUNTY, MARYLAND, ITS SUCCESSORS AND ASSIGNS: (1) THE RIGHT TO LAY, CONSTRUCT AND MAINTAIN SEWERS, DRAINS, WATER PIPES AND OTHER MUNICIPAL UTILITIES AND SERVICES, IN AND UNDER ALL ROADS AND STREET RIGHTS-OF-WAY AND THE SPECIFIC EASEMENT AREAS SHOWN HEREON; (2) THE RIGHT TO REQUIRE DEDICATION FOR PUBLIC USE, THE BEDS OF THE STREETS AND/OR ROADS, FLOODPLAINS AND OPEN SPACE WHERE APPLICABLE AND FOR GOOD AND OTHER VALUABLE CONSIDERATION, HEREBY GRANTS THE RIGHT AND OPTION TO HOWARD COUNTY TO ACQUIRE THE FEE SIMPLE TITLE TO THE BEDS OF THE STREETS AND/OR ROADS, FLOODPLAINS, STORM DRAINAGE FACILITIES AND OPEN SPACE WHERE APPLICABLE; (3) THE RIGHT TO REQUIRE DEDICATION OF WATERWAYS AND DRAINAGE EASEMENTS FOR THE SPECIFIC PURPOSE OF THEIR CONSTRUCTION, REPAIR AND MAINTENANCE; AND (4) THAT NO BUILDING OR SIMILAR STRUCTURE OF ANY KIND SHALL BE ERRECTED ON OR OVER THE SAID EASEMENTS AND RIGHTS-OF-WAY.

WITNESS OUR HANDS THIS 7 DAY OF DEC 2011

BY: *Eugene W. Iager*
 EUGENE W. IAGER, PRESIDENT
 WITNESS: *Paul D. Smith*

BY: *Charles E. Iager, Jr.*
 CHARLES E. IAGER, JR., VICE-PRESIDENT
 WITNESS: *Paul D. Smith*

SURVEYOR'S CERTIFICATE

I HEREBY CERTIFY TO THE BEST OF MY KNOWLEDGE, INFORMATION AND BELIEF, THAT THE FINAL PLAT SHOWN HEREON IS CORRECT; THAT IT IS A SUBDIVISION OF PART OF THE LAND CONVEYED BY MAPLE LAWN FARMS, INC., TO MAPLE LAWN FARMS, INC., BY A DEED DATED DECEMBER 24, 2007 AND RECORDED IN LIBER 11056 AT FOLIO 570 AND PART OF THE LAND CONVEYED BY MAPLE LAWN FARMS, INC., TO MAPLE LAWN FARMS, INC., BY A DEED DATED APRIL 30, 2003 AND RECORDED IN LIBER 7161 AT FOLIO 91; BOTH AMONG THE LAND RECORDS OF HOWARD COUNTY, MARYLAND, AND THAT ALL MONUMENTS ARE IN PLACE OR WILL BE IN PLACE PRIOR TO ACCEPTANCE OF THE STREETS IN THE SUBDIVISION BY HOWARD COUNTY, IN ACCORDANCE WITH THE ANNOTATED CODE OF MARYLAND, AS AMENDED.

David S. Weber 08 DEC 2011
 DAVID S. WEBER DATE
 PROFESSIONAL LAND SURVEYOR
 MARYLAND REGISTRATION NO. 10852 (EXP. 04/05/2012)



THE LIMIT OF THIS FINAL PLAT COVERS PART OF THE DEVELOPMENT PROPOSED BY S-06-16 AS ANNUAL PHASE 8 (ALLOCATION YEAR 2013).

RECORDED AS PLAT NUMBER 21856 ON 3/10/12, AMONG THE LAND RECORDS OF HOWARD COUNTY, MARYLAND

MAPLE LAWN FARMS
 MIDTOWN WEST DISTRICT - AREA 1
 LOTS 10 THRU 16, 50, 51 & 66
 AND
 OPEN SPACE LOT 82

TM 41, GRID 15 & 21, P/O PARCEL 114
 HOWARD COUNTY, MARYLAND
 5TH ELECTION DISTRICT
 SCALE: AS SHOWN SHEET 1 OF 5 NOVEMBER 2011

GLW GUTSCHICK LITTLE & WEBER, P.A.
 CIVIL ENGINEERS, LAND SURVEYORS, LAND PLANNERS, LANDSCAPE ARCHITECTS
 3909 NATIONAL DRIVE - SUITE 250 - BURTNSVILLE OFFICE PARK
 BURTNSVILLE, MARYLAND 20896
 TEL: 301-421-4024 BALT: 410-880-1820 DC/VA: 301-989-2524 FAX: 301-421-4188
 DRAWN BY: *pvc* CHECK BY: *tw*

S:\Survey Drawings\090001\PLATS\PHASE-8C\090001-PH8C-A-RPL1.dwg PLOTTED: 11/18/2011 9:30 AM, LAST SAVED: 11/18/2011 9:04 AM, PLOTTED BY: Paul Clark

**SUMMARY OF MINIMUM SETBACKS FOR RESIDENTIAL
LAND USE AREAS PER APPROVED PDP AND CSP DEVELOPMENT CRITERIA (S-06-16)**

THE FOLLOWING MINIMUM STRUCTURE SETBACKS SHALL APPLY FOR STRUCTURES FROM THE PROJECT BOUNDARY:

- 50-FOOT MINIMUM OPEN SPACE BUFFER ADJACENT TO EXISTING RESIDENTIAL COMMUNITIES.
- 100-FOOT MINIMUM SETBACK FOR RESIDENTIAL UNITS FROM JOHNS HOPKINS ROAD.
- 300-FOOT MINIMUM SETBACK FOR RESIDENTIAL BUILDINGS FROM MARYLAND ROUTE 216.

STRUCTURE SETBACKS

The minimum required setbacks for SINGLE FAMILY DETACHED structures shall be as follows:

Lot Type	Minimum Front Setback	Minimum Side Setback	Minimum Rear Setback	
			To Principal Structure	To Rear Garage (Attached or Detached) or to Accessory Structure
Cottage	10'	4' except for garage which may be 0'	20'	3'
Manor	12'	6' except for garage which may be 0'	20'	3'
Villa	12'	6' except for garage which may be 0'	20'	3'
Estate	20'	20' except for garage which may be 10'	20'	20'

- A ZERO LOT LINE DWELLING UNIT MAY BE LOCATED ON ANY PROPERTY LINE WHICH IS NOT A STREET RIGHT-OF-WAY PROVIDED THAT (1) NO PART OF THE DWELLING SHALL ENCR OACH ON TO THE ADJOINING LOT; (2) AN ACCESS EASEMENT FOR THE PURPOSE OF MAINTENANCE TO THE SIDE OF THE STRUCTURE SHALL BE INCLUDED IN THE DEED WHERE APPROPRIATE. SPACING BETWEEN DWELLING UNITS SHALL BE A MINIMUM OF 8'. GARAGES HOWEVER, MAY ADJOIN ALONG THE PROPERTY LINE, PROVIDED THEY COMPLY WITH ALL BUILDING AND FIRE CODE REGULATIONS.
- HABITABLE SPACE AND/OR OPEN/ENCLOSED DECKS MAY BE BUILT OVER ATTACHED GARAGES. IN THOSE CASES, THE GARAGE SETBACKS SHALL GOVERN.
- OTHER DECKS MUST BE A MINIMUM OF 10' FROM REAR PROPERTY LINE, AND ARE SUBJECT TO SIDE YARD SETBACKS.
- FACING ACCESSORY STRUCTURES AND DETACHED GARAGES (ACROSS AN ALLEY/LANE R.O.W.) SHALL BE A MINIMUM OF 30' APART.
- STRUCTURES MAY BE LOCATED ANYWHERE WITHIN SUCH SETBACK AREAS IN ACCORDANCE WITH A SITE DEVELOPMENT PLAN APPROVED BY THE HOWARD COUNTY PLANNING BOARD.

EXCEPTIONS TO SETBACK REQUIREMENTS

EXCEPT FOR THE FOLLOWING, SECTION 128.A.1 APPLIES:

- PORCHES MAY ENCR OACH INTO THE FRONT YARD TO WITHIN 2' FROM THE FRONT PROPERTY LINE OR RIGHT-OF-WAY FOR COTTAGES, MANORS, AND VILLAS; TO WITHIN 12' FOR ESTATES. PORCHES MAY ENCR OACH INTO THE SIDE YARD OF CORNER LOTS TO WITHIN 2' FROM THE RIGHT-OF-WAY FOR COTTAGES, MANORS, AND VILLAS; TO WITHIN 12' FOR ESTATES. WHERE A SIDE YARD ABUTS AN OPEN SPACE OR PASSAGE, PORCHES MAY ENCR OACH TO WITHIN 1' FROM THE SIDE PROPERTY LINE FOR COTTAGES, MANORS, AND VILLAS; TO WITHIN 12' FOR ESTATES.
- STOOPS AND STEPS MAY ENCR OACH INTO THE FRONT AND SIDE YARDS TO WITHIN 1' FROM THE FRONT PROPERTY LINE.
- GARDEN WALLS, FENCES, PIERS, GATES AND SIMILAR ORNAMENTS MAY BE BUILT IN THE FRONT AND SIDE YARDS NOT CLOSER THAN 1' FROM THE FRONT PROPERTY LINE; NOT GREATER THAN 48" IN HEIGHT ALONG THE FRONT PROPERTY LINE AND NOT GREATER THAN 72" ALONG THE SIDE AND REAR PROPERTY LINES. AN ARCHWAY OR PIERS DEFINING A LEAD WALK MAY BE UP TO 9'. MASONRY VENEERS MAY ENCR OACH A MAXIMUM OF SIX INCHES INTO ANY REQUIRED SETBACK.

ACCESS

- PERMANENT ACCESS TO LOTS MAY BE PROVIDED BY MEANS OF ALLEYS, USING PERPETUAL RECIPROCAL EASEMENTS OR OTHER ACCEPTABLE LEGAL PROVISIONS.

BUILDING HEIGHT

- MAXIMUM BUILDING HEIGHT ON ALL LOTS SHALL BE 38' TO THE MIDPOINT OF THE ROOF HEIGHT MEASURED FROM THE HIGHEST ADJOINING GROUND ELEVATION ADJACENT TO THE BUILDING, EXCEPT AS OTHERWISE APPROVED ON A SITE DEVELOPMENT PLAN BY THE HOWARD COUNTY PLANNING BOARD.

COVERAGE

- LOT COVERAGE FOR ESTATE LOTS SHALL NOT EXCEED 50 PERCENT, INCLUDING PRINCIPAL AND ACCESSORY STRUCTURES BUT NOT INCLUDING SIDEWALKS, PAVED PARKING AREAS, DRIVEWAYS, PORCHES, STOOPS, STEPS, DECKS, PATIOS, IN-GROUND POOLS, LANDSCAPING AND SIMILAR STRUCTURES.

PARKING

- NO LESS THAN TWO PARKING SPACES SHALL BE PROVIDED FOR EACH SINGLE FAMILY DETACHED DWELLING UNIT. NO LESS THAN ONE PARKING SPACE SHALL BE PROVIDED FOR EACH ACCESSORY DWELLING UNIT. SUCH SPACES MAY CONSIST OF GARAGE, DRIVEWAY AND/OR SIMILAR OFF-STREET PARKING SPACES. VISITOR PARKING AND OVERFLOW PARKING MAY BE ACCOMMODATED AS ON-STREET PARKING WITHIN THE PUBLIC RIGHT-OF-WAY.
- REDUCTIONS IN PARKING REQUIREMENTS ARE PERMITTED PURSUANT TO THE HOWARD COUNTY ZONING REGULATIONS SECTION 133.E.1 (SHARED PARKING).

STRUCTURE SETBACKS

The minimum required setbacks for OTHER RESIDENTIAL structures shall be as follows:

Lot Type	Minimum Front Setback	Minimum Side Setback	Minimum Rear Setback		
			To Principal Structure	To Rear Garage (Attached or Detached) or to Accessory Structure	Minimum Front, Side and Rear Setback from Maple Lawn Blvd
Single-Family Attached	0'	0'	20'	3'	20'
Live-Work	0'	0'	20'	3'	20'
Semi-detached	10'	4' except for garage which may be 0'	20'	3'	20'
Two-Family	10'	4' except for garage which may be 0'	20'	3'	20'
Apartment	10'	10' except for garage which may be 0'	20'	3'	20'

- HABITABLE SPACE AND/OR OPEN/ENCLOSED DECKS MAY BE BUILT OVER ATTACHED GARAGES. IN THOSE CASES, THE GARAGE SETBACKS SHALL GOVERN. WHERE THE REAR LOT LINE IS CONTIGUOUS TO GREEN OPEN SPACE, THE REAR PRINCIPLE STRUCTURE SETBACK MAY BE REDUCED TO 10' AND THE REAR SETBACK FOR DECKS MAY BE REDUCED TO 3'.
- OTHER DECKS MUST BE A MINIMUM OF 10' FROM REAR PROPERTY LINE, AND ARE SUBJECT TO SIDE YARD SETBACKS.
- FACING ACCESSORY STRUCTURES AND DETACHED GARAGES (ACROSS AN ALLEY/LANE R.O.W.) SHALL BE A MINIMUM OF 30' APART.
- BETWEEN APARTMENT BUILDINGS, THE MINIMUM SETBACK DISTANCES SHALL BE 30' FRONT TO FRONT, 50' BACK TO BACK, 50' FRONT TO BACK AND 15' FOR ALL OTHER CONDITIONS. BETWEEN SINGLE-FAMILY ATTACHED BUILDINGS, THE MINIMUM SETBACK DISTANCES SHALL BE 30' FRONT TO FRONT, 50' BACK TO BACK (EXCEPT ACROSS AN ALLEY), 50' BACK TO FRONT AND 6' (OR AS REQUIRED BY THE BUILDING CODE) FOR ALL OTHER CONDITIONS.
- IN THE HILLSIDE DISTRICT, THE FRONT AND SIDE SETBACKS FROM MAPLE LAWN BOULEVARD MAY BE REDUCED TO 5'. ON PARCEL A-1 IN MIDTOWN, THE FRONT SETBACK FOR APARTMENTS, ALONG MAPLE LAWN BOULEVARD MAY BE REDUCED TO 10'.
- STRUCTURES MAY BE LOCATED ANYWHERE WITHIN SUCH SETBACK AREAS IN ACCORDANCE WITH A SITE DEVELOPMENT PLAN APPROVED BY HOWARD COUNTY PLANNING BOARD.

EXCEPTIONS TO SETBACK REQUIREMENTS

EXCEPT FOR THE FOLLOWING, SECTION 128.A.1 APPLIES:

- PORCHES MAY ENCR OACH INTO THE FRONT YARD TO WITHIN 2' FROM THE PROPERTY LINE OR RIGHT-OF-WAY FOR ALL OTHER RESIDENTIAL LOT TYPES.
- STOOPS AND STEPS MAY ENCR OACH INTO THE FRONT YARD TO WITHIN 1' FROM THE FRONT PROPERTY LINE FOR ALL OTHER RESIDENTIAL TYPES. FOR ALL OTHER RESIDENTIAL TYPES.
- GARDEN WALLS, FENCES, PIERS, GATES AND SIMILAR ORNAMENTS MAY BE BUILT IN THE FRONT AND SIDE YARDS NOT CLOSER THAN 1' FROM THE PROPERTY LINE; NOT GREATER THAN 48" IN HEIGHT ALONG THE FRONT PROPERTY LINE AND NOT GREATER THAN 72" ALONG THE SIDE AND REAR PROPERTY LINES. AN ARCHWAY OR PIERS DEFINING A LEAD WALK MAY BE UP TO 9'.
- MASONRY VENEERS MAY ENCR OACH A MAXIMUM OF 6" INTO ANY REQUIRED SETBACK AREA.

ACCESS

- PERMANENT ACCESS TO LOTS MAY BE PROVIDED BY MEANS OF ALLEYS, USING PERPETUAL RECIPROCAL EASEMENTS OR OTHER ACCEPTABLE LEGAL PROVISIONS.

BUILDING HEIGHT

- MAXIMUM BUILDING HEIGHT IN THE OTHER RESIDENTIAL LAND USE AREAS SHALL BE 50' FOR ATTACHED, SEMI-DETACHED, OR TWO-FAMILY DWELLING UNITS, AND 60' FOR LIVE-WORK UNITS AND APARTMENTS. IN EACH CASE TO THE MIDPOINT OF THE ROOF HEIGHT MEASURED FROM THE HIGHEST ADJOINING GROUND ELEVATION ADJACENT TO THE BUILDING, EXCEPT AS OTHERWISE APPROVED ON A SITE DEVELOPMENT PLAN BY THE HOWARD COUNTY PLANNING BOARD.

COVERAGE

- NO COVERAGE REQUIREMENTS ARE IMPOSED IN OTHER RESIDENTIAL LAND USE AREAS.

PARKING

- NO LESS THAN TWO PARKING SPACES SHALL BE PROVIDED FOR EACH SINGLE FAMILY ATTACHED, LIVE-WORK, SEMI-DETACHED, AND TWO-FAMILY DWELLING UNIT. NO LESS THAN ONE AND ONE-HALF PARKING SPACES SHALL BE PROVIDED FOR EACH APARTMENT UNIT. SUCH SPACES MAY CONSIST OF GARAGE, DRIVEWAY AND/OR SIMILAR OFF-STREET PARKING SPACES. NO LESS THAN ONE PARKING SPACE SHALL BE PROVIDED FOR EACH ACCESSORY DWELLING UNIT. SUCH PARKING SHALL BE PROVIDED IN PROXIMITY TO SUCH DWELLING UNIT AND MAY BE INCLUDED AS PART OF A COMMON PARKING AREA PROVIDED FOR RESIDENTS, TENANTS, AND GUESTS. PRINCIPAL STRUCTURES SHALL BE NO CLOSER THAN 15' TO THE CURB OF COMMON PARKING AREAS WITH HEAD-IN OR ANGLED PARKING, AND NO CLOSER THAN 10' TO THE CURB FOR PARALLEL PARKING, UNLESS SUFFICIENT LANDSCAPING IS PROVIDED TO JUSTIFY A REDUCTION IN THE SETBACK, PER THE HOWARD COUNTY LANDSCAPE MANUAL. LIVE-WORK UNITS ARE EXEMPT FROM THIS SETBACK REQUIREMENT. VISITOR PARKING AND OVERFLOW PARKING MAY ALSO BE ACCOMMODATED AS ON STREET AND PARALLEL PARKING WITHIN THE PUBLIC RIGHT-OF-WAY.
- SUCH PARKING AREAS MAY BE PARALLEL SPACES LOCATED ON PAVED AREAS IN AND/OR ADJACENT TO PUBLICLY MAINTAINED ROADWAYS, ADJACENT TO PUBLIC OR PRIVATE SERVICE DRIVES OR ORIENTED DIAGONALLY OR AT RIGHT ANGLES TO SUCH ROADWAYS OR SERVICE DRIVES.
- REDUCTIONS IN PARKING REQUIREMENTS ARE PERMITTED PURSUANT TO THE HOWARD COUNTY ZONING REGULATIONS SECTION 133.E.1 (SHARED PARKING).

HOUSING FOR ELDERLY AND/OR HANDICAPPED PERSONS

- IN THE EVENT A FACILITY QUALIFIES UNDER FEDERAL, STATE OR COUNTY PROGRAMS INTENDED TO PROMOTE HOUSING FOR THE ELDERLY OR HANDICAPPED, THE PARKING REQUIREMENTS MAY BE MODIFIED TO PROVIDE FOR FOUR PARKING SPACES FOR EVERY TEN DWELLING UNITS PARTICIPATING IN SUCH PROGRAM. IN THE EVENT THE UNITS ARE WITHDRAWN FROM SUCH A HOUSING PROGRAM, THE OWNER OF THE FACILITY SHALL IMMEDIATELY NOTIFY THE DEPARTMENT OF PLANNING AND ZONING AND SHALL CONSTRUCT, PRIOR TO FURTHER OCCUPANCY OF THE WITHDRAWN UNITS, SUCH ADDITIONAL PARKING SPACES AS ARE NECESSARY TO PROVIDE ONE AND ONE-HALF PARKING SPACE FOR EACH DWELLING UNIT WITHDRAWN.

Lot Information

Lot Type	Lots	Minimum Lot Size	Min. Lot Width at Front BRL
Cottage	13-15	2,500 Square Feet	32'
Manor	10, 12, 16, 50, 51	4,000 Square Feet	48'
Villa	11, 66	5,400 Square Feet	54'
Estate		20,000 Square Feet	120' *

* except for lots identified on CSP which shall not be less than 100' at front BRL
Lot type shall be designated on Final Plats for all Single Family Detached areas.
Estate Lots shall be located as shown on this plan.

THE REQUIREMENTS OF SECTION 3-108, THE REAL PROPERTY ARTICLE, ANNOTATED CODE OF MARYLAND, 1986 REPLACEMENT VOLUME, (AS SUPPLEMENTED) AS FAR AS THEY RELATE TO THE MAKING OF THIS PLAT AND THE SETTING OF MARKERS, HAVE BEEN COMPLIED WITH.

David S. Weber 08 DEC 2011

DAVID S. WEBER
PROFESSIONAL LAND SURVEYOR
MD. REG. NO. 10852 (EXP. 04/05/2012)

MAPLE LAWN FARMS, INC.

Eugene W. Iager 12/7/11
EUGENE W. IAGER, PRESIDENT DATE

Charles E. Iager, Jr. 12/7/11
CHARLES E. IAGER, JR., VICE-PRESIDENT DATE

OWNER

MAPLE LAWN FARMS, INC.
c/o GREENBAUM & ROSE ASSOCIATES, INC.
1829 REISTERSTOWN ROAD
SUITE 300, WOODHOLME CENTER
BALTIMORE, MD. 21208
PH: 410-484-8400

APPROVED: FOR PUBLIC WATER & PUBLIC SEWERAGE SYSTEMS IN CONFORMANCE WITH THE MASTER PLAN OF WATER & SEWERAGE FOR HOWARD COUNTY, MD.

Robert P. Peterson 2/29/12
COUNTY HEALTH OFFICER DATE

APPROVED: HOWARD COUNTY DEPARTMENT OF PLANNING & ZONING

Michael J. ... 2/16/12
CHIEF, DEVELOPMENT ENGINEERING DIVISION DATE

Kurt ... 3/5/12
DIRECTOR DATE

OWNER'S DEDICATION

MAPLE LAWN FARMS, INC., BY EUGENE W. IAGER, PRESIDENT AND CHARLES E. IAGER, JR., VICE PRESIDENT, OWNER OF THE PROPERTY SHOWN AND DESCRIBED HEREON, HEREBY ADOPTS THIS PLAN OF SUBDIVISION, AND IN CONSIDERATION OF THE APPROVAL OF THIS FINAL PLAT BY THE DEPARTMENT OF PLANNING AND ZONING, ESTABLISHES THE MINIMUM BUILDING RESTRICTION LINES AND GRANTS UNTO HOWARD COUNTY, MARYLAND, ITS SUCCESSORS AND ASSIGNS: (1) THE RIGHT TO LAY, CONSTRUCT AND MAINTAIN SEWERS, DRAINS, WATER PIPES AND OTHER MUNICIPAL UTILITIES AND SERVICES, IN AND UNDER ALL ROADS AND STREET RIGHTS-OF-WAY AND THE SPECIFIC EASEMENT AREAS SHOWN HEREON; (2) THE RIGHT TO REQUIRE DEDICATION FOR PUBLIC USE, THE BEDS OF THE STREETS AND/OR ROADS, FLOODPLAINS AND OPEN SPACE WHERE APPLICABLE AND FOR GOOD AND OTHER VALUABLE CONSIDERATION, HEREBY GRANTS THE RIGHT AND OPTION TO HOWARD COUNTY TO ACQUIRE THE FEE SIMPLE TITLE TO THE BEDS OF THE STREETS AND/OR ROADS, FLOODPLAINS, STORM DRAINAGE FACILITIES AND OPEN SPACE WHERE APPLICABLE; (3) THE RIGHT TO REQUIRE DEDICATION OF WATERWAYS AND DRAINAGE EASEMENTS FOR THE SPECIFIC PURPOSE OF THEIR CONSTRUCTION, REPAIR AND MAINTENANCE; AND (4) THAT NO BUILDING OR SIMILAR STRUCTURE OF ANY KIND SHALL BE ERECTED ON OR OVER THE SAID EASEMENTS AND RIGHTS-OF-WAY.

WITNESS OUR HANDS THIS 7 DAY OF Dec 2011

MAPLE LAWN FARMS, INC.
BY: *Eugene W. Iager*
EUGENE W. IAGER, PRESIDENT

WITNESS: *Paul D. ...*

BY: *Charles E. Iager, Jr.*
CHARLES E. IAGER, JR., VICE-PRESIDENT

WITNESS: *Paul D. ...*

SURVEYOR'S CERTIFICATE

I HEREBY CERTIFY TO THE BEST OF MY KNOWLEDGE, INFORMATION AND BELIEF, THAT THE FINAL PLAT SHOWN HEREON IS CORRECT; THAT IT IS A SUBDIVISION OF PART OF THE LAND CONVEYED BY MAPLE LAWN FARMS, INC., TO MAPLE LAWN FARMS, INC., BY A DEED DATED DECEMBER 24, 2007 AND RECORDED IN LIBER 11056 AT FOLIO 570 AND PART OF THE LAND CONVEYED BY MAPLE LAWN FARMS, INC., TO MAPLE LAWN FARMS, INC., BY A DEED DATED APRIL 30, 2003 AND RECORDED IN LIBER 7161 AT FOLIO 91; BOTH AMONG THE LAND RECORDS OF HOWARD COUNTY, MARYLAND, AND THAT ALL MONUMENTS ARE IN PLACE OR WILL BE IN PLACE PRIOR TO ACCEPTANCE OF THE STREETS IN THE SUBDIVISION BY HOWARD COUNTY, IN ACCORDANCE WITH THE ANNOTATED CODE OF MARYLAND, AS AMENDED.

David S. Weber 08 DEC 2011
DAVID S. WEBER DATE
PROFESSIONAL LAND SURVEYOR
MARYLAND REGISTRATION NO. 10852 (EXP. 04/05/2012)



RECORDED AS PLAT NUMBER 21857 ON 3/16/12, AMONG THE LAND RECORDS OF HOWARD COUNTY, MARYLAND

MAPLE LAWN FARMS
MIDTOWN WEST DISTRICT - AREA 1
LOTS 10 THRU 16, 50, 51 & 66
AND
OPEN SPACE LOT 82

TM 41, GRID 15 & 23, P/O PARCEL 114
5TH ELECTION DISTRICT HOWARD COUNTY, MARYLAND
SCALE: NONE SHEET 2 OF 5 NOVEMBER 2011

GLW GÜTSCHICK LITTLE & WEBER, P.A.
CIVIL ENGINEERS, LAND SURVEYORS, LAND PLANNERS, LANDSCAPE ARCHITECTS
3909 NATIONAL DRIVE - SUITE 250 - BURTONSVILLE OFFICE PARK
BURTONSVILLE, MARYLAND 20869
TEL: 301-421-4024 BALT: 410-880-1820 DC/VA: 301-988-2524 FAX: 301-421-4188
DRAWN BY: *MLC* CHECK BY: *JS*

OVERALL TRACKING CHART

PHASE NO.	FILE REF. NO.	GROSS ACREAGE	NON-BUILDABLE					S.F.D. AC. (%)	O.R. AC. (%)	EMP. AC. (%)	O.S. AC. (%)	PUB. RD.			PRIV. RD. ACREAGE	SFD UNITS	O.R. UNITS (APT./S.F.A.)	S.F.D. DENSITY	O.R. DENSITY	EMP. BLDG. AREA	EMP. F.A.R.
			SF	OR	EMP	OS	%					SF	OR	EMP							
1	F-03-07	51.98	0.00	0.00	0.00	0.00	(0.0)														
2	F-03-90	37.43	0.52	0.43	0.24	0.00	(3.2)	10.84 (29.0)	8.09 (21.6)	1.56 (4.2)	15.75 (42.1)	3.72	3.74	1.58	1.68	55	65	5.1/AC.	8.0/AC.		
3	F-04-92	58.80	-0.52	-0.43	2.71	0.00	(3.0)	7.11 (12.1)	12.28 (20.9)	14.80 (25.2)	22.85 (38.9)	2.52	0.46	0.00	1.00	41	79	5.8/AC.	6.4/AC.		
4a	F-05-81 / F-05-82	15.47	0.00	1.48	-1.69	0.00	(-1.4)	0.00 (0.0)	7.29 (47.1)	1.69 (10.9)	6.70 (43.3)	0.00	3.40	1.69	0.46		59		8.1/AC.		
4b	F-05-139 / F-07-06	3.12	0.00	0.00	-1.26	0.00	(-40.4)	0.00 (0.0)	0.00 (0.0)	3.15 (101.0)	1.23 (39.4)	0.00	0.00	2.04							
4c	F-05-112 / F-05-113	3.00	0.00	0.00	0.00	0.00	(0.0)	0.00 (0.0)	0.95 (31.7)	2.05 (68.3)	0.00 (0.0)	0.00	0.95	2.05							
5a	F-06-43	0.00	0.00	-1.25	0.00	0.00	(0.0)	0.00 (0.0)	1.25 (0.0)	0.00 (0.0)	0.00 (0.0)	0.00	0.00	0.00							
5b	F-06-161	33.26	0.00	-0.23	0.00	0.00	(-0.7)	7.73 (23.2)	7.26 (21.8)	0.00 (0.0)	18.50 (55.6)	2.22	3.16	0.00	0.88	41	63	5.3/AC.	8.7/AC.		
6a	F-08-72	15.05	0.00	0.00	0.00	0.00	(0.0)	0.00 (0.0)	9.55 (63.5)	0.00 (0.0)	5.50 (36.5)	0.00	0.80	0.00	2.18		100		10.5/AC.		
n/a	F-07-37	0.00	0.00	0.00	0.00	0.00	(0.0)	0.00 (0.0)	0.63 (0.0)	-0.63 (0.0)	0.00 (0.0)	0.00	0.00	0.00							
n/a	F-07-183	3.05	0.00	0.00	0.00	0.00	(0.0)	0.00 (0.0)	0.00 (0.0)	3.05 (100.0)	0.00 (0.0)	0.00	0.00	0.00							
6b	F-08-54 / F-08-55	90.60	0.00	18.31	13.04	0.00	(34.6)	0.00 (0.0)	0.00 (0.0)	32.60 (36.0)	26.65 (29.4)	0.00	0.00	1.91							
n/a	F-09-97	0.00	0.00	0.00	-11.23	0.00	(0.0)	0.00 (0.0)	0.00 (0.0)	11.23 (0.0)	0.00 (0.0)	0.00	0.00	0.00							
n/a	F-10-46	0.00	0.03	0.00	0.00	0.00	(0.0)	0.00 (0.0)	-0.03 (0.0)	0.00 (0.0)	0.00 (0.0)	0.00	0.00	0.00							
7	F-10-61	16.60	1.15	0.00	0.00	0.20	(8.1)	5.86 (35.3)	8.45 (50.9)	0.00 (0.0)	0.94 (5.7)	1.18	2.45	0.00	1.45	39	111	6.7/AC.	13.1/AC.		
8a	F-11-27	0.00	-1.18	0.00	0.00	-0.20	(0.0)	1.18 (0.0)	0.00 (0.0)	0.00 (0.0)	0.20 (0.0)	0.00	0.00	0.00							
8b	F-12-21	0.00	0.00	-7.32	-0.32	-0.68	(0.0)	0.00 (0.0)	7.96 (0.0)	-0.31 (A) (0.0)	0.67 (0.0)	0.00	2.93	0.32	1.29		67		8.4/AC.		
8c	F-12-20	1.65	0.00	0.00	0.00	0.00	(0.0)	1.56 (94.5)	0.00 (0.0)	0.00 (0.0)	0.09 (5.5)	0.00	0.00	0.00							
8c	F-12-29	30.22	0.00	0.00	0.00	0.00	(0.0)	16.63 (55.0)	0.00 (0.0)	0.00 (0.0)	13.59 (44.9)	4.11	0.00	0.00	0.99	71		4.7/AC.			
n/a	F-12-15	9.37	0.00	0.59	13.01	0.00	(0.0)	0.00 (0.0)	0.00 (0.0)	-4.23 (0.0)	0.00 (0.0)	0.00	0.00	0.00							
TOTALS		369.60		25.40		(6.9)		50.91 (13.8)	63.68 (17.2)	95.79 (25.9)	133.82 (36.2)		45.56		9.93	269	560	5.5/AC.	8.9/AC.	0.00	0.00

OVERALL DENSITY TABULATION	PROPOSED	ALLOWED **	LAND USE ACREAGES *	PROPOSED	ALLOWED	MAX. RES. UNITS ALLOWED	S-06-16
OVERALL NUMBER OF S.F.D. UNITS / GROSS ACRE OF S.F.D.	5.5 UNITS/AC.	2.8 UNITS/AC.	SINGLE FAMILY DETACHED (S.F.D.)	50.93	192.6	SINGLE FAMILY DETACHED	507 (37.8%)
OVERALL NUMBER OF O.R. UNITS / GROSS ACRE OF O.R.	8.9 UNITS/AC.	14.0 UNITS/AC.	OTHER RESIDENTIAL (O.R.)	74.65	73.6	APARTMENTS (O.R.)	210 (15.7%)
OVERALL EMPLOYMENT F.A.R.		0.35	EMPLOYMENT	110.29	122.0	SINGLE FAMILY ATTACHED	623 (46.5%)
OVERALL S.F.D./O.R. DENSITY PER OVERALL GROSS ACRE	2.3 UNITS/AC.	2.2 UNITS/AC.	OPEN SPACE	133.15	217.1	TOTAL	1340
			TOTALS	369.02	605.3		

(A) -0.31 ACRES IS THE RESULT OF TAKING PARCEL C-17 (0.63 AC.) FROM EMPLOYMENT AND INCLUDING IT IN OTHER RESIDENTIAL (O.R.) AND TAKING NON-BUILDABLE PARCEL K (0.32 AC.), WHICH WAS ALREADY IN EMPLOYMENT, AND INCLUDING IT IN ROAD R/W. [0.32 AC. - 0.63 AC. = -0.31 AC.]

* LAND ACREAGES INCLUDE NON-BUILDABLE AREAS
 ** INDICATES TOTAL NUMBER OF UNITS ALLOWED AT "BUILD OUT" PER THE COMPREHENSIVE SKETCH PLAN.
 *** THIS PLAN SUBMISSION

OVERALL OPEN SPACE TRACKING CHART

PHASE NO.	FILE REF. NO.	GROSS ACREAGE	O.S. AC. (%)	ACTIVE O.S. AC. (%) *
1	F-03-07	51.98	21.15 (40.7)	
2	F-03-90	37.43	15.75 (42.1)	7.52 (47.7) ①
3	F-04-92	58.80	22.85 (38.9)	
4a	F-05-81 / F-05-82	15.47	6.70 (43.3)	0.29 (4.3) ②
4b	F-05-139	3.12	1.23 (39.4)	
4c	F-05-112 / F-05-113	3.00	0.00 (0.0)	
5a	F-06-43	0.00	0.00 (0.0)	
5b	F-06-161	33.26	18.50 (55.6)	1.61 (8.7)
6a	F-08-72	15.05	5.50 (36.5)	
n/a	F-07-183	3.05	0.00 (0.0)	
6b	F-08-54 / F-08-55	90.60	26.65 (29.4)	4.76 (17.9) ③
7	F-10-61	16.60	0.94 (5.7)	
8a	F-11-27	0.00	0.20 (0.0)	
8b	F-12-21	0.00	0.67 (0.0)	0.67 (100) ④
8c	F-12-20	1.65	0.09 (5.5)	
8c	F-12-29	30.22	13.59 (44.9)	1.29 (9.5) ⑤
n/a	F-12-15	9.37	0.00 (0.0)	0.00 (0.0)
TOTAL		369.60	133.82 (36.2)	16.15 (12.1)

* The percent of active open space is based upon the total open space provided. 10% RECREATIONAL OPEN SPACE IS REQUIRED.

① 7.52 ACRES = Community Center (OS 125 - 5.01 Ac.), OS 126 (0.55 Ac.), and OS 230 (1.96 Ac.)
 ② 0.29 ACRES = Pathways
 ③ 4.76 ACRES = OS Lot 4 (4.76 Ac.)
 ④ 0.68 ACRES = OS Lot 68 (0.67 Ac.)
 ⑤ 1.29 ACRES = OS Lot 85 (0.63 ac.), and OS Lot 84 (0.66 Ac.)

NON-BUILDABLE TRACKING CHART

PARCEL	TOTAL NON-BUILDABLE PARCEL AREA	FILE UNDER WHICH PARCEL WAS CREATED	FILE UNDER WHICH PARCEL WAS CONVERTED	AREA CONVERTED	CONVERTED TO:	AREA REMAINING
A	0.52	F-03-90	F-04-92	0.52	O.R. LOTS	---
B	0.43	F-03-90	F-04-92	0.43	S.F. LOTS	---
C	0.24	F-03-90	F-05-139	0.24	R/W (EMP.)	---
D	1.02	F-04-92	F-05-139	1.02	R/W (EMP.)	---
E	1.69	F-04-92	F-05-82	1.69	R/W (EMP.)	---
F	1.38	F-05-81	F-06-43 (PH. 5A)	1.38	O.R. LOTS/NON-BLD. PAR. 'H'	---
G	0.10	F-05-81	F-06-43 (PH. 5A)	0.10	O.R. LOTS	---
H	0.23	F-06-43	F-06-161	0.23	O.R. LOTS	---
I	18.31	F-08-54	F-12-21	18.31	O.R. LOTS, NON-BLD. PAR. 'Q'-T', O.S. LOT, C.O.A.'s & R/W (O.R.)	---
J	12.72	F-08-54	F-09-97	12.72	---	---
K	0.32	F-08-54	---	0.32	R/W (EMP.)	---
L	1.49	F-09-97	---	---	---	1.49
M	0.03	F-10-46	F-10-61	0.03	NON-BUILD. PAR. 'O' & PRIV. ALLEY	---
N	0.75	F-10-61	F-11-27	0.75	S.F. LOTS	---
O	0.63	F-10-61	F-11-27	0.63	S.F. LOTS	---
P	0.59	F-12-15	---	---	---	0.59
Q	0.63	F-12-21	---	---	---	0.63
R	0.25	F-12-21	---	---	---	0.25
S	0.44	F-12-21	---	---	---	0.44
T	9.00	F-12-21	---	---	---	9.00
C-27	13.01	F-12-15	---	---	---	13.01
TOTAL						25.41

THE REQUIREMENTS OF SECTION 3-108, THE REAL PROPERTY ARTICLE, ANNOTATED CODE OF MARYLAND, 1986 REPLACEMENT VOLUME, (AS SUPPLEMENTED) AS FAR AS THEY RELATE TO THE MAKING OF THIS PLAT AND THE SETTING OF MARKERS, HAVE BEEN COMPLIED WITH.

David S. Weber 08DEC2011
 DAVID S. WEBER
 PROFESSIONAL LAND SURVEYOR
 MD. REG. NO. 10852 (EXP. 04/05/2012)

MAPLE LAWN FARMS, INC.
 Eugene W. Jager 12/7/11
 EUGENE W. JAGER, PRESIDENT
 Charles E. Jager, Jr. 12/7/11
 CHARLES E. JAGER, JR., VICE-PRESIDENT

OWNER
 MAPLE LAWN FARMS, INC.
 c/o GREENEBAUM & ROSE ASSOCIATES, INC.
 1829 REISTERSTOWN ROAD
 SUITE 300, WOODHOLME CENTER
 BALTIMORE, MD. 21208
 PH: 410-484-8400

APPROVED: FOR PUBLIC WATER & PUBLIC SEWERAGE SYSTEMS IN CONFORMANCE WITH THE MASTER PLAN OF WATER & SEWERAGE FOR HOWARD COUNTY, MD.
 Kathleen Brilawski 2/29/12
 COUNTY HEALTH OFFICER

APPROVED: HOWARD COUNTY DEPARTMENT OF PLANNING & ZONING
 [Signature] 2/16/12
 CHIEF, DEVELOPMENT ENGINEERING DIVISION
 [Signature] 3/5/12
 DIRECTOR

OWNER'S DEDICATION
 MAPLE LAWN FARMS, INC., BY EUGENE W. JAGER, PRESIDENT AND CHARLES E. JAGER, JR., VICE PRESIDENT, OWNER OF THE PROPERTY SHOWN AND DESCRIBED HEREON, HEREBY ADOPTS THIS PLAN OF SUBDIVISION, AND IN CONSIDERATION OF THE APPROVAL OF THIS FINAL PLAT BY THE DEPARTMENT OF PLANNING AND ZONING, ESTABLISHES THE MINIMUM BUILDING RESTRICTION LINES AND GRANTS UNTO HOWARD COUNTY, MARYLAND, ITS SUCCESSORS AND ASSIGNS: (1) THE RIGHT TO LAY, CONSTRUCT AND MAINTAIN SEWERS, DRAINS, WATER PIPES AND OTHER MUNICIPAL UTILITIES AND SERVICES, IN AND UNDER ALL ROADS AND STREET RIGHTS-OF-WAY AND THE SPECIFIC EASEMENT AREAS SHOWN HEREON; (2) THE RIGHT TO REQUIRE DEDICATION FOR PUBLIC USE, THE BEDS OF THE STREETS AND/OR ROADS, FLOODPLAINS AND OPEN SPACE WHERE APPLICABLE AND FOR GOOD AND OTHER VALUABLE CONSIDERATION, HEREBY GRANTS THE RIGHT AND OPTION TO HOWARD COUNTY TO ACQUIRE THE FEE SIMPLE TITLE TO THE BEDS OF THE STREETS AND/OR ROADS, FLOODPLAINS, STORM DRAINAGE FACILITIES AND OPEN SPACE WHERE APPLICABLE; (3) THE RIGHT TO REQUIRE DEDICATION OF WATERWAYS AND DRAINAGE EASEMENTS FOR THE SPECIFIC PURPOSE OF THEIR CONSTRUCTION, REPAIR AND MAINTENANCE; AND (4) THAT NO BUILDING OR SIMILAR STRUCTURE OF ANY KIND SHALL BE ERRECTED ON OR OVER THE SAID EASEMENTS AND RIGHTS-OF-WAY.
 WITNESS OUR HANDS THIS 7 DAY OF DEC 2011
 BY: Eugene W. Jager
 EUGENE W. JAGER, PRESIDENT
 BY: Charles E. Jager, Jr.
 CHARLES E. JAGER, JR., VICE-PRESIDENT
 WITNESS: Paul D. Smith

SURVEYOR'S CERTIFICATE
 I HEREBY CERTIFY TO THE BEST OF MY KNOWLEDGE, INFORMATION AND BELIEF, THAT THE FINAL PLAT SHOWN HEREON IS CORRECT; THAT IT IS A SUBDIVISION OF PART OF THE LAND CONVEYED BY MAPLE LAWN FARMS, INC. TO MAPLE LAWN FARMS, INC., BY A DEED DATED DECEMBER 24, 2007 AND RECORDED IN LIBER 11056 AT FOLIO 570 AND PART OF THE LAND CONVEYED BY MAPLE LAWN FARMS, INC. TO MAPLE LAWN FARMS, INC., BY A DEED DATED APRIL 30, 2003 AND RECORDED IN LIBER 7161 AT FOLIO 91; BOTH AMONG THE LAND RECORDS OF HOWARD COUNTY, MARYLAND, AND THAT ALL MONUMENTS ARE IN PLACE OR WILL BE IN PLACE PRIOR TO ACCEPTANCE OF THE STREETS IN THE SUBDIVISION BY HOWARD COUNTY, IN ACCORDANCE WITH THE ANNOTATED CODE OF MARYLAND, AS AMENDED.
 David S. Weber 08DEC2011
 DAVID S. WEBER
 PROFESSIONAL LAND SURVEYOR
 MARYLAND REGISTRATION NO. 10852 (EXP. 04/05/2012)



RECORDED AS PLAT NUMBER 21858 ON 5/10/12, AMONG THE LAND RECORDS OF HOWARD COUNTY, MARYLAND
 MAPLE LAWN FARMS
 MIDTOWN WEST DISTRICT - AREA 1
 LOTS 10 THRU 16, 50, 51 & 66 AND OPEN SPACE LOT 82
 TM 41, GRID 15 & 21, P/O PARCEL 114
 HOWARD COUNTY, MARYLAND
 5TH ELECTION DISTRICT
 SCALE: NONE SHEET 3 OF 5 NOVEMBER 2011
 GLW GUTSCHICK LITTLE & WEBER, P.A.
 CIVIL ENGINEERS, LAND SURVEYORS, LAND PLANNERS, LANDSCAPE ARCHITECTS
 3909 NATIONAL DRIVE - SUITE 250 - BURTONSVILLE OFFICE PARK
 BURTONSVILLE, MARYLAND 20886
 TEL: 301-421-4024 BALT: 410-880-1820 DC/VA: 301-989-2524 FAX: 301-421-4186
 DRAWN BY: pwe CHECK BY: [Signature]

S:\Survey Drawings\06001\PLATS\PHASE-06\09001-PH06-A-RPL3.dwg, PLOTTED: 11/18/2011 9:07 AM, LAST SAVED: 11/17/2011 11:24 AM, PLOTTED BY: Paul Clark

THE REQUIREMENTS OF SECTION 3-108, THE REAL PROPERTY ARTICLE, ANNOTATED CODE OF MARYLAND, 1986 REPLACEMENT VOLUME, (AS SUPPLEMENTED) AS FAR AS THEY RELATE TO THE MAKING OF THIS PLAT AND THE SETTING OF MARKERS, HAVE BEEN COMPLIED WITH.

David S. Weber 08 DEC 2011
 DAVID S. WEBER DATE
 PROFESSIONAL LAND SURVEYOR
 MD. REG. NO. 10852 (EXP. 04/05/2012)

MAPLE LAWN FARMS, INC.

Eugene W. Jager 12/7/11
 EUGENE W. JAGER, PRESIDENT DATE

Charles E. Jager, Jr. 12/7/11
 CHARLES E. JAGER, JR., VICE-PRESIDENT DATE

PARCEL 114
 RESIDUE OF PROPERTY OF
 MAPLE LAWN FARMS, INC.
 LIBER 11056 FOLIO 570

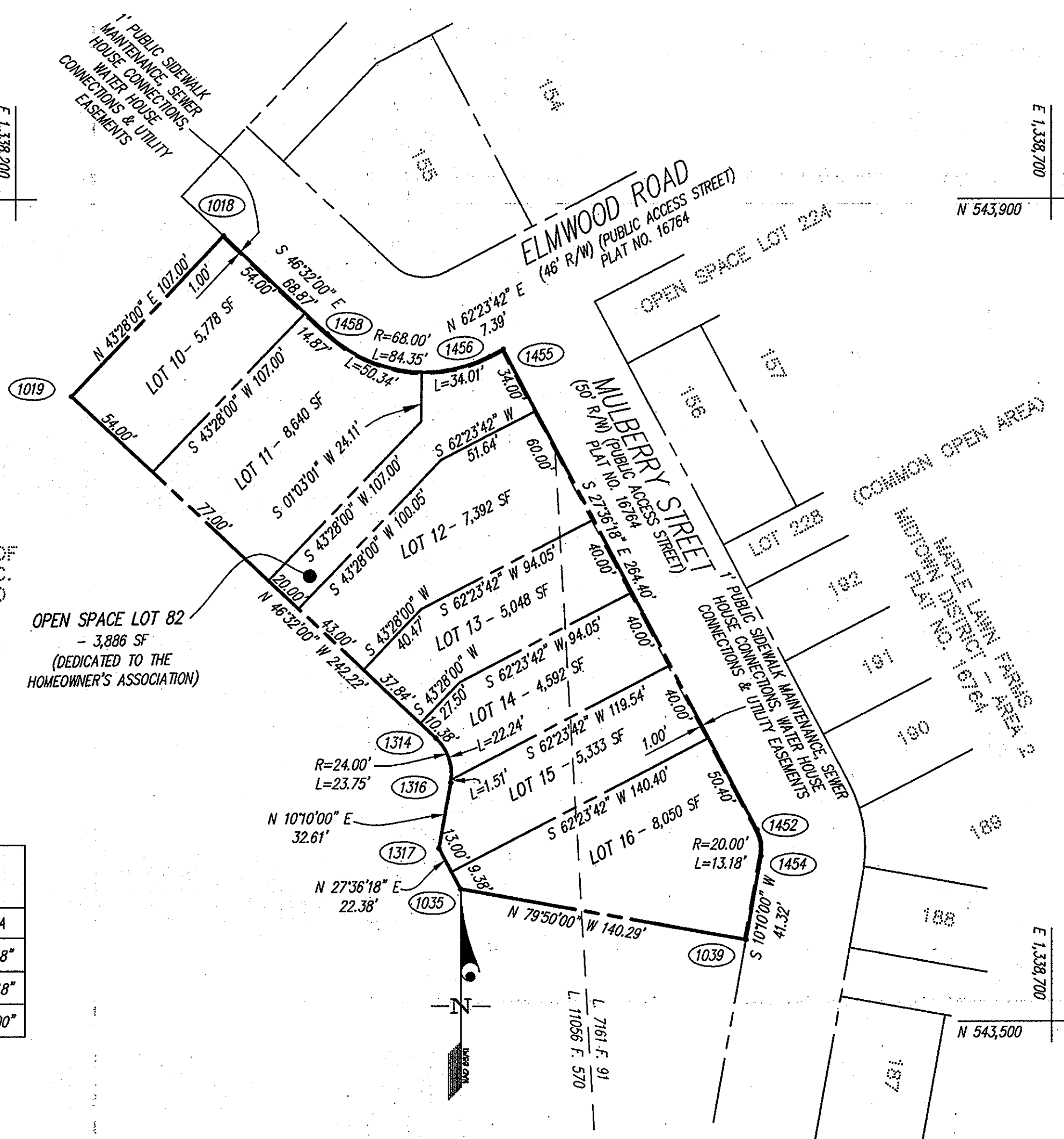

OPEN SPACE LOT 82
 - 3,886 SF
 (DEDICATED TO THE
 HOMEOWNER'S ASSOCIATION)

CURVE TABULATION

CURVE	RADIUS	LENGTH	TANGENT	CHORD	BEARING	DELTA
1458-1456	68.00'	84.35'	48.57'	79.04'	S 82°04'09" E	71°04'18"
1452-1454	20.00'	13.18'	6.84'	12.95'	S 08°43'07" E	37°46'18"
1316-1314	24.00'	23.75'	12.95'	22.79'	N 18°11'00" W	56°42'00"

COORDINATE TABLE

POINT	NORTHING	EASTING
1018	543,882.3031	1,338,300.3833
1019	543,805.6452	1,338,226.7745
1035	543,564.4315	1,338,414.2973
1039	543,540.6685	1,338,552.3850
1314	543,638.0169	1,338,402.5689
1316	543,616.3620	1,338,409.6816
1317	543,584.2660	1,338,403.9259
1452	543,593.1413	1,338,557.7165
1454	543,580.3436	1,338,559.6791
1455	543,827.4398	1,338,435.2026
1456	543,824.0174	1,338,428.6575
1458	543,835.9239	1,338,350.3688

TABULATION OF FINAL PLAT - THIS SHEET

- TOTAL NUMBER OF LOTS AND PARCELS TO BE RECORDED: 8
- TOTAL NUMBER OF BUILDABLE LOTS TO BE RECORDED: 7
- TOTAL AREA OF BUILDABLE LOTS TO BE RECORDED: 1.0292 AC.
- TOTAL NUMBER OF OPEN SPACE LOTS TO BE RECORDED: 1
- TOTAL AREA OF OPEN SPACE LOTS TO BE RECORDED: 0.0892 AC.
- TOTAL NUMBER OF COMMON OPEN AREA LOTS TO BE RECORDED: 0
- TOTAL AREA OF COMMON OPEN AREA LOTS TO BE RECORDED: 0 AC.
- TOTAL AREA OF ROADWAYS TO BE RECORDED: 0 AC.
- TOTAL AREA OF SUBDIVISION TO BE RECORDED: 1.1184 AC.

OWNER
 MAPLE LAWN FARMS, INC.
 c/o GREENEBAUM & ROSE ASSOCIATES, INC.
 1829 REISTERSTOWN ROAD
 SUITE 300, WOODHOLME CENTER
 BALTIMORE, MD. 21208
 PH: 410-484-8400

APPROVED: FOR PUBLIC WATER & PUBLIC SEWERAGE SYSTEMS IN CONFORMANCE WITH THE MASTER PLAN OF WATER & SEWERAGE FOR HOWARD COUNTY, MD.

William B. Bilenon 2/29/12
 COUNTY HEALTH OFFICER DATE

APPROVED: HOWARD COUNTY DEPARTMENT OF PLANNING & ZONING

William B. Bilenon 2/16/12
 CHIEF, DEVELOPMENT ENGINEERING DIVISION DATE

William B. Bilenon 3/15/12
 DIRECTOR DATE

OWNER'S DEDICATION

MAPLE LAWN FARMS, INC., BY EUGENE W. JAGER, PRESIDENT AND CHARLES E. JAGER, JR., VICE PRESIDENT, OWNER OF THE PROPERTY SHOWN AND DESCRIBED HEREON, HEREBY ADOPTS THIS PLAN OF SUBDIVISION, AND IN CONSIDERATION OF THE APPROVAL OF THIS FINAL PLAT BY THE DEPARTMENT OF PLANNING AND ZONING, ESTABLISHES THE MINIMUM BUILDING RESTRICTION LINES AND GRANTS UNTO HOWARD COUNTY, MARYLAND, ITS SUCCESSORS AND ASSIGNS: (1) THE RIGHT TO LAY, CONSTRUCT AND MAINTAIN SEWERS, DRAINS, WATER PIPES AND OTHER MUNICIPAL UTILITIES AND SERVICES, IN AND UNDER ALL ROADS AND STREET RIGHTS-OF-WAY AND THE SPECIFIC EASEMENT AREAS SHOWN HEREON; (2) THE RIGHT TO REQUIRE DEDICATION FOR PUBLIC USE, THE BEDS OF THE STREETS AND/OR ROADS, FLOODPLAINS AND OPEN SPACE WHERE APPLICABLE AND FOR GOOD AND OTHER VALUABLE CONSIDERATION, HEREBY GRANTS THE RIGHT AND OPTION TO HOWARD COUNTY TO ACQUIRE THE FEE SIMPLE TITLE TO THE BEDS OF THE STREETS AND/OR ROADS, FLOODPLAINS, STORM DRAINAGE FACILITIES AND OPEN SPACE WHERE APPLICABLE; (3) THE RIGHT TO REQUIRE DEDICATION OF WATERWAYS AND DRAINAGE EASEMENTS FOR THE SPECIFIC PURPOSE OF THEIR CONSTRUCTION, REPAIR AND MAINTENANCE; AND (4) THAT NO BUILDING OR SIMILAR STRUCTURE OF ANY KIND SHALL BE ERECTED ON OR OVER THE SAID EASEMENTS AND RIGHTS-OF-WAY.

WITNESS OUR HANDS THIS 7 DAY OF Dec 2011

MAPLE LAWN FARMS, INC.
 BY: *Eugene W. Jager*
 EUGENE W. JAGER, PRESIDENT
 BY: *Charles E. Jager, Jr.*
 CHARLES E. JAGER, JR., VICE-PRESIDENT
 WITNESS: *William B. Bilenon*
 WITNESS: *William B. Bilenon*

SURVEYOR'S CERTIFICATE

I HEREBY CERTIFY TO THE BEST OF MY KNOWLEDGE, INFORMATION AND BELIEF, THAT THE FINAL PLAT SHOWN HEREON IS CORRECT; THAT IT IS A SUBDIVISION OF PART OF THE LAND CONVEYED BY MAPLE LAWN FARMS, INC., TO MAPLE LAWN FARMS, INC., BY A DEED DATED DECEMBER 24, 2007 AND RECORDED IN LIBER 11056 AT FOLIO 570 AND PART OF THE LAND CONVEYED BY MAPLE LAWN FARMS, INC., TO MAPLE LAWN FARMS, INC., BY A DEED DATED APRIL 30, 2003 AND RECORDED IN LIBER 7161 AT FOLIO 91; BOTH AMONG THE LAND RECORDS OF HOWARD COUNTY, MARYLAND, AND THAT ALL MONUMENTS ARE IN PLACE OR WILL BE IN PLACE PRIOR TO ACCEPTANCE OF THE STREETS IN THE SUBDIVISION BY HOWARD COUNTY, IN ACCORDANCE WITH THE ANNOTATED CODE OF MARYLAND, AS AMENDED.

David S. Weber 08 DEC 2011
 DAVID S. WEBER DATE
 PROFESSIONAL LAND SURVEYOR
 MARYLAND REGISTRATION NO. 10852 (EXP. 04/05/2012)

RECORDED AS PLAT NUMBER 21859 ON 3/16/12, AMONG THE LAND RECORDS OF HOWARD COUNTY, MARYLAND

MAPLE LAWN FARMS
 MIDTOWN WEST DISTRICT - AREA 1
 LOTS 10 THRU 16, 50, 51 & 66
 AND
 OPEN SPACE LOT 82

TM 41, GRID 15 & 21, P/O PARCEL 114
 5TH ELECTION DISTRICT HOWARD COUNTY, MARYLAND
 SCALE: 1"=50' SHEET 4 OF 5 NOVEMBER 2011

GLW GUTSCHICK LITTLE & WEBER, P.A.
 CIVIL ENGINEERS, LAND SURVEYORS, LAND PLANNERS, LANDSCAPE ARCHITECTS
 3909 NATIONAL DRIVE - SUITE 250 - BURTONSVILLE OFFICE PARK
 BURTONSVILLE, MARYLAND 20866
 TEL: 301-421-4024 BALT: 410-880-1820 DC/VA: 301-989-2524 FAX: 301-421-4188
 DRAWN BY: *GLW* CHECK BY: *GLW*

S:\Survey Drawings\08001\1415\PHASE-86\09001-1415-86-A-NPL4.dwg, PLOTTED: 11/18/2011 9:08 AM, LAST SAVED: 11/17/2011 11:23 AM, PLOTTED BY: Paul Clark

THE REQUIREMENTS OF SECTION 3-108, THE REAL PROPERTY ARTICLE, ANNOTATED CODE OF MARYLAND, 1996 REPLACEMENT VOLUME, (AS SUPPLEMENTED) AS FAR AS THEY RELATE TO THE MAKING OF THIS PLAT AND THE SETTING OF MARKERS, HAVE BEEN COMPLIED WITH.

David S. Weber 08 DEC 2011
 DAVID S. WEBER DATE
 PROFESSIONAL LAND SURVEYOR
 MD. REG. NO. 10852 (EXP. 04/05/2012)

MAPLE LAWN FARMS, INC.

Eugene W. Iager 12/7/11
 EUGENE W. IAGER, PRESIDENT DATE

Charles E. Iager, Jr. 12/7/11
 CHARLES E. IAGER, JR., VICE-PRESIDENT DATE

OWNER
 MAPLE LAWN FARMS, INC.
 c/o GREENBAUM & ROSE ASSOCIATES, INC.
 1829 REISTERSTOWN ROAD
 SUITE 300, WOODHOLME CENTER
 BALTIMORE, MD. 21208
 PH: 410-484-8400

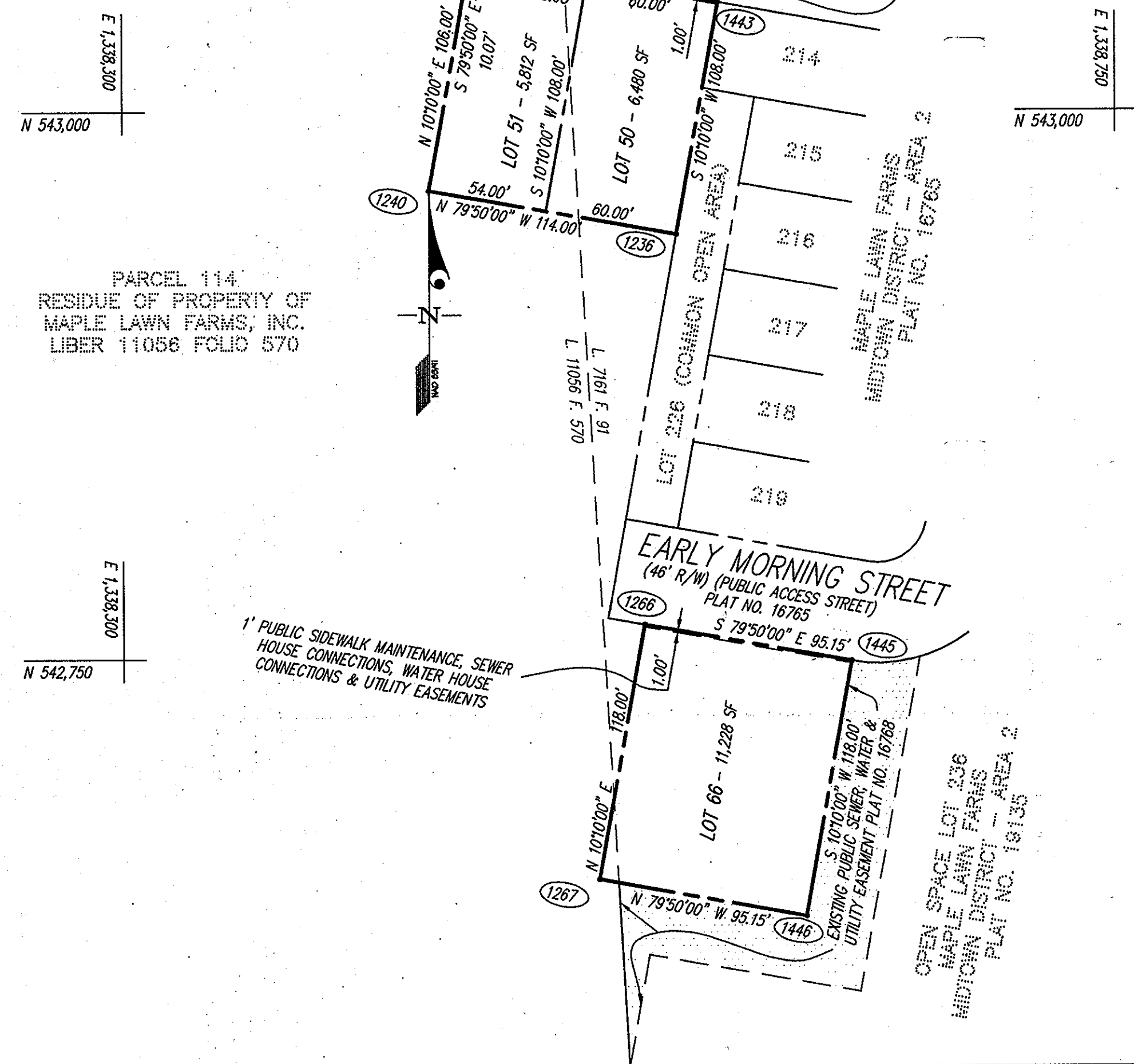

PARCEL 114
 RESIDUE OF PROPERTY OF
 MAPLE LAWN FARMS, INC.
 LIBER 11056 FOLIO 570

COORDINATE TABLE		
POINT	NORTHING	EASTING
1098	543,066.2210	1,338,467.4826
1236	542,943.5399	1,338,551.0734
1239	543,067.9979	1,338,457.5736
1240	542,963.6623	1,338,438.8633
1266	542,765.3607	1,338,536.2387
1267	542,649.2135	1,338,515.4102
1443	543,049.8441	1,338,570.1370
1445	542,748.5654	1,338,629.8960
1446	542,632.4182	1,338,609.0670
1449	543,068.1896	1,338,467.8357

TABULATION OF FINAL PLAT - THIS SHEET

1. TOTAL NUMBER OF LOTS AND PARCELS TO BE RECORDED:	3
2. TOTAL NUMBER OF BUILDABLE LOTS TO BE RECORDED:	3
3. TOTAL AREA OF BUILDABLE LOTS TO BE RECORDED:	0.5399 AC.
4. TOTAL NUMBER OF OPEN SPACE LOTS TO BE RECORDED:	0
5. TOTAL AREA OF OPEN SPACE LOTS TO BE RECORDED:	0 AC.
6. TOTAL NUMBER OF COMMON OPEN AREA LOTS TO BE RECORDED:	0
7. TOTAL AREA OF COMMON OPEN AREA LOTS TO BE RECORDED:	0 AC.
8. TOTAL AREA OF ROADWAYS TO BE RECORDED:	0 AC.
9. TOTAL AREA OF SUBDIVISION TO BE RECORDED:	0.5399 AC.

APPROVED: FOR PUBLIC WATER & PUBLIC SEWERAGE SYSTEMS IN CONFORMANCE WITH THE MASTER PLAN OF WATER & SEWERAGE FOR HOWARD COUNTY, MD.

Peter Beilinson 2/28/12
 COUNTY HEALTH OFFICER DATE

APPROVED: HOWARD COUNTY DEPARTMENT OF PLANNING & ZONING

Kevin Steinhilber 2/16/12
 CHIEF, DEVELOPMENT ENGINEERING DIVISION DATE

Kat Steinhilber 3/05/12
 DIRECTOR DATE

OWNER'S DEDICATION

MAPLE LAWN FARMS, INC., BY EUGENE W. IAGER, PRESIDENT AND CHARLES E. IAGER, JR., VICE PRESIDENT, OWNER OF THE PROPERTY SHOWN AND DESCRIBED HEREON, HEREBY ADOPTS THIS PLAN OF SUBDIVISION, AND IN CONSIDERATION OF THE APPROVAL OF THIS FINAL PLAT BY THE DEPARTMENT OF PLANNING AND ZONING, ESTABLISHES THE MINIMUM BUILDING RESTRICTION LINES AND GRANTS UNTO HOWARD COUNTY, MARYLAND, ITS SUCCESSORS AND ASSIGNS; (1) THE RIGHT TO LAY, CONSTRUCT AND MAINTAIN SEWERS, DRAINS, WATER PIPES AND OTHER MUNICIPAL UTILITIES AND SERVICES, IN AND UNDER ALL ROADS AND STREET RIGHTS-OF-WAY AND THE SPECIFIC EASEMENT AREAS SHOWN HEREON; (2) THE RIGHT TO REQUIRE DEDICATION FOR PUBLIC USE, THE BEDS OF THE STREETS AND/OR ROADS, FLOODPLAINS AND OPEN SPACE WHERE APPLICABLE AND FOR GOOD AND OTHER VALUABLE CONSIDERATION, HEREBY GRANTS THE RIGHT AND OPTION TO HOWARD COUNTY TO ACQUIRE THE FEE SIMPLE TITLE TO THE BEDS OF THE STREETS AND/OR ROADS, FLOODPLAINS, STORM DRAINAGE FACILITIES AND OPEN SPACE WHERE APPLICABLE; (3) THE RIGHT TO REQUIRE DEDICATION OF WATERWAYS AND DRAINAGE EASEMENTS FOR THE SPECIFIC PURPOSE OF THEIR CONSTRUCTION, REPAIR AND MAINTENANCE; AND (4) THAT NO BUILDING OR SIMILAR STRUCTURE OF ANY KIND SHALL BE ERRECTED ON OR OVER THE SAID EASEMENTS AND RIGHTS-OF-WAY.

WITNESS OUR HANDS THIS 7 DAY OF DEC 2011

BY: *Eugene W. Iager*
 EUGENE W. IAGER, PRESIDENT
 WITNESS: *Nick B. Britt*

BY: *Charles E. Iager, Jr.*
 CHARLES E. IAGER, JR., VICE-PRESIDENT
 WITNESS: *Nick B. Britt*

SURVEYOR'S CERTIFICATE

I HEREBY CERTIFY TO THE BEST OF MY KNOWLEDGE, INFORMATION AND BELIEF, THAT THE FINAL PLAT SHOWN HEREON IS CORRECT; THAT IT IS A SUBDIVISION OF PART OF THE LAND CONVEYED BY MAPLE LAWN FARMS, INC., TO MAPLE LAWN FARMS, INC., BY A DEED DATED DECEMBER 24, 2007 AND RECORDED IN LIBER 11056 AT FOLIO 570 AND PART OF THE LAND CONVEYED BY MAPLE LAWN FARMS, INC., TO MAPLE LAWN FARMS, INC., BY A DEED DATED APRIL 30, 2003 AND RECORDED IN LIBER 7161 AT FOLIO 91; BOTH AMONG THE LAND RECORDS OF HOWARD COUNTY, MARYLAND, AND THAT ALL MONUMENTS ARE IN PLACE OR WILL BE IN PLACE PRIOR TO ACCEPTANCE OF THE STREETS IN THE SUBDIVISION BY HOWARD COUNTY, IN ACCORDANCE WITH THE ANNOTATED CODE OF MARYLAND, AS AMENDED.

David S. Weber 08 DEC 2011
 DAVID S. WEBER DATE
 PROFESSIONAL LAND SURVEYOR
 MARYLAND REGISTRATION NO. 10852 (EXP. 04/05/2012)



RECORDED AS PLAT NUMBER 21860 ON 3/16/12, AMONG THE LAND RECORDS OF HOWARD COUNTY, MARYLAND

MAPLE LAWN FARMS
 MIDTOWN WEST DISTRICT - AREA 1
 LOTS 10 THRU 16, 50, 51 & 66
 AND
 OPEN SPACE LOT 82

TM 41, GRID 15 & 21; P/O PARCEL 114
 HOWARD COUNTY, MARYLAND
 5TH ELECTION DISTRICT
 SCALE: 1"=50' SHEET 5 OF 5 NOVEMBER 2011

GLW GUTSCHICK LITTLE & WEBER, P.A.
 CIVIL ENGINEERS, LAND SURVEYORS, LAND PLANNERS, LANDSCAPE ARCHITECTS
 3909 NATIONAL DRIVE - SUITE 250 - BIRTONSVILLE OFFICE PARK
 BURTONSVILLE, MARYLAND 20886
 TEL: 301-421-4024 BAL: 410-880-1820 DC/VA: 301-889-2524 FAX: 301-421-4188
 DRAWN BY: *INC* CHECK BY: *SW*

S:\Survey Drawings\09001\PLATS\PHASE-BC\09001-PH8C-A-RPL5.dwg, PLOTTED: 11/18/2011 9:09 AM, LAST SAVED: 11/17/2011 11:23 AM, PLOTTED BY: Paul Clark