

**GENERAL NOTES**

- IRON PINS SHOWN THUS:
- CONCRETE MONUMENTS SHOWN THUS:
- THIS PLAT AND THE COORDINATES SHOWN HEREON, ARE BASED UPON A FIELD RUN BOUNDARY SURVEY PREPARED BY GUTSCHICK, LITTLE & WEBER, P.A. IN SEPTEMBER, 1997.
- PROPERTY IS ZONED MD-3 PER THE 2-2-04 COMPREHENSIVE ZONING PLAN AND PER COMP LITE ZONING AMENDMENTS EFFECTIVE 7/28/06. PER ZB-995M (APPROVAL DATE OF 2/8/01), UNDERLYING ZONING IS RR-DEO AND ZB CASE NO. 1039M (SIGNATURE APPROVAL DATE JUNE 14, 2006 OF AMENDED PDP).
- SEE DEPARTMENT OF PLANNING & ZONING FILE NUMBERS: S-01-17, ZB-995M, PB-353, WP-01-111(\*), WP-02-54(\*\*), P-02-12, WP-03-02(\*\*), P-03-01, F-03-07, F-03-90, SDP-03-06, SDP-03-140, SDP 03-171, SDP-04-044, F-04-55, SDP-05-47, F-05-138 & F-08-20.
- COORDINATES BASED ON NAD '83 MARYLAND COORDINATE SYSTEM AS PROJECTED BY HOWARD COUNTY GEODETIC CONTROL STATIONS No. 41E, 41B, 41A AND No. 46B2.
- AREAS SHOWN ARE TO BE TAKEN AS MORE OR LESS.
- THIS SUBDIVISION IS SUBJECT TO SECTION 18.122B OF THE HOWARD COUNTY CODE. PUBLIC SEWER SERVICE AND PUBLIC WATER SERVICE HAS BEEN GRANTED UNDER THE TERMS AND PROVISIONS THEREOF EFFECTIVE MAY 27, 2003, ON WHICH DATE DEVELOPER'S AGREEMENT No. 24-4062-D WAS FILED AND ACCEPTED.
- NO GRADING, REMOVAL OF VEGETATIVE COVER OR TREES, OR PLACEMENT OF NEW STRUCTURES IS PERMITTED WITHIN THE LIMITS OF WETLANDS, STREAMS, OR THEIR BUFFERS AND 100 YEAR FLOODPLAIN AREAS EXCEPT AS PERMITTED UNDER WP-02-54(\*\*), WHICH WAS GRANTED ON APRIL 2, 2002, ALLOWING THE FOLLOWING:
  - DEVELOPMENT WITHIN A 100 YEAR FLOODPLAIN, AND
  - GRADING AND REMOVAL OF VEGETATIVE COVER WITHIN A 25' WETLAND BUFFER AND A 50' STREAM BUFFER.
- VEHICULAR INGRESS AND EGRESS TO MARYLAND ROUTE 216 AND ALONG PROPOSED MAPLE LAWN BOULEVARD EXTENSION THROUGH THE SUBDIVISION IS RESTRICTED, EXCEPT AT THE VARIOUS POINTS OF ACCESS TO BE APPROVED BY THE DEPARTMENT OF PLANNING AND ZONING UNDER THE CONDITIONS OF WP-01-111(\*), WHICH WAS GRANTED ON MAY 2, 2001 ALLOWING THE FOLLOWING:
  - ADDITIONAL POINTS ALONG MAPLE LAWN BOULEVARD OTHER THAN THOSE PERMITTED BY SECTION 16.119(1)(1), SUBJECT TO FURTHER ANALYSIS AND APPROVALS AT LATER PLAN STAGES, AND
  - RESIDENTIAL LOTS FRONT ON NEIGHBORHOOD PARKS INSTEAD OF BEING LIMITED TO FRONTAGE ON PUBLIC RIGHTS OF WAY AS IN SECTION 16.120(c)(2), SUBJECT TO ADEQUATE PRIVATE ALLEY ACCESS.
- STORMWATER MANAGEMENT FOR THE PARCELS C-21 AND C-22 HAS BEEN PROVIDED IN A REGIONAL FACILITY APPROVED AND CONSTRUCTED UNDER F-03-07.
- THERE ARE NO KNOWN CEMETERIES, GRAVE SITES OR HISTORIC STRUCTURES LOCATED ON THE SUBJECT PROPERTY.
- THERE ARE NO SCENIC ROADS WITHIN OR ADJACENT TO THE SUBJECT PROPERTY.
- THIS PROPERTY WAS BROUGHT INTO THE METROPOLITAN DISTRICT ON AUGUST 8, 2001.
- ARTICLES OF INCORPORATION FOR THE MAPLE LAWN FARMS COMMERCIAL OWNER'S ASSOCIATION WAS FILED WITH THE MARYLAND STATE DEPARTMENT OF ASSESSMENTS AND TAXATION ON OCTOBER 10, 2002, (RECEIPT # D07098148).
- AS A CONSEQUENCE OF THE SKETCH PLAN, S-01-17 APPROVAL PRIOR TO NOVEMBER 15, 2001, THIS PROJECT IS GRANDFATHERED TO THE FOURTH EDITION OF THE SUBDIVISION AND LAND DEVELOPMENT REGULATIONS.
- MINIMUM BUILDING SETBACK RESTRICTIONS FROM MAPLE LAWN BOULEVARD, MD. ROUTE 216, MARKET STREET AND THE PROJECT BOUNDARY WILL BE PROVIDED IN ACCORDANCE WITH THE COMPREHENSIVE DEVELOPMENT CRITERIA APPROVED FOR THIS PROJECT UNDER S-01-17, PB-353 AND ZB-995M.
- PHASING FOR THIS PROJECT IS IN ACCORDANCE WITH THE DECISION AND ORDER FOR ZB-995M AND THE DECISION AND ORDER FOR PB CASE NO. 353 (S-01-17).
- PERIMETER LANDSCAPING FOR NON-RESIDENTIAL PARCELS WILL BE PROVIDED AND SHOWN ON SITE DEVELOPMENT PLANS FOR THIS PROJECT IN ACCORDANCE WITH THE APPROVED LANDSCAPE DESIGN CRITERIA.
- FOR A SUMMARY OF MINIMUM SETBACKS FOR EMPLOYMENT/COMMERCIAL LAND USE AREAS PER APPROVED PDP AND CSP DEVELOPMENT CRITERIA SEE PLAT NO. 17397.
- ALL BUFFERING AND LANDSCAPING REQUIREMENTS/FEATURES WILL BE SHOWN AT THE SITE DEVELOPMENT PLAN STAGE AND WILL BE PROVIDED IN ACCORDANCE WITH THE COMPREHENSIVE SKETCH PLAN CRITERIA.
- THERE IS AN EXISTING BUILDING ON PARCEL C-21 TO REMAIN. NO NEW BUILDINGS, EXTENSIONS OR ADDITIONS TO THE EXISTING BUILDING ARE TO BE CONSTRUCTED AT A DISTANCE LESS THAN THE ZONING REGULATION REQUIREMENTS.

**(GENERAL NOTES CONTINUED)**

- FOREST CONSERVATION OBLIGATION FOR THE PARCELS C-21 THRU C-22 HAS BEEN MET UNDER F-03-07.
- WAIVER REQUEST FROM SECTION 16.119(c)(2) - WHICH PROHIBITS CLEARING, EXCAVATING, FILLING, ALTERING DRAINAGE, IMPERVIOUS PAVING, OR PLACEMENT OF STRUCTURES WITHIN THE 100 YEAR FLOOD PLAIN, UNLESS AUTHORIZED BY THE DEPARTMENT OF PLANNING & ZONING, SECTION 16.116(c)(2)(i) - WHICH PROHIBITS GRADING, REMOVAL OF VEGETATIVE COVER AND TREES, PAVING AND NEW STRUCTURES WITHIN 75 FEET OF A PERENNIAL STREAM IN A RESIDENTIAL ZONING DISTRICT AND SECTION 16.119(c)(5) - WHICH REQUIRES THE TRUNCATION OF PUBLIC RIGHT OF WAY LINES ON CORNER LOTS AT AN INTERSECTION BY STRAIGHT LINES JOINING POINTS 25 FEET BACK FROM THE THEORETICAL PROPERTY LINE INTERSECTION IN EACH QUADRANT, WERE APPROVED BY THE DEPARTMENT OF PLANNING AND ZONING UNDER THE CONDITIONS OF WP-03-02(\*\*), WHICH WAS GRANTED ON OCTOBER 11, 2002 SUBJECT TO THE FOLLOWING CONDITIONS:
  - THE GRADING DISTURBANCE WITHIN THE STREAM BUFFER AND FLOOD PLAIN AREAS SHALL BE THE MINIMUM NECESSARY TO ACCOMMODATE THE SIDE SLOPES FOR CONSTRUCTION OF THE PROPOSED DRAINAGE.
  - ALL GRADING DISTURBANCES WITHIN THE 100 YEAR FLOOD PLAIN AND 75' STREAM BUFFER ARE SUBJECT TO OBTAINING ALL NECESSARY WATER QUALITY CERTIFICATES AND PERMITS FROM THE MARYLAND DEPARTMENTS OF THE ENVIRONMENT AND NATURAL RESOURCES.
  - TRUNCATED RIGHT OF WAY CORNERS SHALL APPLY TO THE RESIDENTIAL LAND USE LOTS AND TO OTHER LOTS OR PARCELS ELSEWHERE, FOR THE OPEN SPACE OR COMMERCIAL LAND USE AREAS FOR THIS PROJECT WHERE NECESSARY TO ACHIEVE THE TRADITIONAL NEIGHBORHOOD DESIGN (TND) GOALS AND OBJECTIVES SUBJECT TO HAVING ADEQUATE INTERSECTION SIGHT DISTANCE AS DETERMINED BY THE DPZ, DEVELOPMENT ENGINEERING DIVISION.

**(GENERAL NOTES CONTINUED)**

- A TRAFFIC STUDY PREPARED FOR P-02-12 DETERMINED THAT SIGNALS ARE NOT WARRANTED ALONG MAPLE LAWN BOULEVARD AT THIS TIME. THE DEVELOPER UNDERSTANDS AND AGREES THAT SHOULD THERE BECOME A NEED FOR THE SIGNALS IN THE FUTURE, THE SIGNALS WILL BE PROPOSED AS PART OF THE NEXT PRELIMINARY PLAN SUBMISSION FOR THE BUSINESS DISTRICT. CONDUITS ARE BEING PROPOSED ON THE FINAL PLANS FOR THIS PHASE IN THE EVENT THAT THE SIGNALS WILL NEED TO BE INSTALLED. TRAFFIC STUDY WAS APPROVED WITH S-01-17 BY THE PLANNING BOARD ON 8/8/01.
- SIDEWALKS AND TREES LOCATED WITHIN THE RIGHTS OF WAY FOR MAPLE LAWN BOULEVARD AND MARKET STREET ARE SHOWN FOR INFORMATIONAL AND BONDING PURPOSES. SIDEWALKS AND TREES WITHIN THE RIGHTS OF WAY WILL BE THE RESPONSIBILITY OF THE COMMERCIAL OWNERS ASSOCIATION.
- THE SHARED ACCESS AND PARKING REQUIREMENT FOR PARCELS "C-21" THRU "C-22" IS COVERED BY SECTION 10.11. ACCESS AND PARKING EASEMENT IN "AMENDED AND RESTATED DECLARATION OF COVENANTS, CONDITIONS AND RESTRICTIONS FOR MAPLE LAWN COMMERCIAL ASSOCIATION, INC. AND RECORDED AMONG THE LAND RECORDS OF HOWARD COUNTY, MARYLAND IN LIBER 7789 AT FOLIO 353.
- THE FOREST CONSERVATION EASEMENT WAS PREVIOUSLY ESTABLISHED TO FULFILL THE REQUIREMENTS OF SECTION 16.1200 OF THE HOWARD COUNTY CODE AND THE FOREST CONSERVATION ACT. NO CLEARING, GRADING OR CONSTRUCTION IS PERMITTED WITHIN THE FOREST CONSERVATION EASEMENT, HOWEVER, FOREST MANAGEMENT PRACTICES AS DEFINED IN THE DEED OF FOREST CONSERVATION EASEMENT ARE ALLOWED.

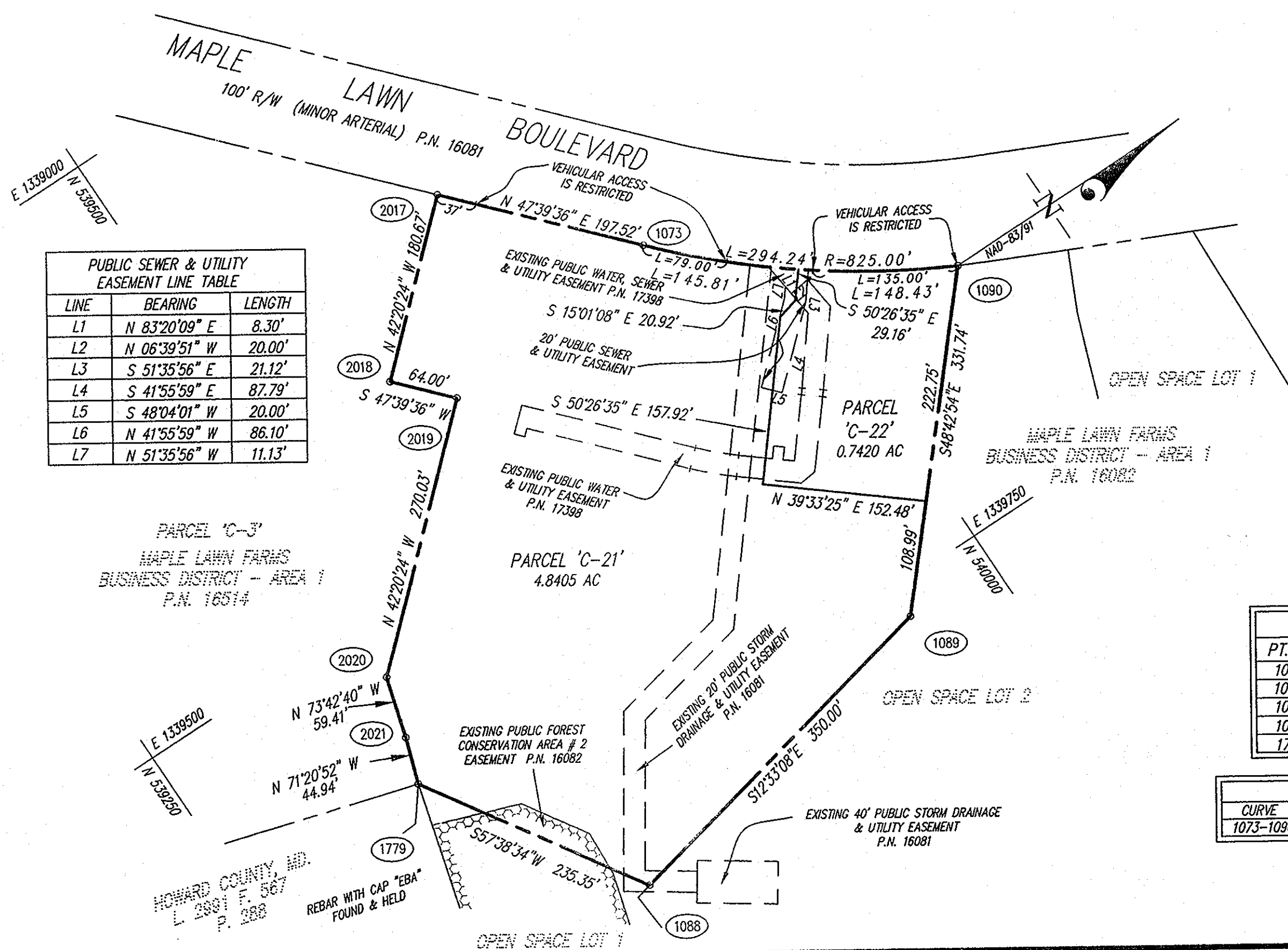
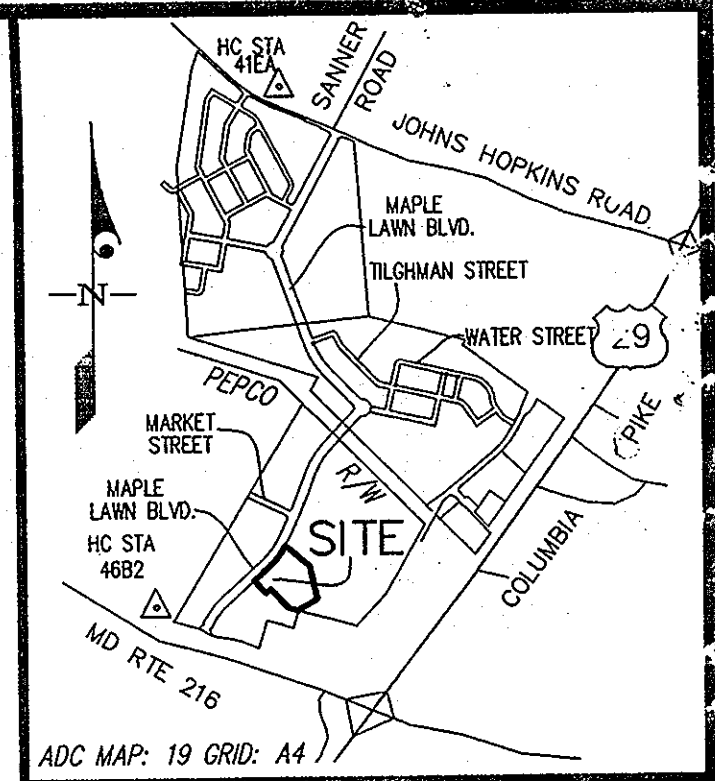

THE REQUIREMENTS OF SECTION 3-108, THE REAL PROPERTY ARTICLE, ANNOTATED CODE OF MARYLAND, 1996 REPLACEMENT VOLUME, (AS SUPPLEMENTED) AS FAR AS THEY RELATE TO THE MAKING OF THIS PLAT AND THE SETTING OF MARKERS, HAVE BEEN COMPLIED WITH.

*David S. Weber* 14 MAY 2008  
 DAVID S. WEBER DATE  
 PROFESSIONAL LAND SURVEYOR  
 MD. REG. NO. 10852  
 MAPLE LAWN OFFICE III, L.L.C.  
*Stewart J. Greenebaum* 5-1-08  
 STEWART J. GREENEBAUM, MANAGING MEMBER DATE  
 MAPLE LAWN ARCHIVE I LLC  
*Stewart J. Greenebaum* 5-1-08  
 STEWART J. GREENEBAUM, MANAGING MEMBER DATE

PT. No.	NORTH	EAST	PT. No.	NORTH	EAST
1073	539895.56	1339352.63	2017	539762.52	1339206.63
1088	539567.41	1339855.92	2018	539628.98	1339328.31
1089	539909.05	1339779.85	2019	539672.09	1339375.62
1090	540127.93	1339530.57	2020	539472.49	1339557.49
1779	539441.45	1339657.11	2021	539455.83	1339614.52

CURVE	RADIUS	LENGTH	TANGENT	CHORD	BEARING	DELTA
1073-1090	825.00'	294.24'	148.70'	292.68'	N 37°26'34" E	20°26'04"

THE PURPOSE OF THIS PLAT IS TO CREATE A PUBLIC SEWER & UTILITY EASEMENT ACROSS PARCELS C-21 AND C-22.

**OWNERS**  
 MAPLE LAWN OFFICE III, L.L.C. (PARCEL C-21) &  
 MAPLE LAWN ARCHIVE I LLC (PARCEL C-22)  
 c/o GREENEBAUM & ROSE ASSOCIATES, INC.  
 1829 REISTERSTOWN ROAD  
 SUITE 300, WOODHOLME CENTER  
 BALTIMORE, MD. 21208  
 PH: 410-484-8400

**TABULATION OF FINAL PLAT - THIS SHEET**

1. TOTAL NUMBER OF LOTS AND PARCELS TO BE RECORDED:	2
2. TOTAL NUMBER OF BUILDABLE PARCELS TO BE RECORDED:	2
3. TOTAL AREA OF BUILDABLE PARCEL TO BE RECORDED:	5.5825 AC.
4. TOTAL NUMBER OF OPEN SPACE LOTS TO BE RECORDED:	0
5. TOTAL AREA OF OPEN SPACE LOTS TO BE RECORDED:	0.0000 AC.
6. TOTAL AREA OF ROADWAYS TO BE RECORDED:	0 AC.
7. TOTAL AREA OF SUBDIVISION TO BE RECORDED:	5.5825 AC.

APPROVED: FOR PUBLIC WATER & PUBLIC SEWERAGE SYSTEMS IN CONFORMANCE WITH THE MASTER PLAN OF WATER & SEWERAGE FOR HOWARD COUNTY, MD.

*Wilson for Pstn Belleman* 9/9/2008  
 COUNTY HEALTH OFFICER DATE

APPROVED: HOWARD COUNTY DEPARTMENT OF PLANNING & ZONING

*Mark A. Longle* 9/25/08  
 CHIEF, DEVELOPMENT ENGINEERING DIVISION DATE

*Mark A. Longle* 9/25/08  
 DIRECTOR DATE

**OWNER'S DEDICATION**

MAPLE LAWN OFFICE III, L.L.C., A MARYLAND LIMITED LIABILITY COMPANY, BY STEWART J. GREENEBAUM, MANAGING MEMBER AND MAPLE LAWN ARCHIVE I LLC, A MARYLAND LIMITED LIABILITY COMPANY, BY STEWART J. GREENEBAUM, MANAGING MEMBER, OWNERS OF THE PROPERTY SHOWN AND DESCRIBED HEREON, HEREBY ADOPTS THIS PLAN OF SUBDIVISION, AND IN CONSIDERATION OF THE APPROVAL OF THIS FINAL PLAT BY THE DEPARTMENT OF PLANNING AND ZONING, ESTABLISHES THE MINIMUM BUILDING RESTRICTION LINES AND GRANTS UNTO HOWARD COUNTY, MARYLAND, ITS SUCCESSORS AND ASSIGNS: (1) THE RIGHT TO LAY, CONSTRUCT AND MAINTAIN SEWERS, DRAINS, WATER PIPES AND OTHER MUNICIPAL UTILITIES AND SERVICES, IN AND UNDER ALL ROADS AND STREET RIGHTS-OF-WAY AND THE SPECIFIC EASEMENT AREAS SHOWN HEREON; (2) THE RIGHT TO REQUIRE DEDICATION FOR PUBLIC USE, THE BEDS OF THE STREETS AND/OR ROADS, FLOODPLAINS AND OPEN SPACE WHERE APPLICABLE AND FOR GOOD AND OTHER VALUABLE CONSIDERATION, HEREBY GRANTS THE RIGHT AND OPTION TO HOWARD COUNTY TO ACQUIRE THE FEE SIMPLE TITLE TO THE BEDS OF THE STREETS AND/OR ROADS, FLOODPLAINS, STORM DRAINAGE FACILITIES AND OPEN SPACE WHERE APPLICABLE; (3) THE RIGHT TO REQUIRE DEDICATION OF WATERWAYS AND DRAINAGE EASEMENTS FOR THE SPECIFIC PURPOSE OF THEIR CONSTRUCTION, REPAIR AND MAINTENANCE; AND (4) THAT NO BUILDING OR SIMILAR STRUCTURE OF ANY KIND SHALL BE ERRECTED ON OR OVER THE SAID EASEMENTS AND RIGHTS-OF-WAY.

WITNESS OUR HANDS THIS 1 DAY OF MAY, 2008

MAPLE LAWN OFFICE III, L.L.C.  
 BY: *Stewart J. Greenebaum*  
 STEWART J. GREENEBAUM, MANAGING MEMBER  
 MAPLE LAWN ARCHIVE I LLC  
 BY: *Stewart J. Greenebaum*  
 STEWART J. GREENEBAUM, MANAGING MEMBER  
 ATTEST: *[Signature]*

**SURVEYOR'S CERTIFICATE**

I HEREBY CERTIFY TO THE BEST OF MY KNOWLEDGE, INFORMATION AND BELIEF, THAT THE REVISION PLAT SHOWN HEREON IS CORRECT; THAT IT IS A REVISION TO PART OF THE LAND CONVEYED BY G & R MAPLE LAWN (K), L.L.C., A MARYLAND LIMITED LIABILITY COMPANY TO MAPLE LAWN OFFICE III, L.L.C., A MARYLAND LIMITED LIABILITY COMPANY, BY DEED DATED DECEMBER 21, 2004 AND RECORDED IN LIBER 8874 AT FOLIO 92 AND ALL OF THE LAND CONVEYED BY MAPLE LAWN OFFICE III, L.L.C., A MARYLAND LIMITED LIABILITY COMPANY TO MAPLE LAWN ARCHIVE I LLC, A MARYLAND LIMITED LIABILITY COMPANY, BY DEED DATED JANUARY 17, 2008 AND RE-RECORDED IN LIBER 11090 AT FOLIO 614 AND ALSO A REVISION TO PARCELS "C-21" AND "C-22" AS SHOWN ON A REVISION PLAT ENTITLED "MAPLE LAWN FARMS, BUSINESS DISTRICT - AREA 1, PARCEL "C-21" AND "C-22" AND RECORDED AS PLAT NO. 19568, ALL AMONG THE LAND RECORDS OF HOWARD COUNTY, MARYLAND; AND THAT ALL MONUMENTS ARE IN PLACE OR WILL BE IN PLACE PRIOR TO ACCEPTANCE OF THE STREETS IN THE SUBDIVISION BY HOWARD COUNTY, IN ACCORDANCE WITH THE ANNOTATED CODE OF MARYLAND, AS AMENDED.

*David S. Weber*  
 DAVID S. WEBER  
 PROFESSIONAL LAND SURVEYOR  
 MARYLAND REGISTRATION NO. 10852  
 14 MAY 2008  
 DATE



RECORDED AS PLAT NUMBER 20233 ON 9/26/08, AMONG THE LAND RECORDS OF HOWARD COUNTY, MARYLAND

REVISION PLAT  
**MAPLE LAWN FARMS**  
 BUSINESS DISTRICT - AREA 1  
 PARCELS "C-21" AND "C-22"  
 (A REVISION TO PARCELS "C-21" & "C-22", MAPLE LAWN FARMS, BUSINESS DISTRICT- AREA 1, PLAT NO. 19568)

5TH ELECTION DISTRICT HOWARD COUNTY, MARYLAND  
 SCALE: 1"=100' SHEET 1 OF 1 APRIL 2008

**GLW GUTSCHICK LITTLE & WEBER, P.A.**  
 CIVIL ENGINEERS, LAND SURVEYORS, LAND PLANNERS, LANDSCAPE ARCHITECTS  
 3909 NATIONAL DRIVE - SUITE 250 - BURTONSVILLE OFFICE PARK  
 BURTONSVILLE, MARYLAND 20866  
 TEL: 301-421-4024 BAL: 410-880-1820 DC/VA: 301-989-2524 FAX: 301-421-4186  
 DRAWN BY: PWC CHECK BY: [Signature]