

GENERAL NOTES

- IRON PINS SHOWN THUS:
- CONCRETE MONUMENTS SHOWN THUS:
- THIS PLAN AND THE COORDINATES SHOWN HEREON, ARE BASED UPON A FIELD RUN BOUNDARY SURVEY PREPARED BY GUTSCHICK, LITTLE & WEBER, P.A. IN SEPTEMBER, 1997.
- PROPERTY IS ZONED MX-3 PER THE 2-2-04 COMPREHENSIVE ZONING PLAN. PER ZB-995M (APPROVAL DATE OF 2/8/01), UNDERLYING ZONING IS RR-DEO.
- SEE DEPARTMENT OF PLANNING & ZONING FILE NUMBERS: S-01-17, ZB-995M, PB-353, WP-01-111(*), WP-02-54(**), P-02-12, WP-03-02(***) P-03-01, F-03-07, F-03-90, SDP-03-06, SDP-03-140, SDP-03-171, SDP-04-044, SDP-04-96, SDP-04-49, F-04-55 & F-04-113.
- COORDINATES BASED ON NAD '83 MARYLAND COORDINATE SYSTEM AS PROJECTED BY HOWARD COUNTY GEODETIC CONTROL STATIONS No. 41EA, 41EB, 41GA AND No. 46B2.
- AREAS SHOWN ARE TO BE TAKEN AS MORE OR LESS.
- THIS SUBDIVISION IS SUBJECT TO SECTION 18.122B OF THE HOWARD COUNTY CODE. PUBLIC SEWER SERVICE AND PUBLIC WATER SERVICE HAS BEEN GRANTED UNDER THE TERMS AND PROVISIONS THEREOF EFFECTIVE MAY 27, 2003, ON WHICH DATE DEVELOPER'S AGREEMENT No. 24-4062-D WAS FILED AND ACCEPTED.
- NO GRADING, REMOVAL OF VEGETATIVE COVER OR TREES, OR PLACEMENT OF NEW STRUCTURES IS PERMITTED WITHIN THE LIMITS OF WETLANDS, STREAMS, OR THEIR BUFFERS AND 100 YEAR FLOODPLAIN AREAS EXCEPT AS PERMITTED UNDER WP-02-54(**), WHICH WAS GRANTED ON APRIL 2, 2002, ALLOWING THE FOLLOWING:
 - DEVELOPMENT WITHIN A 100 YEAR FLOODPLAIN, AND
 - GRADING AND REMOVAL OF VEGETATIVE COVER WITHIN A 25' WETLAND BUFFER AND A 50' STREAM BUFFER.
- VEHICULAR INGRESS AND EGRESS TO MARYLAND ROUTE 216 AND ALONG PROPOSED MAPLE LAWN BOULEVARD EXTENSION THROUGH THE SUBDIVISION IS RESTRICTED, EXCEPT AT THE VARIOUS POINTS OF ACCESS TO BE APPROVED BY THE DEPARTMENT OF PLANNING AND ZONING UNDER THE CONDITIONS OF WP-01-111(*), WHICH WAS GRANTED ON MAY 2, 2001 ALLOWING THE FOLLOWING:
 - ADDITIONAL POINTS ALONG MAPLE LAWN BOULEVARD OTHER THAN THOSE PERMITTED BY SECTION 16.119(f)(1), SUBJECT TO FURTHER ANALYSIS AND APPROVALS AT LATER PLAN STAGES, AND
 - RESIDENTIAL LOTS FRONT ON NEIGHBORHOOD PARKS INSTEAD OF BEING LIMITED TO FRONTAGE ON PUBLIC RIGHTS OF WAY AS IN SECTION 16.120(c)(2), SUBJECT TO ADEQUATE PRIVATE ALLEY ACCESS.
- STORMWATER MANAGEMENT FOR THE PARCELS C-7, C-8, AND C-9 HAS BEEN PROVIDED IN A REGIONAL FACILITY APPROVED AND CONSTRUCTED UNDER F-03-07. THE RECHARGE REQUIREMENTS WILL BE MET IN PRIVATE FACILITIES LOCATED ON THE PARCELS.
- THERE ARE NO KNOWN CEMETERIES, GRAVE SITES OR HISTORIC STRUCTURES LOCATED ON THE SUBJECT PROPERTY.
- THERE ARE NO SCENIC ROADS WITHIN OR ADJACENT TO THE SUBJECT PROPERTY.
- THIS PROPERTY WAS BROUGHT INTO THE METROPOLITAN DISTRICT ON AUGUST 8, 2001.
- ARTICLES OF INCORPORATION FOR THE MAPLE LAWN FARMS COMMERCIAL OWNER'S ASSOCIATION WAS FILED WITH THE MARYLAND STATE DEPARTMENT OF ASSESSMENTS AND TAXATION ON OCTOBER 10, 2002. (RECEIPT # 007098148).
- AS A CONSEQUENCE OF THE SKETCH PLAN, S-01-17 APPROVAL PRIOR TO NOVEMBER 15, 2001, THIS PROJECT IS GRANDFATHERED TO THE FOURTH EDITION OF THE SUBDIVISION AND LAND DEVELOPMENT REGULATIONS.
- MINIMUM BUILDING SETBACK RESTRICTIONS FROM MAPLE LAWN BOULEVARD, MD. ROUTE 216, MARKET STREET AND THE PROJECT BOUNDARY WILL BE PROVIDED IN ACCORDANCE WITH THE COMPREHENSIVE DEVELOPMENT CRITERIA APPROVED FOR THIS PROJECT UNDER S-01-17, PB-353 AND ZB-995M.
- PHASING FOR THIS PROJECT IS IN ACCORDANCE WITH THE DECISION AND ORDER FOR ZB-995M AND THE DECISION AND ORDER FOR PB CASE NO. 353 (S-01-17).
- PERIMETER LANDSCAPING FOR NON-RESIDENTIAL PARCELS WILL BE PROVIDED AND SHOWN ON SITE DEVELOPMENT PLANS FOR THIS PROJECT IN ACCORDANCE WITH THE APPROVED LANDSCAPE DESIGN CRITERIA.
- RESERVATION OF PUBLIC UTILITY AND FOREST CONSERVATION EASEMENTS, DEVELOPER RESERVES UNTO ITSELF, ITS SUCCESSORS AND ASSIGNS, ALL EASEMENTS SHOWN ON THIS PLAN FOR WATER, SEWER, STORM DRAINAGE, OTHER PUBLIC UTILITIES AND FOREST CONSERVATION (DESIGNATED AS "FOREST CONSERVATION AREA", LOCATED IN, ON, OVER AND THROUGH LOTS/PARCELS, ANY CONVEYANCES OF THE AFORESAID LOTS/PARCELS SHALL BE SUBJECT TO THE EASEMENTS HEREIN RESERVED, WHETHER OR NOT EXPRESSLY STATED IN DEED(S) CONVEYING SAID LOT(S)/ PARCELS. DEVELOPER SHALL EXECUTE AND DELIVER DEEDS FOR THE EASEMENTS HEREIN RESERVED TO HOWARD COUNTY WITH METES AND BOUNDS DESCRIPTION OF THE FOREST CONSERVATION AREA UPON COMPLETION OF THE PUBLIC UTILITIES AND THEIR ACCEPTANCE BY HOWARD COUNTY, AND IN THE CASE OF THE FOREST CONSERVATION EASEMENT(S), UPON COMPLETION OF THE DEVELOPER'S OBLIGATIONS UNDER THE FOREST CONSERVATION INSTALLATION AND MAINTENANCE AGREEMENT EXECUTED BY THE DEVELOPER AND THE COUNTY, AND THE RELEASE OF DEVELOPER'S SURETY POSTED WITH SAID AGREEMENT. THE COUNTY SHALL ACCEPT THE EASEMENTS AND RECORD THE DEED(S) OF EASEMENT IN THE LAND RECORDS OF HOWARD COUNTY.
- ALL BUFFERING AND LANDSCAPING REQUIREMENTS/FEATURES WILL BE SHOWN AT THE SITE DEVELOPMENT PLAN STAGE AND WILL BE PROVIDED IN ACCORDANCE WITH THE COMPREHENSIVE SKETCH PLAN CRITERIA.

(GENERAL NOTES CONTINUE)

- FOREST CONSERVATION OBLIGATION FOR THE PARCELS C-7, C-8, AND C-9 HAS BEEN MET UNDER F-03-07.
- WAIVER REQUEST FROM SECTION 16.115(c)(2) - WHICH PROHIBITS CLEARING, EXCAVATING, FILLING, ALTERING DRAINAGE, IMPERVIOUS PAVING, OR PLACEMENT OF STRUCTURES WITHIN THE 100 YEAR FLOOD PLAIN, UNLESS AUTHORIZED BY THE DEPARTMENT OF PLANNING & ZONING, SECTION 16.116(a)(2)(ii) - WHICH PROHIBITS GRADING, REMOVAL OF VEGETATIVE COVER AND TREES, PAVING AND NEW STRUCTURES WITHIN 75 FEET OF A PERENNIAL STREAM IN A RESIDENTIAL ZONING DISTRICT AND SECTION 16.119(a)(5) - WHICH REQUIRES THE TRUNCATION OF PUBLIC RIGHT OF WAY LINES ON CORNER LOTS AT AN INTERSECTION BY STRAIGHT LINES JOINING POINTS 25 FEET BACK FROM THE THEORETICAL PROPERTY LINE INTERSECTION IN EACH QUADRANT, WERE APPROVED BY THE DEPARTMENT OF PLANNING AND ZONING UNDER THE CONDITIONS OF WP-03-02(**), WHICH WAS GRANTED ON OCTOBER 11, 2002 SUBJECT TO THE FOLLOWING CONDITIONS:
 - THE GRADING DISTURBANCE WITHIN THE STREAM BUFFER AND FLOOD PLAIN AREAS SHALL BE THE MINIMUM NECESSARY TO ACCOMMODATE THE SIDE SLOPES FOR CONSTRUCTION OF THE PROPOSED DUKE STREET.
 - ALL GRADING DISTURBANCES WITHIN THE 100 YEAR FLOOD PLAIN AND 75' STREAM BUFFER ARE SUBJECT TO OBTAINING ALL NECESSARY WATER QUALITY CERTIFICATES AND PERMITS FROM THE MARYLAND DEPARTMENTS OF THE ENVIRONMENT AND NATURAL RESOURCES.
 - TRUNCATED RIGHT OF WAY CORNERS SHALL APPLY TO THE RESIDENTIAL LAND USE LOTS AND TO OTHER LOTS OR PARCELS ELSEWHERE, FOR THE OPEN SPACE OR COMMERCIAL LAND USE AREAS FOR THIS PROJECT WHERE NECESSARY TO ACHIEVE THE TRADITIONAL NEIGHBORHOOD DESIGN (TND) GOALS AND OBJECTIVES SUBJECT TO HAVING ADEQUATE INTERSECTION SIGHT DISTANCE AS DETERMINED BY THE DPZ, DEVELOPMENT ENGINEERING DIVISION.

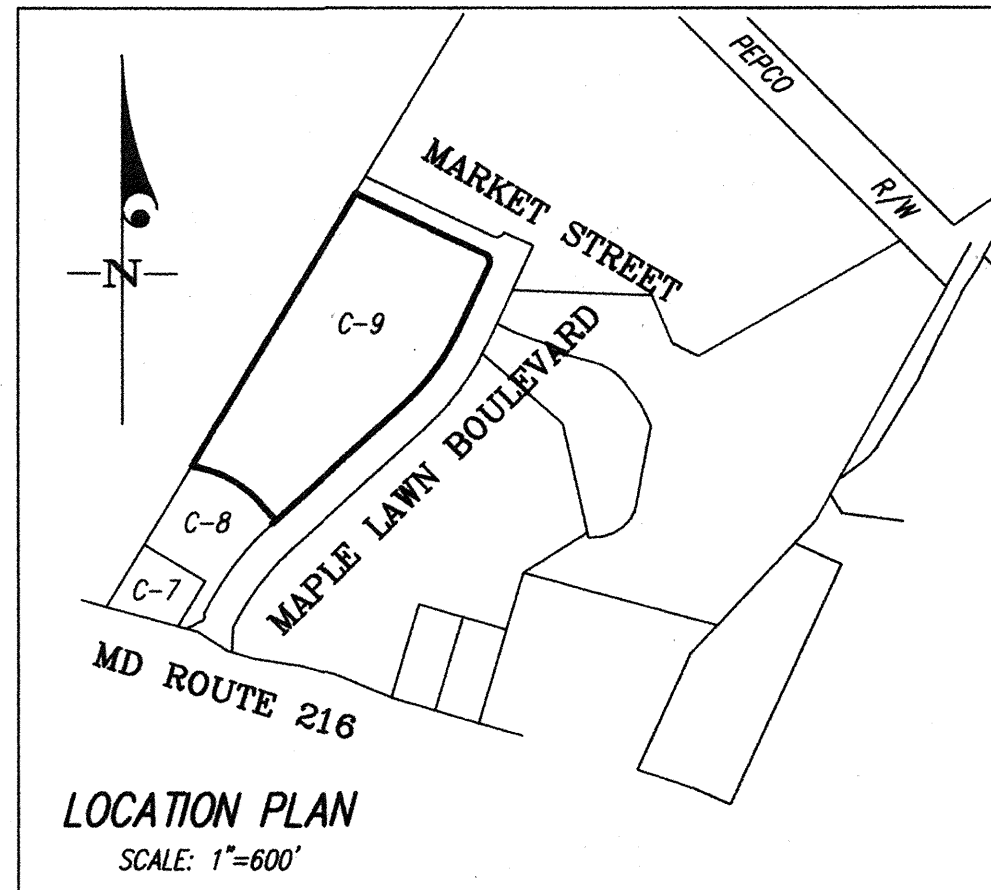

(GENERAL NOTES CONTINUE)

- A TRAFFIC STUDY PREPARED FOR P-02-12 DETERMINED THAT SIGNALS ARE NOT WARRANTED ALONG MAPLE LAWN BOULEVARD AT THIS TIME. THE DEVELOPER UNDERSTANDS AND AGREES THAT SHOULD THERE BECOME A NEED FOR THE SIGNALS IN THE FUTURE, THE SIGNALS WILL BE PROPOSED AS PART OF THE NEXT PRELIMINARY PLAN SUBMISSION FOR THE BUSINESS DISTRICT. CONDUITS ARE BEING PROPOSED ON THE FINAL PLANS FOR THIS PHASE IN THE EVENT THAT THE SIGNALS WILL NEED TO BE INSTALLED. TRAFFIC STUDY WAS APPROVED WITH S-01-17 BY THE PLANNING BOARD ON 8/8/01.
- SIDEWALKS AND TREES LOCATED WITHIN THE RIGHTS OF WAY FOR MAPLE LAWN BOULEVARD AND MARKET STREET ARE SHOWN FOR INFORMATIONAL AND BONDING PURPOSES. SIDEWALKS AND TREES WILL BE INSTALLED IN CONJUNCTION WITH ADJACENT SITE DEVELOPMENT PLANS. MAINTENANCE OF SIDEWALKS AND TREES WITHIN THE RIGHTS OF WAY WILL BE THE RESPONSIBILITY OF THE COMMERCIAL OWNERS ASSOCIATION.
- THE SHARED ACCESS AND PARKING REQUIREMENT FOR PARCELS "C-7" THRU "C-9" IS COVERED BY SECTION 10.11. ACCESS AND PARKING EASEMENT IN "AMENDED AND RESTATED DECLARATION OF COVENANTS, CONDITION AND RESTRICTIONS FOR MAPLE LAWN COMMERCIAL ASSOCIATION, INC. AND RECORDED AMONG THE LAND RECORDS OF HOWARD COUNTY, MARYLAND IN LIBER 7419 AT FOLIO 230.
- THIS REVISION PLAT IS EXEMPT FROM THE FOREST CONSERVATION REQUIREMENTS IN ACCORDANCE WITH SECTION 16.1202(b)(1)(vi) OF THE HOWARD COUNTY CODE BECAUSE NO ADDITIONAL LOTS/PARCELS ARE TO BE CREATED.

SUMMARY OF MINIMUM SETBACKS FOR EMPLOYMENT/COMMERCIAL LAND USE AREAS PER APPROVED PDP AND CSP DEVELOPMENT CRITERIA

- THE FOLLOWING MINIMUM STRUCTURE SETBACKS SHALL APPLY FOR EMPLOYMENT/COMMERCIAL STRUCTURES:
- 50-FOOT MINIMUM OPEN SPACE BUFFER ADJACENT TO EXISTING RESIDENTIAL COMMUNITIES.
 - 50-FOOT MINIMUM SETBACK FOR ALL COMMERCIAL STRUCTURES FROM MD. ROUTE 216.
 - 300-FOOT MINIMUM SETBACK FOR ALL MULTI-STORY STRUCTURES FROM MD. ROUTE 216.
 - 500-FOOT MINIMUM SETBACK FOR ALL COMMERCIAL STRUCTURES GREATER THAN FOUR STORIES FROM MD. ROUTE 216.
 - 10-FOOT MINIMUM SETBACK FROM THE RIGHT-OF-WAY OF MAPLE LAWN BOULEVARD.
 - 10-FOOT MINIMUM SETBACK FROM ANY OTHER PROPERTY LINE.
- THE FOLLOWING MINIMUM PARKING SETBACKS SHALL APPLY FOR EMPLOYMENT/COMMERCIAL STRUCTURES:
- 15' TO PUBLIC RIGHT-OF-WAY OF MAPLE LAWN BOULEVARD (EXCEPT FOR PARALLEL PARKING ADJACENT TO ROADWAY, OR WHERE A PARCEL LINE LIES WITHIN A USE-IN-COMMON PARKING AREA SERVING MULTIPLE PARCELS.)
 - 10' TO ANY OTHER PROPERTY OR BOUNDARY LINE (EXCEPT FOR PARALLEL PARKING ADJACENT TO ROADWAY, OR WHERE A PARCEL LINE LIES WITHIN A USE-IN-COMMON PARKING AREA SERVING MULTIPLE PARCELS.)
 - 20' TO PROJECT BOUNDARY LINE ALONG JOHNS HOPKINS ROAD OR ROUTE 216.
- EXCEPTIONS TO SETBACK REQUIREMENTS:
- NO SETBACK IS REQUIRED FROM THE RIGHT-OF-WAY OF ANY INTERNAL PUBLIC OR PRIVATE ROADS OTHER THAN MAPLE LAWN BLVD AS NOTED ABOVE. EXCEPT THAT NO STRUCTURES SHALL BE CLOSER THAN 15' TO ANY CURB OF A ROAD, DRIVE, OR PARKING AREA.
 - STRUCTURES MAY BE LOCATED ANYWHERE WITHIN SETBACK AREAS IN ACCORDANCE WITH A SITE DEVELOPMENT PLAN APPROVED BY THE HOWARD COUNTY PLANNING BOARD.
 - BAY WINDOWS, EAVES, FRENCH BALCONIES, PORTICOS, CORNICES, CORNICES, AWNINGS, SIGNS, AND SIMILAR ARCHITECTURAL ELEMENTS MAY ENCRUCH FULLY INTO ANY SETBACK.
 - ARCADES MAY ENCRUCH INTO ANY SETBACK TO WITHIN 1' OF THE PROPERTY LINE. WHERE SUCH ARCADES ARE PROPOSED, THE FRONT FACADE MAY ALIGN, VERTICALLY, WITH THE FRONT OF THE ARCADE, THEREBY REDUCING THE REQUIRED FRONT SETBACK ACCORDINGLY. AN ARCADE IS AN ARCHED BUILDING, OR PORTION OF A BUILDING, OR GALLERY OFTEN COVERED WITH A ROOF STRUCTURE OR BUILDING SUPPORTED BY A SERIES OF ARCHES AND/OR COLUMNS ON PIERS.

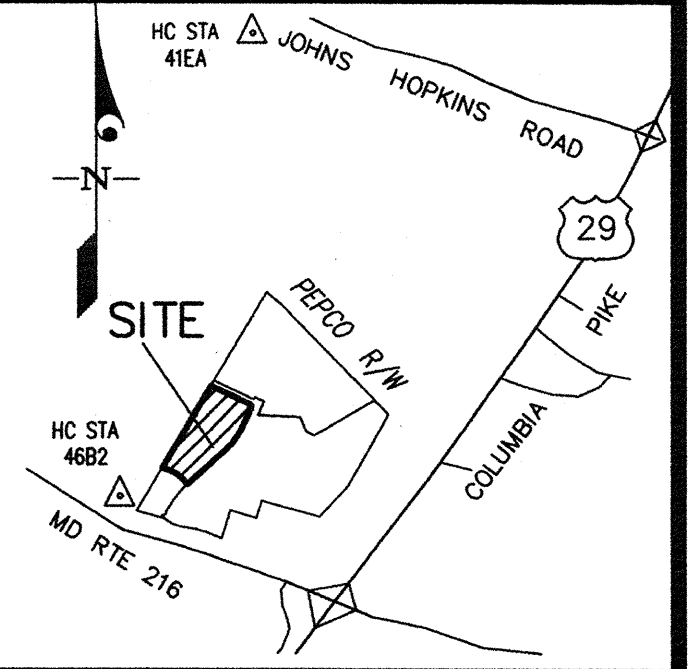

VICINITY MAP
SCALE: 1"=2000'

THE REQUIREMENTS OF SECTION 3-108, THE REAL PROPERTY ARTICLE, ANNOTATED CODE OF MARYLAND, 1996 REPLACEMENT VOLUME, (AS SUPPLEMENTED) AS FAR AS THEY RELATE TO THE MAKING OF THIS PLAT AND THE SETTING OF MARKERS, HAVE BEEN COMPLIED WITH.

David S. Weber 29 Nov. 2004
 David S. Weber
 PROFESSIONAL LAND SURVEYOR
 MD. REG. NO. 10852
 G & R MAPLE LAWN (K), L.L.C.
 Stewart J. Greenebaum 11-24-03
 Stewart J. Greenebaum, MANAGING MEMBER

TABULATION OF FINAL PLAT - ALL SHEETS

1. TOTAL NUMBER OF LOTS AND PARCELS TO BE RECORDED:	1
2. TOTAL NUMBER OF BUILDABLE PARCELS TO BE RECORDED:	1
3. TOTAL AREA OF BUILDABLE PARCEL TO BE RECORDED:	10.1292 AC.
4. TOTAL NUMBER OF OPEN SPACE LOTS TO BE RECORDED:	0
5. TOTAL AREA OF OPEN SPACE LOTS TO BE RECORDED:	0 AC.
6. TOTAL AREA OF ROADWAYS TO BE RECORDED:	0 AC.
7. TOTAL AREA OF SUBDIVISION TO BE RECORDED:	10.1292 AC.

APPROVED: FOR PUBLIC WATER & PUBLIC SEWERAGE SYSTEMS IN CONFORMANCE WITH THE MASTER PLAN OF WATER & SEWERAGE FOR HOWARD COUNTY, MD.

Robert J. Weber
 COUNTY HEALTH OFFICER
 1/07/05
 DATE

APPROVED: HOWARD COUNTY DEPARTMENT OF PLANNING & ZONING

Chief, Development Engineering Division
 12/18/04
 DATE

Mark L. Leger
 DIRECTOR
 1/12/05
 DATE

OWNER'S DEDICATION

G & R MAPLE LAWN (K) L.L.C., A MARYLAND LIMITED LIABILITY COMPANY, BY STEWART J. GREENEBaum, MANAGING MEMBER, OWNER OF THE PROPERTY SHOWN AND DESCRIBED HEREON, HEREBY ADOPTS THIS PLAN OF SUBDIVISION, AND IN CONSIDERATION OF THE APPROVAL OF THIS FINAL PLAT BY THE DEPARTMENT OF PLANNING AND ZONING, ESTABLISHES THE MINIMUM BUILDING RESTRICTION LINES AND GRANTS UNTO HOWARD COUNTY, MARYLAND, ITS SUCCESSORS AND ASSIGNS: (1) THE RIGHT TO LAY, CONSTRUCT AND MAINTAIN SEWERS, DRAINS, WATER PIPES AND OTHER MUNICIPAL UTILITIES AND SERVICES, IN AND UNDER ALL ROADS AND STREET RIGHTS-OF-WAY AND THE SPECIFIC EASEMENT AREAS SHOWN HEREON; (2) THE RIGHT TO REQUIRE DEDICATION FOR PUBLIC USE, THE BEDS OF THE STREETS AND/OR ROADS, FLOODPLAINS AND OPEN SPACE WHERE APPLICABLE AND FOR GOOD AND OTHER VALUABLE CONSIDERATION, HEREBY GRANTS THE RIGHT AND OPTION TO HOWARD COUNTY TO ACQUIRE THE FEE SIMPLE TITLE TO THE BEDS OF THE STREETS AND/OR ROADS, FLOODPLAINS, STORM DRAINAGE FACILITIES AND OPEN SPACE WHERE APPLICABLE; (3) THE RIGHT TO REQUIRE DEDICATION OF WATERWAYS AND DRAINAGE EASEMENTS FOR THE SPECIFIC PURPOSE OF THEIR CONSTRUCTION, REPAIR AND MAINTENANCE; AND (4) THAT NO BUILDING OR SIMILAR STRUCTURE OF ANY KIND SHALL BE ERRECTED ON OR OVER THE SAID EASEMENTS AND RIGHTS-OF-WAY.

WITNESS OUR HANDS THIS 29th DAY OF NOVEMBER, 2004

G & R MAPLE LAWN (K), L.L.C.
 BY: Stewart J. Greenebaum ATTEST: [Signature]
 STEWART J. GREENEBaum, MANAGING MEMBER

SURVEYOR'S CERTIFICATE

I HEREBY CERTIFY TO THE BEST OF MY KNOWLEDGE, INFORMATION AND BELIEF, THAT THE FINAL PLAT SHOWN HEREON IS CORRECT; THAT IT IS A RESUBDIVISION OF PART OF THE LAND CONVEYED BY JACK KAY AND HAROLD GREENBERG TO G & R MAPLE LAWN (K), L.L.C., A MARYLAND LIMITED LIABILITY COMPANY, BY DEED DATED MARCH 24, 1998 AND RECORDED AMONG THE LAND RECORDS OF HOWARD COUNTY, MARYLAND IN LIBER 4256 AT FOLIO 250 AND ALSO A REVISION TO PARCEL "C-9" AS SHOWN ON A PLAT OF SUBDIVISION ENTITLED "MAPLE LAWN FARMS, BUSINESS DISTRICT - AREA 1, PARCELS "C-7" THRU "C-9" (A RESUBDIVISION OF PARCEL "C-1", MAPLE LAWN FARMS, BUSINESS DISTRICT-AREA 1, PLAT NO. 16081) AND RECORDED AMONG THE AFORESAID LAND RECORDS AS PLAT NO. 16624; AND THAT ALL MONUMENTS ARE IN PLACE OR WILL BE IN PLACE PRIOR TO ACCEPTANCE OF THE STREETS IN THE SUBDIVISION BY HOWARD COUNTY, IN ACCORDANCE WITH THE ANNOTATED CODE OF MARYLAND, AS AMENDED.

David S. Weber
 DAVID S. WEBER
 REGISTERED LAND SURVEYOR
 MARYLAND REGISTRATION NO. 10852
 29 Nov. 2004
 DATE

THE PURPOSE OF THIS PLAT IS TO CREATE A NEW PUBLIC WATER & UTILITY EASEMENT ON PARCEL "C-9".

RECORDED AS PLAT NUMBER 17184 ON 1-14-05, AMONG THE LAND RECORDS OF HOWARD COUNTY, MARYLAND

REVISION PLAT
 MAPLE LAWN FARMS
 BUSINESS DISTRICT - AREA 1
 PARCEL "C-9"
 (A REVISION TO PARCEL "C-9", MAPLE LAWN FARMS, BUSINESS DISTRICT- AREA 1, PLAT NO. 16624)

TM 41, GRID 21 & 22, P/O PARCEL 124
 5TH ELECTION DISTRICT
 HOWARD COUNTY, MARYLAND
 SCALE: AS SHOWN SHEET 1 OF 2 NOVEMBER 2004

GLW GUTSCHICK LITTLE & WEBER, P.A.
 CIVIL ENGINEERS, LAND SURVEYORS, LAND PLANNERS, LANDSCAPE ARCHITECTS
 3909 NATIONAL DRIVE - SUITE 250 - BURTONSVILLE OFFICE PARK
 BURTONSVILLE, MARYLAND 20866
 TEL: 301-421-4024 BALT: 410-680-1820 DC/VA: 301-098-2524 FAX: 301-421-4186
 DRAWN BY: PWC CHECK BY: [Signature]

THE REQUIREMENTS OF SECTION 3-108, THE REAL PROPERTY ARTICLE, ANNOTATED CODE OF MARYLAND, 1996 REPLACEMENT VOLUME, (AS SUPPLEMENTED) AS FAR AS THEY RELATE TO THE MAKING OF THIS PLAT AND THE SETTING OF MARKERS, HAVE BEEN COMPLIED WITH.

DAVID S. WEBER 29 NOV. 2004
 DAVID S. WEBER
 PROFESSIONAL LAND SURVEYOR
 MD. REG. NO. 10852
 DATE

G & R MAPLE LAWN (K), L.L.C.
 Stewart J. Greenebaum 11-24-04
 STEWART J. GREENEBAUM, MANAGING MEMBER
 DATE

P. 124
 G & R MAPLE LAWN (K), L.L.C.
 L. 4256 F. 250

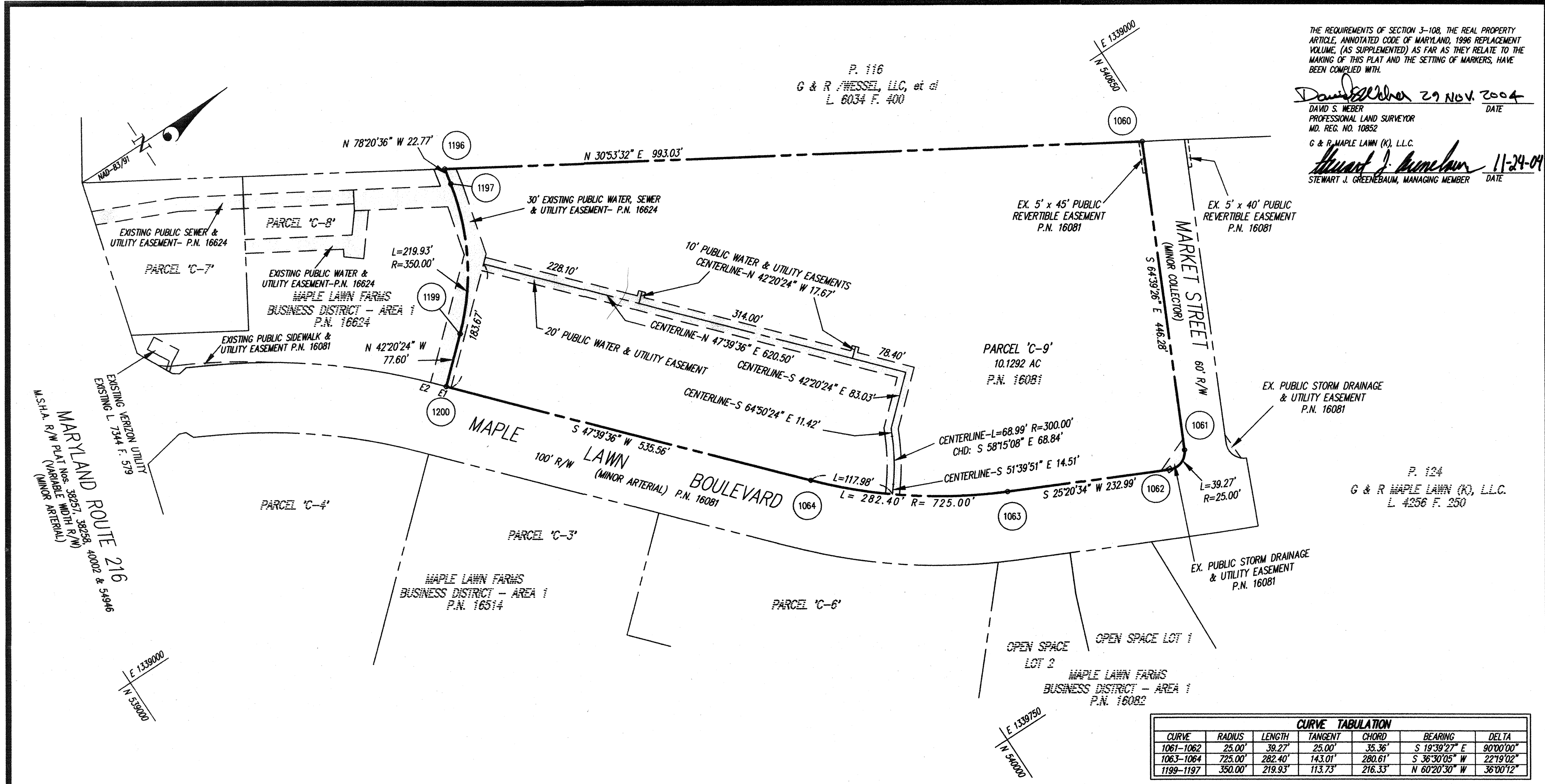

CURVE TABULATION					
CURVE	RADIUS	LENGTH	TANGENT	CHORD	BEARING
1061-1062	25.00'	39.27'	25.00'	35.36'	S 19°39'27" E 90°00'00"
1063-1064	725.00'	282.40'	143.01'	280.61'	S 36°30'05" W 22°19'02"
1199-1197	350.00'	219.93'	113.73'	216.33'	N 60°20'30" W 36°00'12"

COORDINATE TABLE					
PT. No.	NORTH	EAST	PT. No.	NORTH	EAST
1060	540629.93	1339136.70	1064	539969.47	1339285.28
1061	540438.91	1339540.03	1200	539608.76	1338889.41
1062	540405.61	1339551.92	1199	539666.12	1338837.15
1063	540195.04	1339452.20	1197	539773.17	1338649.15

TABULATION OF FINAL PLAT - THIS SHEET

- TOTAL NUMBER OF LOTS AND PARCELS TO BE RECORDED: 1
- TOTAL NUMBER OF BUILDBLE PARCELS TO BE RECORDED: 1
- TOTAL AREA OF BUILDBLE PARCEL TO BE RECORDED: 10.1292 AC.
- TOTAL NUMBER OF OPEN SPACE LOTS TO BE RECORDED: 0
- TOTAL AREA OF OPEN SPACE LOTS TO BE RECORDED: 0.0000 AC.
- TOTAL AREA OF ROADWAYS TO BE RECORDED: 0 AC.
- TOTAL AREA OF SUBDIVISION TO BE RECORDED: 10.1292 AC.

OWNER
 G & R MAPLE LAWN (K), L.L.C.
 c/o GREENEBAUM & ROSE ASSOCIATES, INC.
 1829 REISTERSTOWN ROAD
 SUITE 410, WOODHOLME CENTER
 BALTIMORE, MD. 21208
 PH: 410-484-8400

APPROVED: FOR PUBLIC WATER & PUBLIC SEWERAGE SYSTEMS IN CONFORMANCE WITH THE MASTER PLAN OF WATER & SEWERAGE FOR HOWARD COUNTY, MD.

Robert J. Weber 1/07/05
 COUNTY HEALTH OFFICER SFD DATE

APPROVED: HOWARD COUNTY DEPARTMENT OF PLANNING & ZONING

Chris Dammann 12/13/04
 CHIEF, DEVELOPMENT ENGINEERING DIVISION DATE

David DeLyle 1/14/05
 DIRECTOR DATE

OWNER'S DEDICATION

G & R MAPLE LAWN (K), L.L.C., A MARYLAND LIMITED LIABILITY COMPANY, BY STEWART J. GREENEBAUM, MANAGING MEMBER, OWNER OF THE PROPERTY SHOWN AND DESCRIBED HEREON, HEREBY ADOPTS THIS PLAN OF SUBDIVISION, AND IN CONSIDERATION OF THE APPROVAL OF THIS FINAL PLAT BY THE DEPARTMENT OF PLANNING AND ZONING, ESTABLISHES THE MINIMUM BUILDING RESTRICTION LINES AND GRANTS UNTO HOWARD COUNTY, MARYLAND, ITS SUCCESSORS AND ASSIGNS: (1) THE RIGHT TO LAY, CONSTRUCT AND MAINTAIN SEWERS, DRAINS, WATER PIPES AND OTHER MUNICIPAL UTILITIES AND SERVICES, IN AND UNDER ALL ROADS AND STREET RIGHTS-OF-WAY AND THE SPECIFIC EASEMENT AREAS SHOWN HEREON; (2) THE RIGHT TO REQUIRE DEDICATION FOR PUBLIC USE, THE BEDS OF THE STREETS AND/OR ROADS, FLOODPLAINS AND OPEN SPACE WHERE APPLICABLE AND FOR GOOD AND OTHER VALUABLE CONSIDERATION, HEREBY GRANTS THE RIGHT AND OPTION TO HOWARD COUNTY TO ACQUIRE THE FEE SIMPLE TITLE TO THE BEDS OF THE STREETS AND/OR ROADS, FLOODPLAINS, STORM DRAINAGE FACILITIES AND OPEN SPACE WHERE APPLICABLE; (3) THE RIGHT TO REQUIRE DEDICATION OF WATERWAYS AND DRAINAGE EASEMENTS FOR THE SPECIFIC PURPOSE OF THEIR CONSTRUCTION, REPAIR AND MAINTENANCE; AND (4) THAT NO BUILDING OR SIMILAR STRUCTURE OF ANY KIND SHALL BE ERRECTED ON OR OVER THE SAID EASEMENTS AND RIGHTS-OF-WAY.

WITNESS OUR HANDS THIS 29th DAY OF NOVEMBER, 2004
 G & R MAPLE LAWN (K), L.L.C.

By: Stewart J. Greenebaum
 STEWART J. GREENEBAUM, MANAGING MEMBER

SURVEYOR'S CERTIFICATE

I HEREBY CERTIFY TO THE BEST OF MY KNOWLEDGE, INFORMATION AND BELIEF, THAT THE FINAL PLAT SHOWN HEREON IS CORRECT; THAT IT IS A RESUBDIVISION OF PART OF THE LAND CONVEYED BY JACK KAY AND HAROLD GREENBERG TO G & R MAPLE LAWN (K), L.L.C., A MARYLAND LIMITED LIABILITY COMPANY, BY DEED DATED MARCH 24, 1998 AND RECORDED AMONG THE LAND RECORDS OF HOWARD COUNTY, MARYLAND IN LIBER 4256 AT FOLIO 250 AND ALSO A REVISION TO PARCEL 'C-9' AS SHOWN ON A PLAT OF SUBDIVISION ENTITLED "MAPLE LAWN FARMS, BUSINESS DISTRICT - AREA 1, PARCELS 'C-7' THRU 'C-9' (A RESUBDIVISION OF PARCEL 'C-1', MAPLE LAWN FARMS, BUSINESS DISTRICT-AREA 1, PLAT NO. 16081) AND RECORDED AMONG THE AFORESAID LAND RECORDS AS PLAT NO. 16624; AND THAT ALL MONUMENTS ARE IN PLACE OR WILL BE IN PLACE PRIOR TO ACCEPTANCE OF THE STREETS IN THE SUBDIVISION BY HOWARD COUNTY, IN ACCORDANCE WITH THE ANNOTATED CODE OF MARYLAND, AS AMENDED.

David S. Weber
 DAVID S. WEBER
 REGISTERED LAND SURVEYOR
 MARYLAND REGISTRATION NO. 10852

29 Nov. 2004
 DATE



RECORDED AS PLAT NUMBER 17185 ON 1-14-05, AMONG THE LAND RECORDS OF HOWARD COUNTY, MARYLAND

REVISION PLAT
MAPLE LAWN FARMS
 BUSINESS DISTRICT - AREA 1
 PARCEL 'C-9'
 (A REVISION TO PARCEL 'C-9', MAPLE LAWN FARMS, BUSINESS DISTRICT-AREA 1, PLAT NO. 16624)

TM 41, GRID 21 & 22, P/O PARCEL 124
 HOWARD COUNTY, MARYLAND
 5TH ELECTION DISTRICT
 SCALE: 1"=100'
 SHEET 2 OF 2
 NOVEMBER 2004

GLW GUTSCHICK LITTLE & WEBER, P.A.
 CIVIL ENGINEERS, LAND SURVEYORS, LAND PLANNERS, LANDSCAPE ARCHITECTS
 3909 NATIONAL DRIVE - SUITE 250 - BURTONSVILLE OFFICE PARK
 BURTONSVILLE, MARYLAND 20886
 TEL: 301-421-4024 BAL: 410-880-1820 DC/VA: 301-889-2524 FAX: 301-421-4186
 DRAWN BY: PWC CHECK BY: JH