



**Reservation Of Public Utility And Forest Conservation Easements**

"Developer Reserves unto itself, its Successors And Assigns, All Easements Shown On This Plan For Water, Sewer, Storm Drainage, Other Public Utilities And Forest Conservation (Designated As "Forest Conservation Area"), Located In, On, Over, And Through Lots 44 Thru 79, Non-Buildable Preservation Parcel 'K', 'L', 'M', Buildable Preservation Parcel 'N' And Non-Buildable Bulk Parcel 'O', Any Conveyances Of The Aforesaid Lots Shall Be Subject To The Easements Herein Reserved, Whether Or Not Expressly Stated In The Deeds(s) Conveying Said Lot(s). Developer Shall Execute And Deliver Deeds For The Easements Herein Reserved To Howard County, With A Metes And Bounds Description Of The Forest Conservation Area. Upon Completion Of The Public Utilities And Their Acceptance By Howard County, And, In The Case Of The Forest Conservation Easement(s), Upon Completion Of The Developer's Obligations Under The Forest Conservation Installation And Maintenance Agreement Executed By Developer And The County, And The Release Of Developer's Surety Posted With Said Agreement, The County Shall Accept The Easements And Record The Deed(s) Of Easement In The Land Records Of Howard County."

The Requirements 8-3-100, The Real Property Article, Annotated Code Of Maryland, 1988 Replacement Volume, (As Supplemented) As Far As They Relate To The Making Of This Plat And The Setting Of Markers Have Been Complied With

<i>Terrill A. Fisher</i>	10/26/05
Terrill A. Fisher, L.S. #10692 (Registered Land Surveyor)	Date
<i>Mary Carter Carroll Ziegler</i>	11/11/05
Mary Carter Carroll Ziegler (Owner)	Date
<i>Jessica Ziegler Cardew</i>	11/03/05
Jessica Ziegler Cardew (Owner)	Date
<i>Sophie Amicie Ziegler</i>	11/8/05
Sophie Amicie Ziegler (Owner)	Date
<i>Natalie Ziegler Zirschky</i>	11/16/05
Natalie Ziegler Zirschky (Owner)	Date
<i>John L. Carroll, Jr.</i>	10/30/05
John L. Carroll, Jr. (Owner)	Date
<i>Thomas T. Carroll</i>	11/2/05
Thomas T. Carroll (Owner)	Date
<i>Genevieve Carroll</i>	10/30/05
Genevieve Carroll (Owner)	Date
<i>John L. Carroll, Sr. (Trustee)</i>	10/30/05
John L. Carroll, Sr. (Trustee) (Owner)	Date
<i>Christopher C. Gerald</i>	11/2/05
Christopher Gerald (trustee) (Owner)	Date

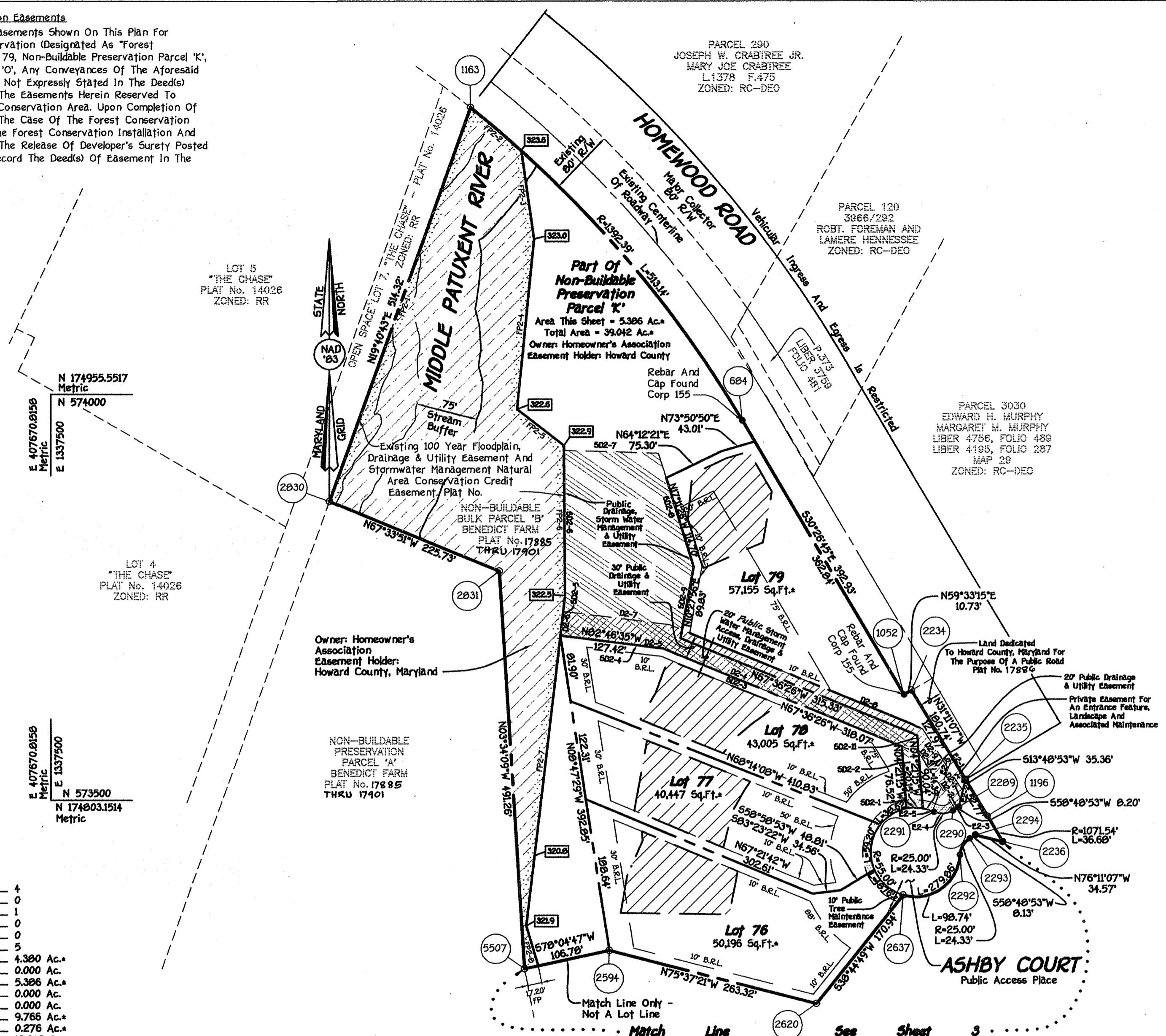

N 574000  
E 409128.0204  
Metric

N 174955.5517  
Metric

**Private Easement For An Entrance Feature, Landscape And Associated Maintenance**

SYM	LENGTH
E2-1	S31°11'07"E 31.83'
E2-2	S13°40'53"W 35.36'
E2-3	S58°40'53"W 8.20'
E2-4	S86°42'01"W 23.39'
E2-5	N66°19'32"W 17.5'
E2-6	N19°48'00"E 70.63'

For Drainage, Forest Conservation, Stormwater Management, Use-In-Common Access, Utility & Wetland Easement Tabulations, See Sheet 7

**Developer**  
TOLL MD III LIMITED PARTNERSHIP  
ATTN: MR. SCOTT HARE  
7164 COLUMBIA GATEWAY DRIVE, SUITE 230  
COLUMBIA, MARYLAND 21046

**Owner**  
MARY CARTER CARROLL ZIEGLER, ET AL.  
C/O NATALIE ZIEGLER  
11352 HOMEWOOD ROAD  
ELLCOTT CITY, MARYLAND 21042

**FISHER, COLLINS & CARTER, INC.**  
CIVIL ENGINEERING CONSULTANTS & LAND SURVEYORS  
CENTENNIAL SQUARE OFFICE PARK - 10272 BALTIMORE NATIONAL PIKE  
ELLCOTT CITY, MARYLAND 21042  
(410) 461 - 2955

**Area Tabulation for Sheet 2**

Total Number Of Buildable Lots To Be Recorded	4
Total Number Of Buildable Preservation Parcels To Be Recorded	0
Total Number Of Non-Buildable Preservation Parcels To Be Recorded	1
Total Number Of Open Space Lots To Be Recorded	0
Total Number Of Non-Buildable Bulk Parcels To Be Recorded	0
Total Number Of Lots/Parcels To Be Recorded	5
Total Area Of Buildable Lots To Be Recorded	4.390 Ac.±
Total Area Of Buildable Preservation Parcels To Be Recorded	0.000 Ac.±
Total Area Of Non-Buildable Preservation Parcels To Be Recorded	5.386 Ac.±
Total Area Of Open Space Lots To Be Recorded	0.000 Ac.±
Total Area Of Non-Buildable Bulk Parcels To Be Recorded	0.000 Ac.±
Total Area Of Lots/Parcels To Be Recorded	9.766 Ac.±
Total Area Of Roadway To Be Recorded	0.276 Ac.±
Total Area To Be Recorded	10.042 Ac.±

APPROVED: For Private Water And Private Sewerage Systems, Howard County Health Department.

*Rolando J. Walden* 4/3/06  
Howard County Health Officer MOD Date

APPROVED: Howard County Department Of Planning And Zoning.

*Michael J. ...* 4/17/06  
Chief, Development Engineering Division MK Date

*Joseph ...* 4/24/06  
Director JA Date

**OWNER'S CERTIFICATE**

Carter Carroll Ziegler, Jessica Madeleine Ziegler, Sophie Amicie Ziegler, Natalie Carroll Ziegler, John L. Carroll, Jr., Thomas T. Carroll, Genevieve Carroll, John L. Carroll, Sr. (Trustee), Christopher Gerald (Trustee), Owners Of The Property Shown And Described Hereon, Herby Adopt This Plan Of Subdivision, And In Consideration Of The Approval Of This Final Plat By The Department Of Planning And Zoning, Establish The Minimum Building Restriction Lines And Grant unto Howard County, Maryland, Its Successors And Assigns: (1) The Right To Lay, Construct And Maintain Sewers, Drains, Water Pipes And Other Municipal Utilities And Services In And Under All Roads And Street Rights-Of-Way And The Specific Easement Areas Shown Hereon; (2) The Right To Require Dedication For Public Use The Beds Of The Streets And/Or Roads And Floodplains And Open Space Where Applicable And For Good And Other Valuable Consideration, Herby Grant The Right And Option To Howard County To Acquire The Fee Simple Title To The Beds Of The Streets And/Or Roads And Floodplains, Storm Drainage Facilities And Open Space Where Applicable; (3) The Right To Require Dedication Of Waterways And Drainage Easements For The Specific Purpose Of Their Construction, Repair And Maintenance; And (4) That No Building Or Similar Structure Of Any Kind Shall Be Erected On Or Over The Said Easements And Rights-Of-Way.

Witness My Hand This 16th Day Of November 2005.

*Mary Carter Carroll Ziegler* Mary Carter Carroll Ziegler  
*Natalie Ziegler Zirschky* Natalie Ziegler Zirschky  
*Genevieve Carroll* Genevieve Carroll  
*John L. Carroll, Jr.* John L. Carroll, Jr.  
*Thomas T. Carroll* Thomas T. Carroll  
*Christopher C. Gerald* Christopher Gerald (Trustee)

**SURVEYOR'S CERTIFICATE**

I Herby Certify To The Best Of My Knowledge That The Final Plat Shown Hereon Is Correct; That It Is A Subdivision Which Is Comprised Of (1) Part Of The Land Which John Lee Carroll, Mary Carter Carroll Ziegler And The Lineal Descendants Of Mary Carter Carroll Ziegler Acquired By The Last Will And Testament Of Philip A. Carroll, Deceased, That Is Recorded Among The Will Records Of Howard County, Maryland In Liber 11 At Folio 306 (2) Part Of The Land Which John Lee Carroll, Jr. Conveyed To John Lee Carroll And Christopher C. Gerald, Trustees By Deed Dated April 30, 2001 And Recorded Among The Land Records Of Howard County, Maryland In Liber 5463 At Folio 266 (3) Part Of The Land Which Genevieve A. Carroll Conveyed To John Lee Carroll And Christopher C. Gerald, Trustees By Deed Dated April 30, 2001 And Recorded Among Said Land Records In Liber 5463 At Folio 278 And (4) Part Of The Land Which Thomas T. Carroll Conveyed To John Lee Carroll And Christopher C. Gerald, Trustees By Deed Dated April 30, 2001 And Recorded Among Said Land Records In Liber 5463 At Folio 287 And That All Monuments Are In Place Or Will Be In Place Prior To Acceptance Of The Streets In The Subdivision By Howard County, Maryland, Shown In Accordance With The Annotated Code Of Maryland, As Amended, And That The Subdivision Is In Accordance With The Howard County Subdivision Regulations.

*Terrill A. Fisher* 10/26/05  
TERRILL A. FISHER, L.S. #10692  
Date

RECORDED AS PLAT No. 18241 ON MAY 21, 2006 AMONG THE LAND RECORDS OF HOWARD COUNTY, MARYLAND.

**HOMEWOOD CROSSING - PHASE 2**

**Lots 44 Thru 79, Non-Buildable Preservation Parcels 'K', 'L', 'M', Buildable Preservation Parcel 'N', And Non-Buildable Bulk Parcel 'O'**  
(A Resubdivision Of Non-Buildable Bulk Parcel 'B' And 'J' Homewood Crossing - Phase 1, Plat Nos. 17895 Thru 17901)  
Zoned: RC-DEO  
Tax Map: 29 Grid: 9 Parcel: 28  
Third Election District Howard County, Maryland

Scale: 1" = 100'  
Date: October 24, 2005  
Sheet 2 of 8

**Reservation Of Public Utility And Forest Conservation Easements**

"Developer Reserves unto itself, its Successors and Assigns, All Easements Shown on This Plan For Water, Sewer, Storm Drainage, Other Public Utilities And Forest Conservation (Designated As "Forest Conservation Area"), Located In, On, Over, And Through Lots 44 Thru 79, Non-Buildable Preservation Parcel 'K', 'L', 'M', Buildable Preservation Parcel 'N' And Non-Buildable Bulk Parcel 'O', Any Conveyances Of The Aforesaid Lots Shall Be Subject To The Easements Herein Reserved, Whether Or Not Expressly Stated In The Deeds Conveying Said Lots. Developer Shall Execute And Deliver Deeds For The Easements Herein Reserved To Howard County, With A Metes And Bounds Description Of The Forest Conservation Area. Upon Completion Of The Public Utilities And Their Acceptance By Howard County, And, In The Case Of The Forest Conservation Easement(s), Upon Completion Of The Developer's Obligations Under The Forest Conservation Installation And Maintenance Agreement Executed By Developer And The County, And The Release Of Developer's Surety Posted With Said Agreement, The County Shall Accept The Easements And Record The Deeds Of Easement In The Land Records Of Howard County."

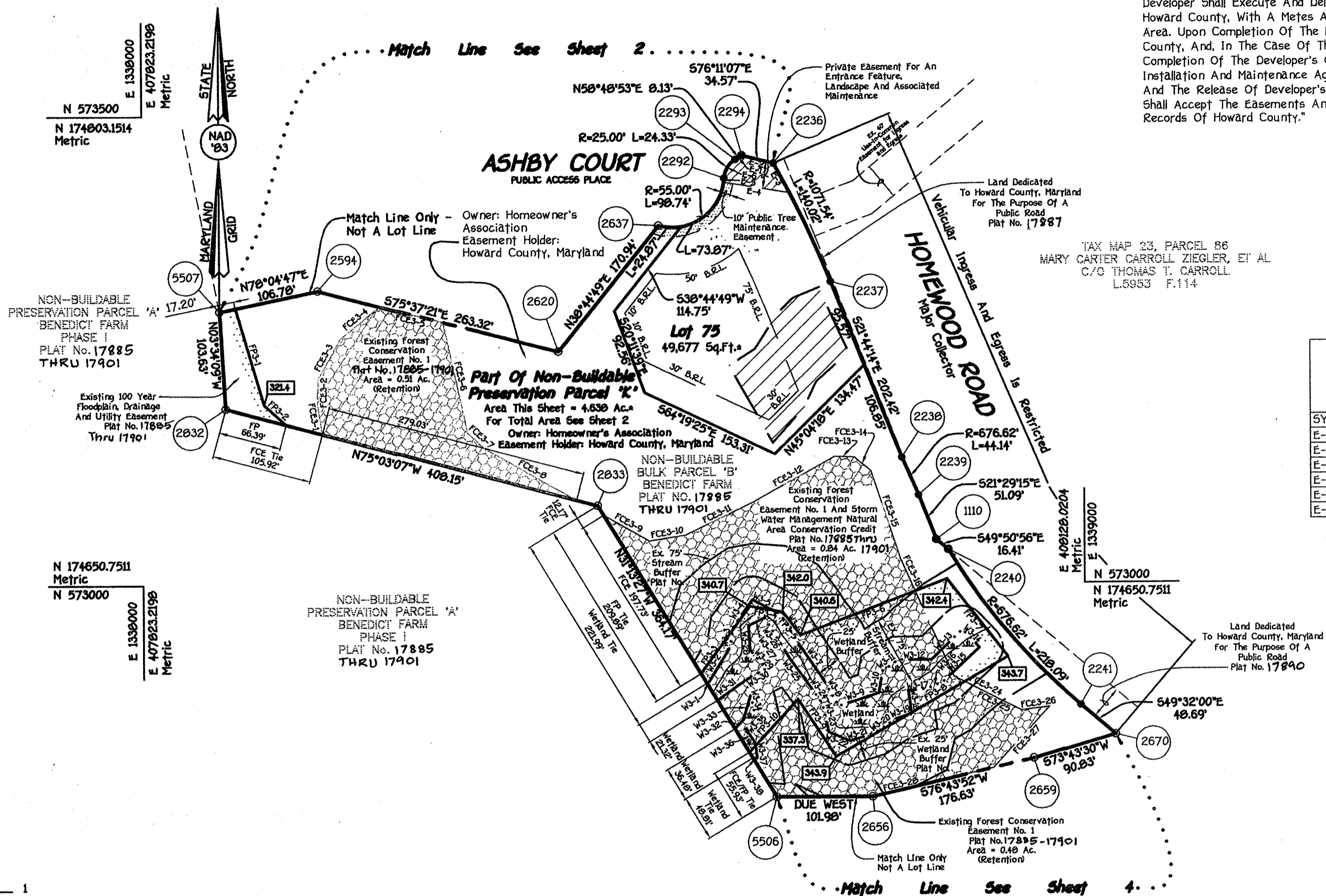

TAX MAP 23, PARCEL 86  
MARY CARTER CARROLL ZIEGLER, ET AL  
C/O THOMAS T. CARROLL  
L5953 F.114

**Private Easement For An Entrance Feature, Landscape And Associated Maintenance**

SYM	LENGTH
E-1	N50°40'53"E 8.13'
E-2	S76°11'07"E 34.57'
E-3	R=1071.54' L=35.80'
E-4	N80°47'50"W 70.84'
E-5	R=55.00' L=4.28'
E-6	R=25.00' L=24.33'

For Drainage, Forest Conservation, Stormwater Management, Use-In-Common Access, Utility & Wetland Easement Tabulations, See Sheet 7

The Requirements §3-108, The Real Property Article, Annotated Code Of Maryland, 1988 Replacement Volume, (As Supplemented) As Far As They Relate To The Making Of This Plat And The Setting Of Markers Have Been Complied With

<i>Terrell A. Fisher</i>	10/26/05	Date
Terrell A. Fisher, L.S. #10692 (Registered Land Surveyor)		
<i>Mary Carter Carroll Ziegler</i>	11/11/05	Date
Mary Carter Carroll Ziegler (Owner)		
<i>Jessica Ziegler</i>	11/03/05	Date
Jessica Ziegler (Owner)		
<i>Sophie Amicic Ziegler</i>	11/9/05	Date
Sophie Amicic Ziegler (Owner)		
<i>Natalie Ziegler Zirschky</i>	11/16/05	Date
Natalie Ziegler Zirschky (Owner)		
<i>John L. Carroll, Jr.</i>	10/24/05	Date
John L. Carroll, Jr. (Owner)		
<i>Thomas T. Carroll</i>	11/2/05	Date
Thomas T. Carroll (Owner)		
<i>Genevieve Carroll</i>	10/24/05	Date
Genevieve Carroll (Owner)		
<i>John L. Carroll, Sr. (Trustee)</i>	10/24/05	Date
John L. Carroll, Sr. (Trustee) (Owner)		
<i>Christopher Gerald (Trustee)</i>	11/2/05	Date
Christopher Gerald (Trustee) (Owner)		

**Area Tabulation for Sheet 3**

Total Number Of Buildable Lots To Be Recorded	1
Total Number Of Buildable Preservation Parcels To Be Recorded	0
Total Number Of Non-Buildable Preservation Parcels To Be Recorded	0
Total Number Of Open Space Lots To Be Recorded	0
Total Number Of Non-Buildable Bulk Parcels To Be Recorded	0
Total Number Of Lots/Parcels To Be Recorded	1
Total Area Of Buildable Lots To Be Recorded	1.140 Ac.±
Total Area Of Buildable Preservation Parcels To Be Recorded	0.000 Ac.±
Total Area Of Non-Buildable Preservation Parcels To Be Recorded	4.630 Ac.
Total Area Of Open Space Lots To Be Recorded	0.000 Ac.
Total Area Of Non-Buildable Bulk Parcels To Be Recorded	0.000 Ac.
Total Area Of Lots/Parcels To Be Recorded	5.770 Ac.±
Total Area Of Roadway To Be Recorded	0.000 Ac.
Total Area To Be Recorded	5.770 Ac.±

Owner	Developer
MARY CARTER CARROLL ZIEGLER, ET AL. C/O NATALIE ZIEGLER 11352 HOMEWOOD ROAD ELLCOTT CITY, MARYLAND 21042	TOLL MD III LIMITED PARTNERSHIP ATTN: MR. SCOTT HARE 7164 COLUMBIA GATEWAY DRIVE, SUITE 230 COLUMBIA, MARYLAND 21046

**FISHER, COLLINS & CARTER, INC.**  
CIVIL ENGINEERING CONSULTANTS & LAND SURVEYORS  
CENTENNIAL SQUARE OFFICE PARK - 10272 BALTIMORE NATIONAL PIKE  
ELLCOTT CITY, MARYLAND 21042  
4101 461 - 2895

APPROVED: For Private Water And Private Sewerage Systems, Howard County Health Department.

*Robert J. Walden* 4/3/06  
Howard County Health Officer MJD Date

APPROVED: Howard County Department Of Planning And Zoning.

*Michael M. McK...* 4/17/06  
Chief, Development Engineering Division MK Date

*Stephen J. LaForte* 4/24/06  
Director JA Date

**OWNER'S CERTIFICATE**

Carter Carroll Ziegler, Jessica Madeleine Ziegler, Sophie Amicic Ziegler, Natalie Carroll Ziegler, John L. Carroll, Jr., Thomas T. Carroll, Genevieve Carroll, John L. Carroll, Sr. (Trustee), Christopher Gerald (Trustee), Owners Of The Property Shown And Described Hereon, Herby Adopt This Plan Of Subdivision And In Consideration Of The Approval Of This Final Plat By The Department Of Planning And Zoning, Establish The Minimum Building Restriction Lines And Grant Unto Howard County, Maryland, Its Successors And Assigns: (1) The Right To Lay, Construct And Maintain Sewers, Drains, Water Pipes And Other Municipal Utilities And Services In And Under All Roads And Street Rights-Of-Way And The Specific Easement Areas Shown Hereon; (2) The Right To Require Dedication For Public Use The Beds Of The Streets And/O Roads And Floodplains And Open Space Where Applicable And For Good And Other Valuable Consideration, Herby Grant The Right And Option To Howard County To Acquire The Fee Simple Title To The Beds Of The Streets And/O Roads And Floodplains, Storm Drainage Facilities And Open Space Where Applicable; (3) The Right To Require Dedication Of Waterways And Drainage Easements For The Specific Purpose Of Their Construction, Repair And Maintenance; And (4) That No Building Or Similar Structure Of Any Kind Shall Be Erected On Or Over The Said Easements And Rights-Of-Way.

Witness My Hand This 16th Day Of November, 2005.

*Mary Carter Carroll Ziegler*  
Mary Carter Carroll Ziegler

*Natalie Ziegler Zirschky*  
Natalie Ziegler Zirschky

*John L. Carroll, Jr.*  
John L. Carroll, Jr.

*Thomas T. Carroll*  
Thomas T. Carroll

*Genevieve Carroll*  
Genevieve Carroll

*John L. Carroll, Sr. (Trustee)*  
John L. Carroll, Sr. (Trustee)

*Christopher Gerald (Trustee)*  
Christopher Gerald (Trustee)

**SURVEYOR'S CERTIFICATE**

I Herby Certify To The Best Of My Knowledge That The Final Plat Shown Hereon Is Correct; That It Is A Subdivision Which Is Comprised Of (1) Part Of The Land Which John Lee Carroll, Mary Carter Carroll Ziegler And The Lineal Descendants Of Mary Carter Carroll Ziegler Acquired By The Last Will And Testament Of Phillip A. Carroll, Deceased, That Is Recorded Among The Will Records Of Howard County, Maryland In Liber 11 At Folio 306 (2) Part Of The Land Which John Lee Carroll, Jr. Conveyed To John Lee Carroll And Christopher C. Gerard, Trustees By Deed Dated April 30, 2001 And Recorded Among The Land Records Of Howard County, Maryland In Liber 5463 At Folio 266 (3) Part Of The Land Which Genevieve A. Carroll Conveyed To John Lee Carroll And Christopher C. Gerard, Trustees By Deed Dated April 30, 2001 And Recorded Among Said Land Records In Liber 5463 At Folio 278 And (4) Part Of The Land Which Thomas T. Carroll Conveyed To John Lee Carroll And Christopher C. Gerard, Trustees By Deed Dated April 30, 2001 And Recorded Among Said Land Records In Liber 5463 At Folio 287 And That All Monuments Are In Place Or Will Be In Place Prior To Acceptance Of The Streets In The Subdivision By Howard County, Maryland As Shown, In Accordance With The Annotated Code Of Maryland, As Amended, And The Documentation Is In Accordance With The Howard County Subdivision Regulations.

*Terrell A. Fisher* 10/26/05  
Terrell A. Fisher, Professional Land Surveyor, No. 10692 Date

RECORDED AS PLAT No. 18242 ON MAY 2, 2006  
AMONG THE LAND RECORDS OF HOWARD COUNTY, MARYLAND.

**HOMEWOOD CROSSING - PHASE 2**  
Lots 44 Thru 79,  
Non-Buildable Preservation Parcels 'K', 'L', 'M',  
Buildable Preservation Parcel 'N',  
And Non-Buildable Bulk Parcel 'O'  
(A Resubdivision Of Non-Buildable Bulk Parcel 'B' And 'J'  
Homewood Crossing - Phase 1, Plat Nos. 17995 Thru 17901)  
Zoned RC-DEO

Tax Map: 29 Grid: 9 Parcel: 20  
Third Election District Howard County, Maryland

Scale: 1" = 100'

Date: October 25, 2005  
Sheet 3 of 8

**Private Easement For An Entrance Feature, Landscape And Associated Maintenance**

SYM	LENGTH
E-1	S48°51'11"E 21.41'
E-2	S19°19'44"W 36.60'
E-3	R-0.049' L-20.62'
E-4	N19°19'44"E 49.04'
E-5	S00°45'20"E 40.25'
E-6	R-1957.83' L-20.75'
E-7	N00°13'46"W 101.33'
E-8	R-120.49' L-41.90'

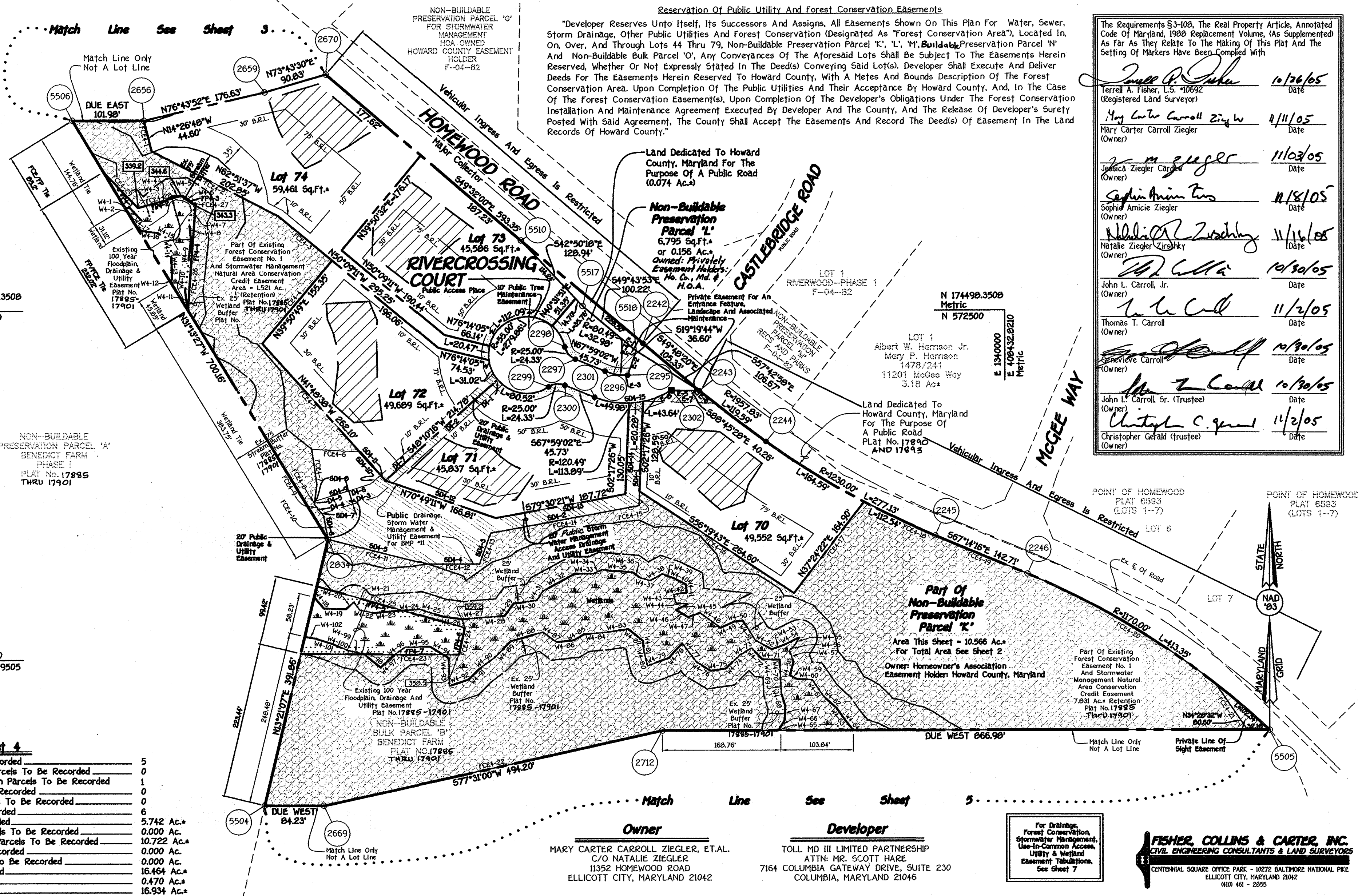

Reservation Of Public Utility And Forest Conservation Easements

Developer Reserves Unto Itself, Its Successors And Assigns, All Easements Shown On This Plan For Water, Sewer, Storm Drainage, Other Public Utilities And Forest Conservation (Designated As "Forest Conservation Area"), Located In, On, Over, And Through Lots 44 Thru 79, Non-Buildable Preservation Parcel 'K', 'L', 'M', 'N', 'O', Buildable Preservation Parcel 'N' And Non-Buildable Bulk Parcel 'O'. Any Conveyances Of The Aforesaid Lots Shall Be Subject To The Easements Herein Reserved, Whether Or Not Expressly Stated In The Deeds Conveying Said Lots. Developer Shall Execute And Deliver Deeds For The Easements Herein Reserved To Howard County, With A Metes And Bounds Description Of The Forest Conservation Area. Upon Completion Of The Public Utilities And Their Acceptance By Howard County, And, In The Case Of The Forest Conservation Easement(s), Upon Completion Of The Developer's Obligations Under The Forest Conservation Installation And Maintenance Agreement Executed By Developer And The County, And The Release Of Developer's Surety Posted With Said Agreement, The County Shall Accept The Easements And Record The Deeds Of Easement In The Land Records Of Howard County.

The Requirements §3-108, The Real Property Article, Annotated Code Of Maryland, 1988 Replacement Volume, (As Supplemented As Far As They Relate To The Making Of This Plat And The Setting Of Markers Have Been Complied With

<i>Terrell A. Fisher</i>	10/26/05	Date
Terrell A. Fisher, L.S. #10692		(Registered Land Surveyor)
<i>Mary Carter Carroll Ziegler</i>	4/11/05	Date
Mary Carter Carroll Ziegler		(Owner)
<i>Jessica Ziegler Carroll</i>	11/03/05	Date
Jessica Ziegler Carroll		(Owner)
<i>Sophie Amicie Ziegler</i>	11/18/05	Date
Sophie Amicie Ziegler		(Owner)
<i>Natalie Ziegler Zirschny</i>	11/16/05	Date
Natalie Ziegler Zirschny		(Owner)
<i>John L. Carroll, Jr.</i>	10/30/05	Date
John L. Carroll, Jr.		(Owner)
<i>Thomas T. Carroll</i>	11/2/05	Date
Thomas T. Carroll		(Owner)
<i>Genevieve Carroll</i>	10/30/05	Date
Genevieve Carroll		(Owner)
<i>John L. Carroll, Sr. (Trustee)</i>	10/30/05	Date
John L. Carroll, Sr. (Trustee)		(Owner)
<i>Christopher Gerald (Trustee)</i>	11/2/05	Date
Christopher Gerald (Trustee)		(Owner)

**Area Tabulation for Sheet 4**

Total Number Of Buildable Lots To Be Recorded	5
Total Number Of Buildable Preservation Parcels To Be Recorded	0
Total Number Of Non-Buildable Preservation Parcels To Be Recorded	1
Total Number Of Open Space Lots To Be Recorded	0
Total Number Of Non-Buildable Bulk Parcels To Be Recorded	0
Total Number Of Lots/Parcels To Be Recorded	6
Total Area Of Buildable Lots To Be Recorded	5.742 Ac.±
Total Area Of Buildable Preservation Parcels To Be Recorded	0.000 Ac.
Total Area Of Non-Buildable Preservation Parcels To Be Recorded	10.722 Ac.±
Total Area Of Open Space Lots To Be Recorded	0.000 Ac.
Total Area Of Non-Buildable Bulk Parcels To Be Recorded	0.000 Ac.
Total Area Of Lots/Parcels To Be Recorded	16.464 Ac.±
Total Area Of Roadway To Be Recorded	0.470 Ac.±
Total Area To Be Recorded	16.934 Ac.±

**Owner**  
MARY CARTER CARROLL ZIEGLER, ET AL.  
C/O NATALIE ZIEGLER  
11352 HOMEWOOD ROAD  
ELLCOTT CITY, MARYLAND 21042

**Developer**  
TOLL MD III LIMITED PARTNERSHIP  
ATTN: MR. SCOTT HARE  
7164 COLUMBIA GATEWAY DRIVE, SUITE 230  
COLUMBIA, MARYLAND 21046

For Drainage, Forest Conservation, Stormwater Management, Use-In-Common Access, Utility & Wetland Easement Tabulations, See Sheet 7

**FISHER, COLLINS & CARTER, INC.**  
CIVIL ENGINEERING CONSULTANTS & LAND SURVEYORS  
CENTENNIAL SQUARE OFFICE PARK - 10272 BALTIMORE NATIONAL PKE  
ELLCOTT CITY, MARYLAND 21042  
(410) 461 - 2895

APPROVED: For Private Water And Private Sewerage Systems, Howard County Health Department.

*Robert J. Walden* 4/3/06  
Howard County Health Officer MJD Date

APPROVED: Howard County Department Of Planning And Zoning.

*Michael J. ...* 4/17/06  
Chief, Development Engineering Division MK Date

*Stephen Lafferty* 4/24/06  
Director JLA Date

**OWNER'S CERTIFICATE**

Carter Carroll Ziegler, Jessica Madeleine Ziegler, Sophie Amicie Ziegler, Natalie Carroll Ziegler, John L. Carroll, Jr., Thomas T. Carroll, Genevieve Carroll, John L. Carroll, Sr. (Trustee), Christopher Gerald (Trustee), Owners Of The Property Shown And Described Hereon, Herby Adopt This Plan Of Subdivision, And In Consideration Of The Approval Of This Final Plat By The Department Of Planning And Zoning, Establish The Minimum Building Restriction Lines And Grant Unto Howard County, Maryland, Its Successors And Assigns: (1) The Right To Lay, Construct And Maintain Sewers, Drains, Water Pipes And Other Municipal Utilities And Services In And Under All Roads And Street Rights-Of-Way And The Specific Easement Areas Shown Hereon; (2) The Right To Require Dedication For Public Use The Beds Of The Streets And/Or Roads And Floodplains And Open Space Where Applicable And For Good And Other Valuable Consideration, Herby Grant The Right And Option To Howard County To Acquire The Fee Simple Title To The Beds Of The Streets And/Or Roads And Floodplains, Storm Drainage Facilities And Open Space Where Applicable; (3) The Right To Require Dedication Of Waterways And Drainage Easements For The Specific Purpose Of Their Construction, Repair And Maintenance; And (4) That No Building Or Similar Structure Of Any Kind Shall Be Erected On Or Over The Said Easements And Rights-Of-Way.

Witness My Hand This 16th Day Of November 2005.

*Mary Carter Carroll Ziegler*  
Mary Carter Carroll Ziegler

*Natalie Ziegler Zirschny*  
Natalie Ziegler Zirschny

*Genevieve Carroll*  
Genevieve Carroll

*John L. Carroll, Jr.*  
John L. Carroll, Jr.

*Thomas T. Carroll*  
Thomas T. Carroll

*Christopher Gerald*  
Christopher Gerald (Trustee)

**SURVEYOR'S CERTIFICATE**

I hereby Certify To The Best Of My Knowledge That The Final Plat Shown Hereon Is Correct; That It Is A Subdivision Which Is Comprised Of (1) Part Of The Land Which John Lee Carroll, Mary Carter Carroll Ziegler And The Lineal Descendants Of Mary Carter Carroll Ziegler Acquired By The Last Will And Testament Of Phillip A. Carroll, Deceased, That Is Recorded Among The Will Records Of Howard County, Maryland In Liber 11 At Folio 306 (2) Part Of The Land Which John Lee Carroll, Jr. Conveyed To John Lee Carroll And Christopher C. Gerard, Trustees By Deed Dated April 30, 2001 And Recorded Among The Land Records Of Howard County, Maryland In Liber 5463 At Folio 265 (3) Part Of The Land Which Genevieve A. Carroll Conveyed To John Lee Carroll And Christopher C. Gerard, Trustees By Deed Dated April 30, 2001 And Recorded Among Said Land Records In Liber 5463 At Folio 278 And (4) Part Of The Land Which Thomas T. Carroll Conveyed To John Lee Carroll And Christopher C. Gerard, Trustees By Deed Dated April 30, 2001 And Recorded Among Said Land Records In Liber 5463 At Folio 287 And That All Monuments Are In Place Or Will Be In Place In Accordance With The Annotated Code Of Maryland, As Amended, And In Accordance With The Howard County Subdivision Regulations.

*Terrell A. Fisher* 10/26/05  
Terrell A. Fisher, Professional Land Surveyor No. 10692 Date

RECORDED AS PLAT No. 18243 ON May 2, 2006 AMONG THE LAND RECORDS OF HOWARD COUNTY, MARYLAND.

**HOMEWOOD CROSSING - PHASE 2**  
Lots 44 Thru 79,  
Non-Buildable Preservation Parcels 'K', 'L', 'M',  
Buildable Preservation Parcel 'N',  
And Non-Buildable Bulk Parcel 'O'

(A Resubdivision Of Non-Buildable Bulk Parcel 'B' And 'J' Homewood Crossing - Phase 1, Plat Nos. 17895 Thru 17901)  
Zoned: RC-DEO  
Tax Map: 29 Grid: 9 Parcel: 28  
Third Election District Howard County, Maryland

Scale: 1" = 100'  
Date: October 25, 2005  
Sheet 4 of 8

The Requirements S3-100, The Real Property Article, Annotated Code of Maryland, 1990 Replacement Volume, (As Supplemented As Far As They Relate To The Making Of This Plat And The Setting Of Markers Have Been Complied With)

*Terrell A. Fisher* 10/26/05  
 Terrell A. Fisher, L.S. 10692 (Registered Land Surveyor) Date  
*Mary Carter Carroll Ziegler* 11/11/05  
 Mary Carter Carroll Ziegler (Owner) Date  
*Jessica Ziegler* 11/03/05  
 Jessica Ziegler (Owner) Date  
*Sophie Amie Ziegler* 11/18/05  
 Sophie Amie Ziegler (Owner) Date  
*Natalie Ziegler Zirscky* 11/11/05  
 Natalie Ziegler Zirscky (Owner) Date  
*John L. Carroll, Jr.* 10/24/05  
 John L. Carroll, Jr. (Owner) Date  
*Thomas T. Carroll* 11/2/05  
 Thomas T. Carroll (Owner) Date  
*Genevieve Carroll* 10/30/05  
 Genevieve Carroll (Owner) Date  
*John L. Carroll, Sr. (Trustee)* 10/30/05  
 John L. Carroll, Sr. (Trustee) Date  
*Christopher Gerald (Trustee)* 11/2/05  
 Christopher Gerald (Trustee) Date

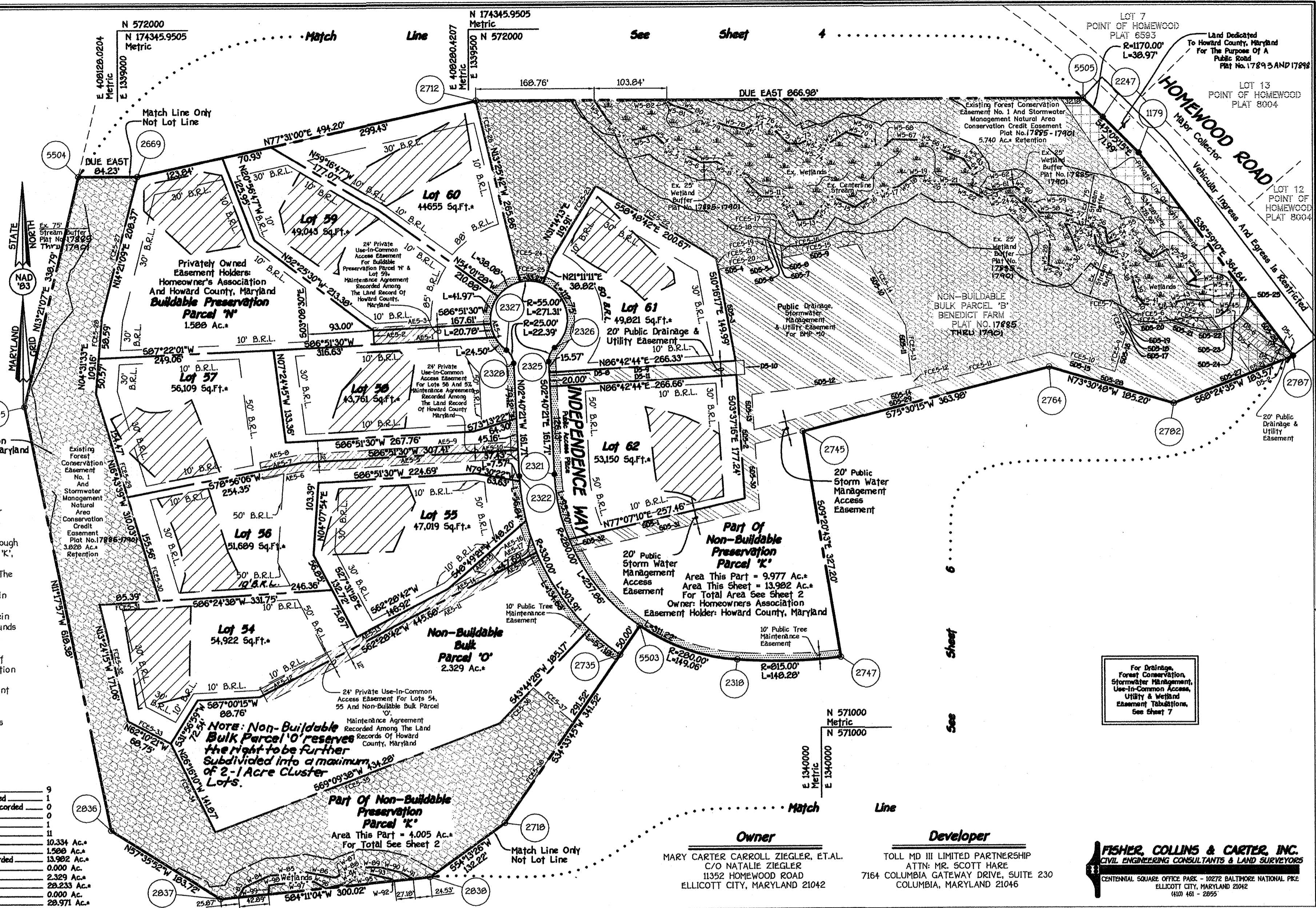

Owner: Homeowners Association  
 Easement Holder: Howard County, Maryland

**Reservation Of Public Utility And Forest Conservation Easements**  
 "Developer Reserves unto itself, its Successors and Assigns, All Easements Shown On This Plan For Water, Sewer, Storm Drainage, Other Public Utilities And Forest Conservation (Designated As "Forest Conservation Area"), Located In, On, Over, And Through Lots 44 Thru 79, Non-Buildable Preservation Parcel 'K', 'L', 'M', Buildable Preservation Parcel 'N' And Non-Buildable Bulk Parcel 'O'. Any Conveyances Of The Aforesaid Lots Shall Be Subject To The Easements Herein Reserved, Whether Or Not Expressly Stated In The Deed(s) Conveying Said Lot(s). Developer Shall Execute And Deliver Deeds For The Easements Herein Reserved To Howard County, With A Metes And Bounds Description Of The Forest Conservation Area. Upon Completion Of The Public Utilities And Their Acceptance By Howard County, And, In The Case Of The Forest Conservation Easement(s), Upon Completion Of The Developer's Obligations Under The Forest Conservation Installation And Maintenance Agreement Executed By Developer And The County, And The Release Of Developer's Surety Posted With Said Agreement, The County Shall Accept The Easements And Record The Deed(s) Of Easement In The Land Records Of Howard County."

**Area Tabulation for Sheet 5**

Total Number Of Buildable Lots To Be Recorded	9
Total Number Of Buildable Preservation Parcels To Be Recorded	0
Total Number Of Non-Buildable Preservation Parcels To Be Recorded	0
Total Number Of Open Space Lots To Be Recorded	0
Total Number Of Non-Buildable Bulk Parcels To Be Recorded	1
Total Number Of Lots/Parcels To Be Recorded	11
Total Area Of Buildable Lots To Be Recorded	10,334 Ac.*
Total Area Of Buildable Preservation Parcels To Be Recorded	1,500 Ac.*
Total Area Of Non-Buildable Preservation Parcels To Be Recorded	13,902 Ac.*
Total Area Of Open Space Lots To Be Recorded	0.000 Ac.*
Total Area Of Non-Buildable Bulk Parcels To Be Recorded	2,329 Ac.*
Total Area Of Lots/Parcels To Be Recorded	28,233 Ac.*
Total Area Of Roadway To Be Recorded	0.000 Ac.*
Total Area To Be Recorded	28,971 Ac.*

APPROVED: For Private Water And Private Sewerage Systems, Howard County Health Department.

*Robert J. Weber* 4/3/06  
 Robert J. Weber (Signature) Date  
 Howard County Health Officer (Title)

APPROVED: Howard County Department Of Planning And Zoning.

*Michael J. ...* 4/17/06  
 Michael J. ... (Signature) Date  
 Chief, Development Engineering Division MK (Title)

*Stephen Lafferty* 4/28/06  
 Stephen Lafferty (Signature) Date  
 Director JA (Title)

**OWNER'S CERTIFICATE**  
 Carter Carroll Ziegler, Jessica Madeleine Ziegler, Sophie Amie Ziegler, Natalie Carroll Ziegler, John L. Carroll, Jr., Thomas T. Carroll, Genevieve Carroll, John L. Carroll, Sr. (Trustee), Christopher Gerald (Trustee), Owners Of The Property Shown And Described Hereon, Herby Adopt This Plan Of Subdivision, And In Consideration Of The Approval Of This Final Plat By The Department Of Planning And Zoning, Establish The Minimum Building Restriction Lines And Grant Unto Howard County, Maryland, Its Successors And Assigns: (1) The Right To Lay, Construct And Maintain Sewers, Drains, Water Pipes And Other Municipal Utilities And Services In And Under All Roads And Street Rights-Of-Way And The Specific Easement Areas Shown Hereon; (2) The Right To Require Dedication For Public Use The Beds Of The Streets And/Or Roads And Floodplains And Open Space Where Applicable And For Good And Other Valuable Consideration, Herby Grant The Right And Option To Howard County To Acquire The Fee Simple Title To The Beds Of The Streets And/Or Roads And Floodplains, Storm Drainage Facilities And Open Space Where Applicable; (3) The Right To Require Dedication Of Waterways And Drainage Easements For The Specific Purpose Of Their Construction, Repair And Maintenance; And (4) That No Building Or Similar Structure Of Any Kind Shall Be Erected On Or Over The Said Easements And Rights-Of-Way.

Witness My Hand This 16th Day Of November, 2005.

*Mary Carter Carroll Ziegler*  
 Mary Carter Carroll Ziegler (Signature)  
*Natalie Ziegler Zirscky*  
 Natalie Ziegler Zirscky (Signature)  
*John L. Carroll, Jr.*  
 John L. Carroll, Jr. (Signature)  
*Thomas T. Carroll*  
 Thomas T. Carroll (Signature)

*Sophie Amie Ziegler*  
 Sophie Amie Ziegler (Signature)  
*John L. Carroll, Sr. (Trustee)*  
 John L. Carroll, Sr. (Trustee) (Signature)  
*Christopher Gerald (Trustee)*  
 Christopher Gerald (Trustee) (Signature)

**SURVEYOR'S CERTIFICATE**  
 I Herby Certify To The Best Of My Knowledge That The Final Plat Shown Hereon Is Correct; That It Is A Subdivision Which Is Comprised Of (1) Part Of The Land Which John Lee Carroll, Mary Carter Carroll Ziegler And The Lineal Descendants Of Mary Carter Carroll Ziegler Acquired By The Last Will And Testament Of Phillip A. Carroll, Deceased, That Is Recorded Among The Will Records Of Howard County, Maryland In Liber 11 At Folio 306 (2) Part Of The Land Which John Lee Carroll, Jr. Conveyed To John Lee Carroll And Christopher C. Gerard, Trustees By Deed Dated April 30, 2001 And Recorded Among The Land Records Of Howard County, Maryland In Liber 5463 At Folio 266 (3) Part Of The Land Which Genevieve A. Carroll Conveyed To John Lee Carroll And Christopher C. Gerard, Trustees By Deed Dated April 30, 2001 And Recorded Among Said Land Records In Liber 5463 At Folio 278 And (4) Part Of The Land Which Thomas T. Carroll Conveyed To John Lee Carroll And Christopher C. Gerard, Trustees By Deed Dated April 30, 2001 And Recorded Among Said Land Records In Liber 5463 At Folio 287 And That All Monuments Are In Place Or Will Be Placed In Accordance With The Annotated Code Of Maryland, As Amended, And That This Plat Is In Accordance With The Howard County Subdivision Regulations.

*Terrell A. Fisher* 10/26/05  
 Terrell A. Fisher, L.S. 10692 (Registered Land Surveyor) Date

RECORDED AS PLAT No. 18244 ON May 2, 2006  
 AMONG THE LAND RECORDS OF HOWARD COUNTY, MARYLAND.

**HOMEWOOD CROSSING - PHASE 2**  
 Lots 44 Thru 79,  
 Non-Buildable Preservation Parcels 'K', 'L', 'M',  
 Buildable Preservation Parcel 'N',  
 And Non-Buildable Bulk Parcel 'O'  
 (A Resubdivision Of Non-Buildable Bulk Parcel 'B' And 'J'  
 Homewood Crossing - Phase 1, Plat Nos. 17885 Thru 17901)  
 Tax Map: 29ed Grid 9 Parcel 28  
 Third Election District Howard County, Maryland

Scale: 1" = 100'  
 Date: October 25, 2005  
 Sheet 5 of 8

For Drainage, Forest Conservation, Stormwater Management, Use-In-Common Access, Utility & Wetland Easement Tabulations, See Sheet 7

**Owner**  
 MARY CARTER CARROLL ZIEGLER, ET AL.  
 C/O NATALIE ZIEGLER  
 11352 HOMEWOOD ROAD  
 ELLICOTT CITY, MARYLAND 21042

**Developer**  
 TOLL MD III LIMITED PARTNERSHIP  
 ATTN: MR. SCOTT HARE  
 7164 COLUMBIA GATEWAY DRIVE, SUITE 230  
 COLUMBIA, MARYLAND 21046

**FISHER, COLLINS & CARTER, INC.**  
 CIVIL ENGINEERING CONSULTANTS & LAND SURVEYORS  
 CENTENNIAL SQUARE OFFICE PARK - 10272 BALTIMORE NATIONAL PKE  
 ELLICOTT CITY, MARYLAND 21042  
 (410) 461 - 2855

The Requirements S3-100, The Real Property Article, Annotated Code of Maryland, 1920 Replacement Volume, (As Supplemented) As Far As They Relate To The Making Of This Plat And The Setting Of Markers Have Been Complied With

*Terrill A. Fisher* 10/26/05  
Terrill A. Fisher, L.S. 10692  
Date  
(Registered Land Surveyor)

*Mary Carter Carroll Ziegler* 11/11/05  
Mary Carter Carroll Ziegler  
Date  
(Owner)

*Jessica Ziegler Carlow* 11/03/05  
Jessica Ziegler Carlow  
Date  
(Owner)

*Sophie Amie Ziegler* 11/8/05  
Sophie Amie Ziegler  
Date  
(Owner)

*Natalie Ziegler Zirsky* 10/26/05  
Natalie Ziegler Zirsky  
Date  
(Owner)

*John L. Carroll, Jr.* 11/2/05  
John L. Carroll, Jr.  
Date  
(Owner)

*Thomas T. Carroll* 11/2/05  
Thomas T. Carroll  
Date  
(Owner)

*Genevieve Carroll* 10/30/05  
Genevieve Carroll  
Date  
(Owner)

*John E. Carroll, Sr. (Trustee)* 10/30/05  
John E. Carroll, Sr. (Trustee)  
Date  
(Owner)

*Christopher Gerald (Trustee)* 11/2/05  
Christopher Gerald (Trustee)  
Date  
(Owner)

For Drainage, Forest Conservation, Stormwater Management, Use-In-Common Access, Utility & Wetland Easement Tabulations, See Sheet 7

Part Of Existing Forest Conservation Easement No. 1 And Storm Water Management Natural Area Conservation Easement 0.44 Ac. (Retention) Plat No. 17895-17901

Private Easement For An Entrance Feature, Landscapes And Associated Maintenance

BY	LENGTH
E-1	N36°29'01"E 65.17'
E-2	S34°29'32"E 37.16'
E-3	S30°39'29"W 10.90'
E-4	S78°29'00"W 56.39'
E-5	N78°29'00"E 27.99'
E-6	S57°08'21"E 72.74'
E-7	S0°02'17"E 28.96'
E-8	N82°49'28"W 110.47'

**Area Tabulation for Sheet 6**

Total Number Of Buildable Lots To Be Recorded	17
Total Number Of Buildable Preservation Parcels To Be Recorded	0
Total Number Of Non-Buildable Preservation Parcels To Be Recorded	1
Total Number Of Open Space Lots To Be Recorded	0
Total Number Of Non-Buildable Bulk Parcels To Be Recorded	0
Total Number Of Lots/Parcels To Be Recorded	18
Total Area Of Buildable Lots To Be Recorded	18,298 Ac.
Total Area Of Buildable Preservation Parcels To Be Recorded	0.000 Ac.
Total Area Of Non-Buildable Preservation Parcels To Be Recorded	6.040 Ac.
Total Area Of Open Space Lots To Be Recorded	0.000 Ac.
Total Area Of Non-Buildable Bulk Parcels To Be Recorded	0.000 Ac.
Total Area Of Lots/Parcels To Be Recorded	24,338 Ac.
Total Area Of Roadway To Be Recorded	1,271 Ac.
Total Area To Be Recorded	25,609 Ac.

APPROVED: For Private Water And Private Sewerage Systems, Howard County Health Department.

*Robert J. Wolke* 4/3/06  
Howard County Health Officer  
Date

APPROVED: Howard County Department Of Planning And Zoning.

*Michael J. ...* 4/17/06  
Chief, Development Engineering Division  
Date

*Stephen ...* 4/24/06  
Director  
Date

**OWNER'S CERTIFICATE**

Carter Carroll Ziegler, Jessica Madeleine Ziegler, Sophie Amie Ziegler, Natalie Carroll Ziegler, John L. Carroll, Jr., Thomas T. Carroll, Genevieve Carroll, John E. Carroll, Sr. (Trustee), Christopher Gerald (Trustee), Owners Of The Property Shown And Described Hereon, Herby Adopt This Plan Of Subdivision, And In Consideration Of The Approval Of This Final Plat By The Department Of Planning And Zoning, Establish The Minimum Building Restriction Lines And Grant Unto Howard County, Maryland, Its Successors And Assigns; (1) The Right To Lay, Construct And Maintain Sewers, Drains, Water Pipes And Other Municipal Utilities And Services In And Under All Roads And Street Rights-Of-Way And The Specific Easement Areas Shown Hereon; (2) The Right To Require Dedication For Public Use The Beds Of The Streets And/OR Roads And Floodplains And Open Space Where Applicable And For Good And Other Valuable Consideration, Herby Grant The Right And Option To Howard County To Acquire The Fee Simple Title To The Beds Of The Streets And/OR Roads And Floodplains, Storm Drainage Facilities And Open Space Where Applicable; (3) The Right To Require Dedication Of Waterways And Drainage Easements For The Specific Purpose Of Their Construction, Repair And Maintenance; And (4) That No Building Or Similar Structure Of Any Kind Shall Be Erected On Or Over The Said Easements And Rights-Of-Way. Witness My Hand This 16th Day Of November, 2005.

*Mary Carter Carroll Ziegler*  
Mary Carter Carroll Ziegler

*Natalie Ziegler Zirsky*  
Natalie Ziegler Zirsky

*Genevieve Carroll*  
Genevieve Carroll

*John L. Carroll, Jr.*  
John L. Carroll, Jr.

*Thomas T. Carroll*  
Thomas T. Carroll

*Sophie Amie Ziegler*  
Sophie Amie Ziegler

**SURVEYOR'S CERTIFICATE**

I Herby Certify To The Best Of My Knowledge That The Final Plat Shown Hereon Is Correct; That It Is A Subdivision Which Is Comprised Of Part Of The Land Which John Lee Carroll, Mary Carter Carroll Ziegler And The Lineal Descendants Of Mary Carter Carroll Ziegler Acquired By The Last Will And Testament Of Phillip A. Carroll, Deceased, That Is Recorded Among The Will Records Of Howard County, Maryland In Liber II At Folio 308 (2) Part Of The Land Which John Lee Carroll, Jr. Conveyed To John Lee Carroll And Christopher C. Gerard, Trustees By Deed Dated April 30, 2001 And Recorded Among The Land Records Of Howard County, Maryland In Liber 5463 At Folio 265 (3) Part Of The Land Which Genevieve A. Carroll Conveyed To John Lee Carroll And Christopher C. Gerard, Trustees By Deed Dated April 30, 2001 And Recorded Among Said Land Records In Liber 5463 At Folio 278 And (4) Part Of The Land Which Thomas T. Carroll Conveyed To John Lee Carroll And Christopher C. Gerard, Trustees By Deed Dated April 30, 2001 And Recorded Among Said Land Records In Liber 5463 At Folio 287 And That All Monuments Are In Place Or Will Be In Place In Accordance With The Annotated Code Of Maryland, As Amended, And In Accordance With The Howard County Subdivision Regulations.

*Terrill A. Fisher* 10/26/05  
Terrill A. Fisher, Professional Land Surveyor No. 10692  
Date

RECORDED AS PLAT No. 18245 ON May 2, 2006 AMONG THE LAND RECORDS OF HOWARD COUNTY, MARYLAND.

**HOMWOOD CROSSING - PHASE 2**

**Lots 44 Thru 79, Non-Buildable Preservation Parcels 'K', 'L', 'M', Buildable Preservation Parcel 'N', And Non-Buildable Bulk Parcel 'O'**

(A Resubdivision Of Non-Buildable Bulk Parcel 'B' And 'J' Homewood Crossing - Phase 1, Plat No. 17895 Thru 17901)

Zone: RC-DEO  
Tax Map: 29 Grid 9 Parcel: 28  
Third Election District Howard County, Maryland

Scale: 1" = 100'

Date: October 25, 2005  
Sheet 6 of 8

**Existing 100 Year Floodplain Tabulation Sheet 2 Plat No.**

SYM	LENGTH
FP2-1	N19°40'43"E 514.32'
FP2-2	R-1392.39' L=81.85'
FP2-3	S02°17'37"E 108.93'
FP2-4	S05°40'56"W 211.60'
FP2-5	S52°00'20"E 72.99'
FP2-6	S00°24'34"E 105.16'
FP2-7	S06°42'47"W 409.89'
FP2-8	S16°20'19"E 51.13'

**Private Drainage, Stormwater Management Access & Utility Easement Sheet 2**

SYM	LENGTH
SD2-1	R=55.00' L=20.15'
SD2-2	N04°21'15"W 76.52'
SD2-3	N67°36'26"W 318.07'
SD2-4	N82°46'35"W 127.42'
SD2-5	N06°42'47"E 49.72'
SD2-6	N00°24'34"W 179.26'
SD2-7	S68°12'02"E 116.52'
SD2-8	S17°11'26"E 146.45'
SD2-9	S10°27'56"W 89.03'
SD2-10	S67°36'26"E 315.33'
SD2-11	S04°21'15"E 90.04'

**Existing Wetland Tabulation Sheet 4 Plat No.**

SYM	LENGTH	SYM	LENGTH
W4-1	N07°00'29"E 6.67'	W4-52	S61°14'15"E 26.97'
W4-2	S42°41'37"E 28.81'	W4-53	N70°29'51"E 19.24'
W4-3	N43°27'10"E 37.63'	W4-54	N63°41'53"E 24.21'
W4-4	N59°15'07"E 17.86'	W4-55	S32°53'03"W 15.66'
W4-5	N07°13'27"E 15.18'	W4-56	S45°37'05"W 8.70'
W4-6	S56°42'44"E 23.12'	W4-57	S20°03'34"E 17.12'
W4-7	S24°13'20"W 24.36'	W4-58	S15°36'15"W 19.70'
W4-8	S05°42'55"E 28.26'	W4-59	S63°26'11"E 11.08'
W4-9	S06°10'45"W 43.92'	W4-60	S87°07'42"E 21.15'
W4-10	S07°20'52"W 29.67'	W4-61	S34°32'02"E 28.25'
W4-11	S06°58'56"E 28.27'	W4-62	S47°25'20"E 26.01'
W4-12	N12°46'46"E 6.93'	W4-63	S35°11'30"E 20.85'
W4-13	N01°30'51"W 31.19'	W4-64	S39°26'48"E 18.54'
W4-14	N02°47'55"W 22.86'	W4-65	N33°39'58"W 2.78'
W4-15	N59°57'04"W 20.99'	W4-66	N30°45'10"E 14.68'
W4-16	N02°19'36"W 23.18'	W4-67	N02°32'04"E 19.30'
W4-17	N48°48'38"W 10.01'	W4-68	N17°01'15"W 20.98'
W4-18	S40°05'05"E 21.37'	W4-69	N02°29'07"W 15.56'
W4-19	S87°51'22"E 31.54'	W4-70	N02°17'42"W 30.98'
W4-20	N47°49'08"E 15.09'	W4-71	N88°46'16"W 24.75'
W4-21	S36°16'12"E 14.30'	W4-72	N43°46'38"W 22.17'
W4-22	S78°56'11"E 19.82'	W4-73	S59°49'18"W 20.05'
W4-23	N84°34'01"E 31.61'	W4-74	S45°42'50"W 27.01'
W4-24	N86°39'50"E 33.49'	W4-75	S81°31'53"W 22.04'
W4-25	S72°16'57"E 34.18'	W4-76	N58°20'31"W 24.15'
W4-26	S82°19'25"E 30.73'	W4-77	N37°16'49"W 33.38'
W4-27	N84°48'34"E 32.03'	W4-78	S42°20'08"W 27.84'
W4-28	N86°40'53"E 26.95'	W4-79	S69°21'05"W 32.65'
W4-29	N35°47'45"E 22.15'	W4-80	N13°09'34"W 21.81'
W4-30	N82°30'57"E 33.16'	W4-81	N04°48'55"W 14.54'
W4-31	N33°26'01"E 15.59'	W4-82	N50°09'50"W 26.87'
W4-32	N61°17'48"E 51.97'	W4-83	S81°41'33"W 31.62'
W4-33	S89°58'18"E 27.06'	W4-84	S89°07'12"W 32.67'
W4-34	N64°48'44"E 13.43'	W4-85	S58°40'36"W 15.72'
W4-35	S85°18'20"E 43.70'	W4-86	S83°56'54"W 26.05'
W4-36	S53°34'58"E 14.17'	W4-87	N53°46'59"W 23.86'
W4-37	S75°17'15"E 14.21'	W4-88	S74°22'46"W 46.84'
W4-38	N61°51'27"E 19.52'	W4-89	S44°58'33"W 33.29'
W4-39	S70°51'19"E 16.71'	W4-90	S53°06'21"W 26.41'
W4-40	S63°05'40"E 19.93'	W4-91	S45°38'29"W 21.85'
W4-41	S85°18'10"E 12.01'	W4-92	S71°22'07"W 29.36'
W4-42	S81°27'20"W 18.47'	W4-93	N00°43'20"W 40.12'
W4-43	S11°36'51"E 12.36'	W4-94	N58°54'29"W 30.72'
W4-44	S83°47'11"E 17.60'	W4-95	N89°55'46"W 35.81'
W4-45	S64°46'23"W 18.37'	W4-96	S54°33'31"W 22.07'
W4-46	S58°05'16"E 19.76'	W4-97	S46°54'52"W 23.53'
W4-47	N70°29'31"E 17.89'	W4-98	N51°08'02"W 30.86'
W4-48	S54°01'17"E 36.30'	W4-99	N78°32'00"W 22.21'
W4-49	N65°57'50"E 21.89'	W4-100	N66°48'32"W 23.67'
W4-50	N82°35'37"E 11.81'	W4-101	N72°13'38"W 25.31'
W4-51	S32°11'45"E 33.34'	W4-102	N79°50'55"W 16.41'

**Existing 100 Year Floodplain Tabulation Sheet 4 Plat No.**

SYM	LENGTH
FP4-1	S44°06'18"E 71.24'
FP4-2	N74°03'57"E 63.87'
FP4-3	S55°01'17"E 24.80'
FP4-4	S04°13'28"W 150.78'
FP4-5	S74°01'46"E 219.17'
FP4-6	S12°04'02"W 39.04'
FP4-7	N89°33'19"W 225.52'

**Private Drainage, Stormwater Management & Utility Easement Sheet 5**

SYM	LENGTH	SYM	LENGTH
SD5-1	N77°07'10"E 257.46'	SD5-17	N23°39'22"W 26.78'
SD5-2	N03°37'16"W 197.24'	SD5-18	N66°20'38"E 10.00'
SD5-3	N10°14'21"W 133.98'	SD5-19	S23°39'22"E 20.22'
SD5-4	N80°03'54"E 72.96'	SD5-20	N86°22'13"E 58.41'
SD5-5	N09°30'11"W 29.72'	SD5-21	S70°34'33"E 41.96'
SD5-6	S63°49'38"E 7.64'	SD5-22	N88°25'55"E 28.33'
SD5-7	S72°49'54"E 15.46'	SD5-23	N61°28'49"E 15.91'
SD5-8	S09°37'20"E 18.17'	SD5-24	R=50.00' L=20.50'
SD5-9	N80°03'54"E 108.60'	SD5-25	N44°43'00"E 26.78'
SD5-10	S30°22'27"E 135.01'	SD5-26	S36°59'10"E 93.30'
SD5-11	S06°11'44"E 70.93'	SD5-27	S68°24'35"W 183.57'
SD5-12	S82°59'19"W 229.32'	SD5-28	N73°30'48"W 185.20'
SD5-13	S03°37'16"E 50.69'	SD5-29	S75°30'15"W 434.34'
SD5-14	N75°03'54"E 436.04'	SD5-30	S03°37'16"E 93.46'
SD5-15	S73°30'48"E 97.47'	SD5-31	S77°07'10"W 270.41'
SD5-16	N16°56'01"E 58.79'	SD5-32	R=280.00' L=20.41'

**Existing Forest Conservation Easement Tabulation Sheet 5 Plat No.**

SYM	LENGTH	SYM	LENGTH
FCE5-1	S34°28'32"E 402.92'	FCE5-20	N00°03'54"W 72.96'
FCE5-2	S45°00'00"W 2.98'	FCE5-21	N02°32'30"W 16.01'
FCE5-3	S88°25'55"W 28.33'	FCE5-22	N58°48'42"W 200.67'
FCE5-4	N70°34'33"W 41.96'	FCE5-23	S31°14'13"W 119.91'
FCE5-5	S88°22'13"W 58.61'	FCE5-24	S21°11'11"W 25.02'
FCE5-6	N23°39'22"W 20.22'	FCE5-25	N86°59'28"W 40.75'
FCE5-7	S66°20'38"W 10.00'	FCE5-26	N13°25'42"W 252.70'
FCE5-8	S23°39'22"E 26.78'	FCE5-27	S14°21'09"W 208.37'
FCE5-9	S16°56'01"W 58.79'	FCE5-28	S04°31'33"W 109.16'
FCE5-10	N73°30'48"W 97.47'	FCE5-29	S16°43'39"E 249.57'
FCE5-11	S75°30'15"W 199.11'	FCE5-30	S16°43'39"E 60.47'
FCE5-12	N42°29'45"W 19.91'	FCE5-31	S86°24'38"W 85.39'
FCE5-13	N06°11'44"W 70.93'	FCE5-32	S13°24'15"E 171.06'
FCE5-14	N30°22'27"W 135.01'	FCE5-33	S62°10'21"E 68.75'
FCE5-15	S80°03'54"W 108.60'	FCE5-34	S26°16'10"E 141.87'
FCE5-16	N09°37'20"E 18.17'	FCE5-35	N69°09'38"E 434.28'
FCE5-17	N72°49'54"W 15.46'	FCE5-36	N43°44'26"E 69.82'
FCE5-18	N63°49'38"W 7.64'	FCE5-37	S48°40'15"E 75.82'
FCE5-19	S09°30'11"E 29.72'	FCE5-38	S34°33'45"W 173.66'

**Private Drainage, Stormwater Management & Utility Easement Sheet 6**

SYM	LENGTH
SD6-1	S04°58'03"E 227.10'
SD6-2	N80°49'12"E 48.46'
SD6-3	S09°10'48"E 209.96'
SD6-4	S80°49'12"W 105.20'
SD6-5	N55°11'29"W 157.06'
SD6-6	S74°27'44"W 57.51'
SD6-7	N10°21'56"W 121.95'
SD6-8	N84°28'49"E 209.88'
SD6-9	N04°58'03"W 229.17'
SD6-10	R=665.00' L=20.09'

**Public Drainage & Utility Easement Sheet 2**

SYM	LENGTH
D2-1	S13°46'53"W 41.50'
D2-2	S58°48'53"W 2.54'
D2-3	N33°00'07"W 81.01'
D2-4	N67°36'26"W 341.77'
D2-5	N82°46'35"W 127.42'
D2-6	N06°42'47"E 30.60'
D2-7	S82°48'35"E 136.69'
D2-8	S67°36'26"E 337.50'
D2-9	S33°00'07"E 90.48'

**Sheet 2**

**Existing Wetland Tabulation Sheet 5 Plat No.**

SYM	LENGTH	SYM	LENGTH
W5-1	S33°39'58"E 32.94'	W5-51	S59°02'04"W 23.30'
W5-2	S44°48'24"E 43.50'	W5-52	N50°40'56"W 31.41'
W5-3	N77°08'37"E 37.49'	W5-53	N28°32'53"W 15.49'
W5-4	S48°42'47"E 21.93'	W5-54	S69°16'29"W 35.15'
W5-5	S62°02'01"E 31.91'	W5-55	N09°37'44"W 22.09'
W5-6	S65°47'55"E 24.65'	W5-56	N68°14'09"W 28.59'
W5-7	N87°35'39"E 21.80'	W5-57	N73°01'13"W 37.49'
W5-8	S64°36'09"E 32.28'	W5-58	N88°29'21"W 30.67'
W5-9	S41°47'22"E 34.32'	W5-59	N38°38'40"W 34.58'
W5-10	S49°13'41"E 15.81'	W5-60	N53°21'18"W 16.18'
W5-11	S88°15'10"E 32.97'	W5-61	S82°37'17"W 36.10'
W5-12	S30°18'03"E 38.30'	W5-62	N64°14'01"W 27.74'
W5-13	N84°17'23"E 21.08'	W5-63	N05°14'42"W 16.39'
W5-14	N35°18'29"E 40.70'	W5-64	N36°40'21"W 19.92'
W5-15	S64°49'30"E 40.37'	W5-65	N67°36'26"W 40.99'
W5-16	N57°59'08"E 41.16'	W5-66	N61°39'37"W 25.33'
W5-17	N74°36'52"E 28.69'	W5-67	N87°43'18"W 41.02'
W5-18	N55°13'38"E 25.48'	W5-68	S49°17'51"W 21.90'
W5-19	N87°57'33"E 16.65'	W5-69	N48°16'07"W 21.10'
W5-20	S59°03'23"E 25.13'	W5-70	N73°27'33"W 35.83'
W5-21	S89°22'36"E 26.23'	W5-71	S57°12'30"W 37.06'
W5-22	S62°20'41"E 37.58'	W5-72	N66°20'57"W 24.59'
W5-23	S79°43'12"E 18.78'	W5-73	S65°19'07"W 14.10'
W5-24	N78°56'17"E 27.81'	W5-74	N87°40'27"W 16.16'
W5-25	S48°24'08"E 29.41'	W5-75	N45°30'18"W 38.79'
W5-26	S40°44'40"E 28.91'	W5-76	N72°30'30"W 13.30'
W5-27	S20°35'50"E 30.26'	W5-77	S64°04'17"W 25.01'
W5-28	S04°17'38"W 30.05'	W5-78	N77°54'58"W 26.04'
W5-29	S69°40'22"E 20.60'	W5-79	N70°38'15"W 40.63'
W5-30	N41°08'47"E 33.73'	W5-80	N82°54'59"W 22.08'
W5-31	N21°33'47"W 25.50'	W5-81	N72°01'30"W 21.88'
W5-32	N25°42'19"W 18.90'	W5-82	N39°26'48"W 8.84'
W5-33	S73°18'56"E 25.74'	W5-83	N28°25'17"E 15.61'
W5-34	S70°42'11"E 18.01'	W5-84	N65°06'15"E 41.31'
W5-35	S09°41'58"E 18.77'	W5-85	N84°08'53"E 49.67'
W5-36	S52°09'16"E 19.51'	W5-86	S78°50'11"E 43.86'
W5-37	S70°43'03"E 33.36'	W5-87	N64°35'21"E 15.20'
W5-38	S10°12'39"E 17.43'	W5-88	N69°34'51"E 25.40'
W5-39	S13°47'27"E 32.73'	W5-89	S85°52'45"E 30.59'
W5-40	S38°48'01"E 15.45'	W5-90	S76°14'25"E 26.83'
W5-41	S88°07'17"E 17.11'	W5-91	S61°29'20"E 19.82'
W5-42	N81°50'04"E 30.58'	W5-92	N51°30'55"W 3.77'
W5-43	N76°39'06"E 14.33'	W5-93	N76°45'02"W 43.59'
W5-44	S84°50'39"E 24.41'	W5-94	S60°09'30"W 34.14'
W5-45	N82°19'38"E 12.59'	W5-95	S76°50'33"W 23.02'
W5-46	N21°31'09"E 12.93'	W5-96	N61°04'52"W 20.24'
W5-47	N75°50'51"W 42.71'	W5-97	S86°09'22"W 51.59'
W5-48	N53°03'03"E 15.88'	W5-98	S80°42'13"W 12.05'
W5-49	N34°20'48"W 24.05'	W5-99	S02°59'10"W 12.53'
W5-50	N53°41'19"W 34.14'		

**Private Drainage, Stormwater Management & Utility Easement Sheet 4**

SYM	LENGTH
SD4-1	S02°17'26"W 149.18'
SD4-2	S79°30'21"W 215.31'
SD4-3	S19°39'50"W 46.91'
SD4-4	S90°00'00"W 73.60'
SD4-5	N75°50'25"W 146.86'
SD4-6	N09°56'22"W 33.99'
SD4-7	N88°49'03"W 21.32'
SD4-8	N07°19'17"E 4.68'
SD4-9	N72°40'55"E 83.56'
SD4-10	N48°10'16"E 19.01'
SD4-11	S41°48'38"E 10.00'
SD4-12	S70°49'11"E 166.81'
SD4-13	N79°30'21"E 187.72'
SD4-14	N02°17'26"E 130.05'
SD4-15	R=113.89' L=20.26'

**Existing Wetland Tabulation Sheet 5 Plat No.**

SYM	LENGTH	SYM	LENGTH
W5-51	S33°39'58"E 32.94'	W5-101	S59°02'04"W 23.30'
W5-52	S44°48'24"E 43.50'	W5-102	N50°40'56"W 31.41'
W5-53	N77°08'37"E 37.49'	W5-103	N28°32'53"W 15.49'
W5-54	S48°42'47"E 21.93'	W5-104	S69°16'29"W 35.15'
W5-55	S62°02'01"E 31.91'	W5-105	N09°37'44

**COORDINATE TABLE**

U.S. EQUIVALENT			METRIC EQUIVALENT			U.S. EQUIVALENT			METRIC EQUIVALENT		
POINT	NORTH	EAST	NORTH	EAST	POINT	NORTH	EAST	NORTH	EAST		
624	573967.9536	1338350.2866	174945.782161	407929.983253	2315	571123.6986	1340148.9139	174078.851505	408478.205955		
1052	573629.2048	1338549.3941	174842.531330	407990.671351	2316	571075.4033	1340161.8586	174064.131073	408482.151512		
1057	570691.7486	1340959.9586	173947.192875	408725.412883	2318	571097.9582	1339880.1943	174071.005830	408396.300065		
1058	571259.3542	1340859.4900	174120.199411	408694.789979	2319	571048.0838	1339876.6532	174055.804069	408395.220722		
1059	571264.5327	1340888.7452	174121.777941	408703.706981	2321	571364.2002	1339620.3293	174152.156550	408317.093033		
1060	571257.9866	1340894.2607	174119.782565	408705.388124	2322	571361.8690	1339570.3836	174151.445989	408301.869576		
1063	570949.5487	1341230.2344	174025.770512	408807.793111	2325	571525.7306	1339612.7898	174201.391107	408314.794989		
1064	570931.9212	1341235.9469	174020.397638	408809.534266	2326	571545.6621	1339621.2447	174207.466241	408317.372048		
1066	570890.0373	1341346.1377	174007.631416	408843.120507	2327	571542.4567	1339552.5694	174206.489219	408296.439793		
1067	570904.1309	1341352.2275	174011.927127	408844.976681	2328	571523.3994	1339562.8441	174200.680546	408299.571532		
1068	570889.1325	1341377.8345	174007.355611	408852.781697	2329	571523.3994	1339562.8441	174200.680546	408299.571532		
1110	573046.0031	1338842.2356	174664.771106	408079.929624	2435	571152.9462	1340996.1463	174087.766205	408736.442899		
1163	574353.0740	1338015.5767	175063.187107	407827.963481	2436	571015.4069	1341149.7736	174045.844122	408783.268608		
1179	571821.1535	1340456.4105	174291.436203	408571.931096	2437	570731.7326	1341420.3104	173959.380035	408665.728380		
1183	570679.0370	1340885.0292	173943.18371	408702.574356	2438	570659.7223	1340992.5069	173937.431242	408735.333621		
1196	573480.0171	1338652.2356	174797.058827	408222.017503	2439	570659.7223	1340992.5069	173937.431242	408735.333621		
2234	573634.6425	1338558.6455	174844.188740	407993.491162	2594	573314.3999	1338186.0880	174746.578611	407879.935424		
2235	573525.1664	1338624.9081	174810.820365	408013.688052	2620	573249.0157	1338441.1593	174726.649443	407957.681317		
2236	573448.3225	1338670.6858	174787.398294	408027.641139	2621	573382.3350	1338548.1474	174767.295260	407990.291360		
2237	573322.0116	1338730.8808	174748.898664	408045.988615	2656	572772.2182	1338773.1626	174581.321299	408058.876120		
2238	573133.9885	1338805.8458	174691.589099	408068.837985	2659	572812.7579	1338945.0731	174593.677800	408111.274539		
2239	573093.5460	1338823.5200	174679.262189	408074.225076	2669	571792.2088	1339027.8793	174282.613215	408136.513918		
2240	573035.4227	1338954.7776	174661.546178	408083.752427	2670	572838.2130	1339032.2650	174601.436554	408137.858686		
2241	572869.8119	1338995.2239	174611.067902	408126.560928	2712	571899.0303	1339510.3930	174315.173095	408283.584399		
2242	572453.1288	1339483.6742	174484.062042	408275.440662	2718	570865.4256	1339547.4321	174000.129752	408294.873932		
2243	572385.1465	1339564.1342	174463.341587	408299.964760	2735	571105.4974	1339712.8144	174073.303764	408345.282554		
2244	572312.4845	1339659.0985	174441.194172	408328.909924	2745	571423.7899	1339975.1111	174170.318293	408425.230766		
2245	572177.4978	1339900.4624	174400.050135	408402.477776	2747	571100.9327	1340028.2426	174071.912456	408441.425266		
2246	572122.2823	1340032.0580	174383.220441	408442.588195	2764	571514.8936	1340327.5062	174198.087977	408532.641088		
2247	571871.9809	1340405.4276	174306.928397	408556.391499	2782	571462.3345	1340505.0944	174182.067925	408586.769974		
2250	571250.7725	1340747.8000	174117.583704	408660.746797	2787	571529.8830	1340675.7872	174202.656760	408638.797244		
2251	571234.2040	1340786.7571	174112.533634	408672.620959	2830	573868.7957	1337842.3847	174915.558774	407775.174441		
2252	570638.3289	1340865.4167	173930.910541	408696.596449	2831	573782.6462	1338051.0278	174889.300363	407838.768994		
2253	570533.0915	1340240.2156	173898.834109	408506.034781	2832	573188.9180	1338088.0625	174708.331042	407850.057179		
2289	573490.8338	1338616.4658	174800.355784	408011.114848	2833	573083.6355	1338482.4046	174676.241480	407970.252917		
2290	573486.5885	1338609.4519	174799.061778	408008.976984	2834	572173.4784	1339034.1384	174398.825043	408138.421687		
2291	573485.2424	1338586.1053	174798.651505	408001.860929	2835	571462.5749	1338865.4081	174182.141209	408086.992604		
2292	573432.3085	1338618.1446	174782.517221	408011.626534	2836	570856.1786	1338986.5886	173997.311241	408123.922385		
2293	573452.3686	1338630.1641	174788.631534	408015.290102	2837	570757.7290	1339141.8865	173967.303765	408171.202435		
2294	573456.5769	1338637.1170	174789.914251	408017.409348	2838	570788.1284	1339440.1628	173976.569519	408262.178174		
2295	572410.1200	1339479.9512	174470.953522	408274.305715	2839	570730.8006	1339745.0867	173959.095944	408355.119171		
2296	572413.4221	1339429.6148	174471.960005	408258.963184	2840	570466.5367	1339814.0190	173878.548182	408376.129795		
2297	572430.5640	1339387.2193	174477.185137	408246.040970	3326	570677.6087	1339754.8181	173942.883048	408358.084697		
2298	572448.4532	1339372.1567	174482.637532	408241.449899	5503	571146.6728	1339741.1796	174085.854056	408353.928827		
2299	572391.0903	1339348.9618	174465.153260	408234.380076	5504	571792.2088	1338943.6450	174282.613215	408110.839252		
2300	572393.4817	1339372.2246	174465.882173	408241.470580	5505	571899.0303	1340377.3762	174315.173095	408547.841413		
2301	572376.3389	1339414.6202	174460.657041	408254.392773	5506	572772.2182	1338671.1846	174581.321299	408027.793164		
2302	572386.0192	1339523.8863	174463.607583	408287.697187	5507	573292.3446	1338081.6110	174739.856117	407848.090763		
2306	571279.2302	1340562.3662	174126.257624	408631.658251	5552	571224.3571	1340788.5002	174109.532287	408673.152238		
2307	571230.6185	1340664.0667	174111.440746	408635.224841	5510	572601.4229	1339309.8376	174529.264532	408222.459093		
2309	571240.1999	1340545.2236	174114.361167	408599.001404	5513	571331.2067	1340761.4784	174142.101856	408664.920098		
2310	571195.4525	1340567.5323	174100.722156	408605.801102	5514	571301.2135	1340743.6995	174132.959910	408659.501079		
2312	571205.0751	1340452.5204	174103.655109	408570.745413	5515	571476.5641	1340715.9454	174186.406880	408651.041612		
2313	571156.7798	1340465.4652	174088.934678	408574.690970	5516	571433.9090	1340725.4268	174173.405580	408653.931548		
					5517	572506.8994	1339397.4847	174500.453711	408249.173983		
					5518	572442.1202	1339473.9545	174480.708971	408272.482025		

**Minimum Lot Size Chart**

LOT No.	GROSS AREA	PIPESTEM AREA	MINIMUM LOT SIZE
45	44,492 Sq.Ft.	624 Sq.Ft.	43,868 Sq.Ft.
46	54,195 Sq.Ft.	3,523 Sq.Ft.	50,672 Sq.Ft.
47	46,142 Sq.Ft.	1,671 Sq.Ft.	44,471 Sq.Ft.
48	50,955 Sq.Ft.	1,302 Sq.Ft.	49,653 Sq.Ft.
50	52,342 Sq.Ft.	2,114 Sq.Ft.	50,228 Sq.Ft.
51	49,091 Sq.Ft.	2,634 Sq.Ft.	46,457 Sq.Ft.
54	54,922 Sq.Ft.	5,797 Sq.Ft.	49,125 Sq.Ft.
56	51,689 Sq.Ft.	9,064 Sq.Ft.	42,625 Sq.Ft.
57	56,109 Sq.Ft.	10,332 Sq.Ft.	45,777 Sq.Ft.
74	59,461 Sq.Ft.	5,248 Sq.Ft.	54,213 Sq.Ft.
Pres. Parcel 'N'	1,580 Ac.	0.078 Ac.	1,502 Ac.

**CURVE TABLE**

PNT-PNT	RADIUS	ARC	DELTA	TANGENT	BEARING & DISTANCE
1060-2435	1080.00'	146.45'	07°46'09"	73.34'	S44°07'36"E 146.34'
1065-1066	59.00'	180.09'	174°53'08"	132.05'	S69°11'17"E 117.88'
1163-684	1392.39'	513.14'	21°06'56"	259.52'	N40°59'39"W 510.24'
1196-2236	1071.54'	36.68'	01°57'40"	18.34'	N30°12'17"W 36.67'
2236-2237	1071.54'	140.02'	07°29'13"	70.11'	N25°28'51"W 139.92'
2238-2239	676.62'	44.14'	03°44'17"	22.08'	S23°36'22"E 44.14'
2240-2241	676.62'	218.09'	18°28'03"	110.00'	S40°17'59"E 217.15'
2244-2244	1957.83'	119.59'	03°30'00"	59.81'	S52°34'43"E 119.57'
2244-2245	1230.00'	277.13'	12°54'34"	139.16'	S60°46'59"E 276.55'
2246-5505	1170.00'	413.35'	20°14'31"	208.85'	N57°07'01"W 411.20'
2290-2291	25.00'	24.33'	55°46'16"	13.23'	N86°42'01"E 23.39'
2291-2292	55.00'	279.86'	291°32'32"	37.42'	S31°11'07"E 61.87'
2292-2293	25.00'	24.33'	55°46'16"	13.23'	S30°55'45"W 23.39'
2295-2296	80.49'	51.31'	36°31'32"	26.58'	S86°14'48"E 50.44'
2297-2298	25.00'	24.33'	55°46'16"	13.23'	S40°05'54"E 23.39'
2298-2299	55.00'	279.86'	291°32'32"	37.42'	S22°00'58"W 61.88'
2299-2300	25.00'	24.33'	55°46'16"	13.23'	S84°07'50"W 23.39'
2301-2302	120.49'	113.89'	54°09'28"	61.6	