

COORDINATE TABLE

Point#	North	East
74:	501750.431220	860279.787560
94:	501972.560595	860506.948045
95:	501932.892895	860476.510015
96:	501957.529503	860444.402963
97:	501886.897400	860360.228850
100:	501604.294270	860248.368060
101:	501540.960220	860262.989880
102:	501503.422580	860240.610480
104:	501134.999920	860500.000320
105:	501179.216000	860714.139000
116:	501118.264236	860151.689665
151:	501828.597400	860841.743360
153:	501815.980000	860632.940000
152:	501843.323980	860734.991280
154:	501532.570000	860660.600000
155:	501361.435580	860617.930350
156:	501403.850000	860576.970000
157:	501388.900000	860506.650000
158:	501329.597380	860468.143360
159:	501558.483920	860419.492020
160:	501519.972120	860478.794980
161:	501521.011680	860483.685720
162:	501569.919060	860473.290140
163:	501536.460000	860585.600000
164:	501514.140000	860604.470000
165:	501587.463900	860595.395400
166:	501613.917310	860622.607600

OWNERS:

LOT 214 (144)
Mark A. Kutchins
and Kimberly M. Kutchins
10005 Galahad Court
Ellicott City, MD 21043

LOT 215 (145)
Alfred S. Morawski, Jr.
7918 Brightmeadow Court
Ellicott City, MD 21043

LOT 216 (146)
Alla Elkis, now known as Alla Love
3101 New Mexico Avenue #509
Washington, D.C. 20016

LOT 217 (147)
Eileen M. Sabo
7922 Brightmeadow Court
Ellicott City, MD 21043

LOT 218 (148)
Francine Amy Brecher and
Gary Brecher
7924 Brightmeadow Court
Ellicott City, MD 21043

LOT 219 (149)
David C. Steckel and
Madeline D. Cumberland
7926 Brightmeadow Court
Ellicott City, MD 21043

LOT 220 (150)
William E. Miles and
Arnita S. Miles
5312 Dunteachin Drive
Ellicott City, MD 21043

LOT 221 (151)
Nancy E. Gaither
7930 Brightfield Court
Ellicott City, MD 21043

Lot 222 (152) Open Space
Brightfield Homeowners Assoc., Inc.
Jeffrey Rose, President
7927 Brightlight Place
Ellicott City, MD 21043

CURVE DATA

Curve Point Numbers	Radius	Delta	Length	Tangent	Chord Bearing & Dist.
104 - 116	1125.00'	17°49' 54"	350.12'	176.49'	S87°14' 57"W - 348.71'
94 - 154	425.00'	66°30' 00"	493.27'	278.64'	S19°15' 00"E - 466.05'
162 - 165	925.00'	07°38' 49"	123.45'	61.82'	N81°49' 24"E - 123.36'
161 - 163	875.00'	06°45' 12"	103.14'	51.63'	N81°22' 36"E - 103.08'
166 - 95	375.00'	55°46' 54"	365.09'	198.48'	N24°36' 33"W - 350.84'

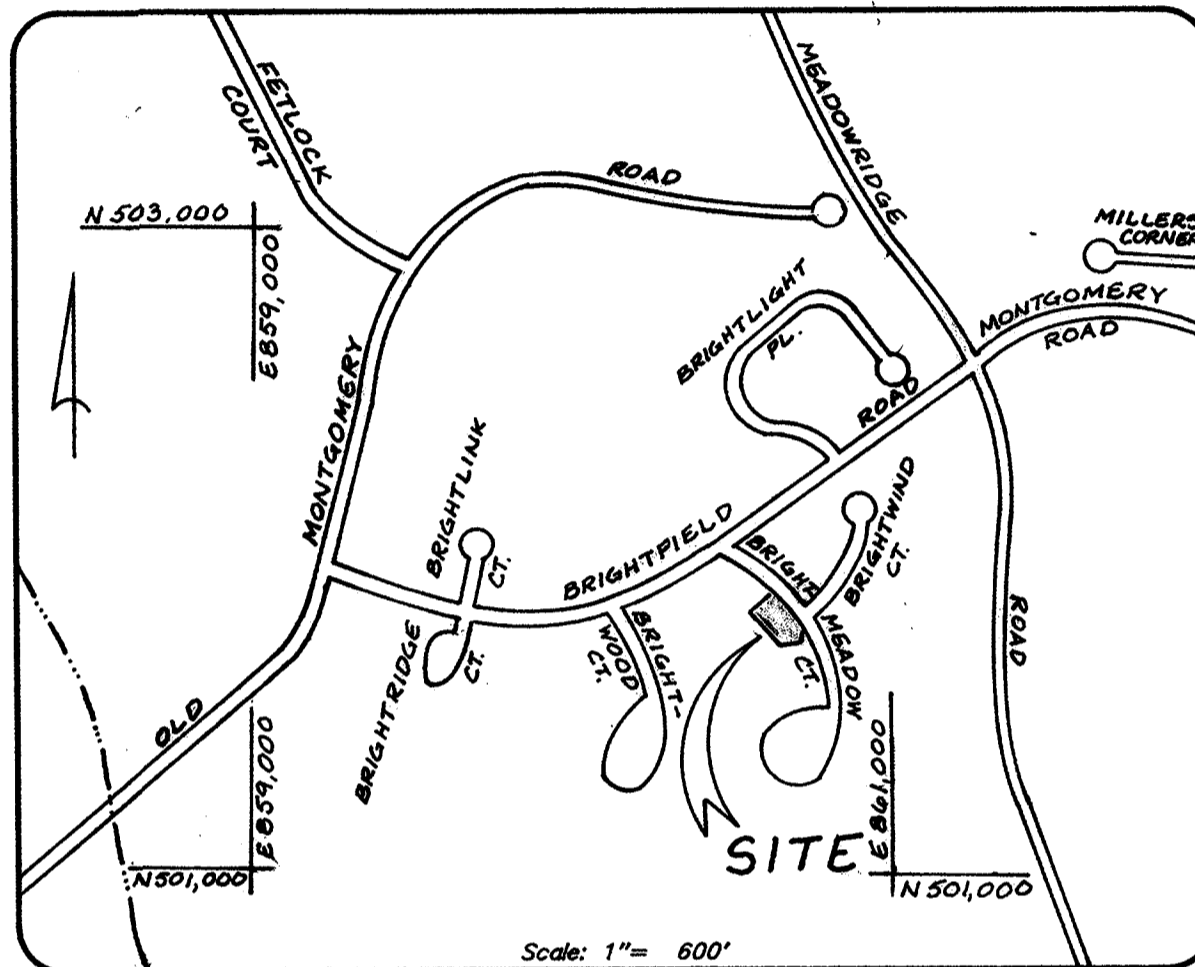

LOCATION MAP

The requirements §3-108, The Real Property Article, Annotated Code of Maryland, 1988 replacement volume, (as supplemented) as far as they relate to the making of this plat and the setting of markers have been complied with.

D. Wayne Welfer
D. Wayne Welfer MD Reg. No. 10685
Mark A. Kutchins
Mark A. Kutchins
Kimberly M. Kutchins
Kimberly M. Kutchins
Alfred S. Morawski, Jr.
Alfred S. Morawski, Jr.
Alla Elkis, now known as Alla Love
Alla Elkis, now known as Alla Love
Eileen M. Sabo
Eileen M. Sabo
Francine Amy Brecher
Francine Amy Brecher
Gary Brecher
Gary Brecher

2/1/01
David C. Steckel
David C. Steckel
Madeline D. Cumberland
Madeline D. Cumberland
William E. Miles
William E. Miles
Arnita S. Miles
Arnita S. Miles
Nancy E. Gaither
Nancy E. Gaither
Jeffrey Rose, Pres. Brightfield HOA
Jeffrey Rose, Pres. Brightfield HOA
Christine Korb
Christine Korb, Brightfield HOA, Inc.

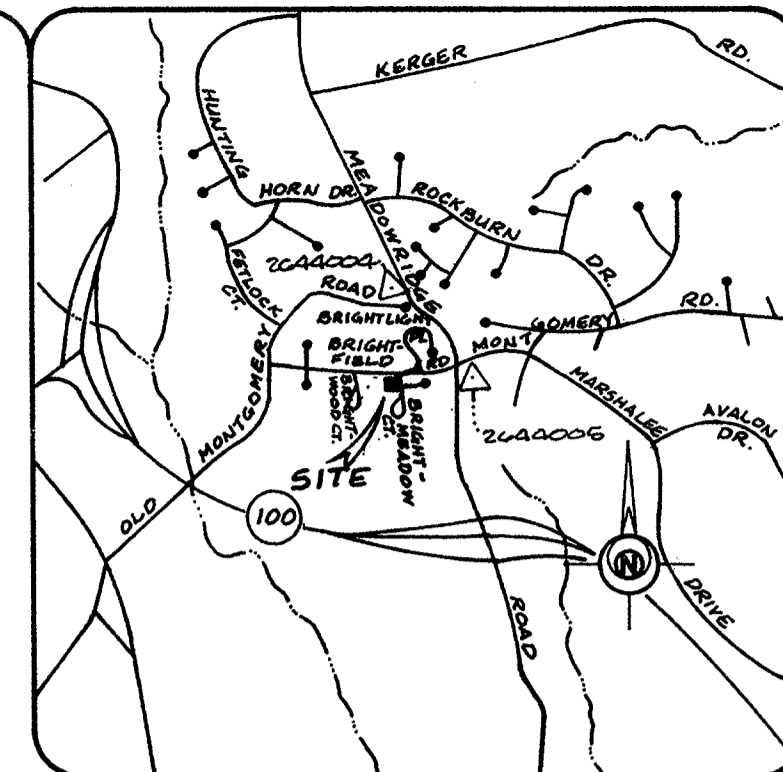

VICINITY MAP

Scale: 1"=2,000'

GENERAL NOTES

- The boundary shown hereon is based on a field run boundary survey performed by LDE, Inc. dated July 1999.
- These Coordinates are based on NAD '27, Maryland State Plane Coordinate System, as projected from Howard County control stations 2644004 & 2644005
- Deed References:
A: Lot 214 (144): L. 2381 F. 460
B: Lot 215 (145): L. 3227 F. 83
C: Lot 216 (146): L. 4569 F. 188
D: Lot 217 (147): L. 2381 F. 488
E: Lot 218 (148): L. 3744 F. 319
F: Lot 219 (149): L. 2381 F. 440
G: Lot 220 (150): L. 2395 F. 587
H: Lot 221 (151): L. 2379 F. 158
I: Lot 222 (152): L. 2238 F. 434
- Subject property is zoned RSC per 10/18/1993 Comprehensive Zoning Plan.
- BRL denotes Building Restriction Line.
- All areas shown on this plat are +/- more or less.
- The existing dwelling/structures located on Lots 214 thru 221 are to remain. No new buildings, extensions or additions to the existing dwellings are to be constructed at a distance less than the zoning regulations require.

- The Lot 221 structure encroachment within the existing twenty (20) foot Public Drainage & Utility Easement is subject to the Administrative Letter permitting the encroachment from the Bureau of Highways, dated 6/9/99.
- The Open Space Lot denoted as Dedicated to Homeowners Association (HOA) will be maintained by a community owned Homeowners Association. The Articles of Incorporation for the Brightfield Association, Inc., Identification No. 27814 has been accepted and approved by the State Department of Assessments and Taxation on January 16, 1987.
- On January 22, 2001, the Director of the Department of Planning and Zoning granted the Administrative Adjustment from Section 110.D.4.b(1)(a) of the Howard County Zoning Regulations to reduce the 20 foot front setback to 16.34 feet for the existing encroachment of a single family attached dwelling for Lot 221. (AA Case No. 00-21).

The purpose of this Plat is to re-record Lots 214 thru 222 (formerly Lots 144 thru 151 and Open Space Lot 212) to correct the lines of division due to errors in the original construction survey and to convey the reconfigured Open Space area to the Brightfield Association, Inc. (HOA)

AREA TABULATIONS

- Total number of lots to be recorded: 9
a). Buildable Lots: 8
b). Open Space Lots: 1
- Total area of lots to be recorded: 6.2184 Acs±
a). Buildable Lots: 0.3504 Acs±
b). Open Space Lots: 4.8680 Acs±
- Total area of right of way to be recorded: 0.00 Acs. +/-
- Total area of subdivision to be recorded: 9.2184 Acs±

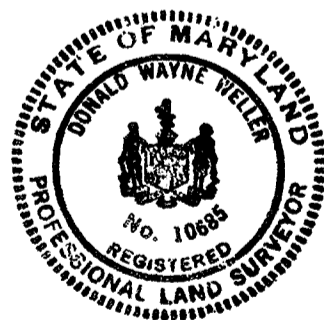

SURVEYOR'S CERTIFICATE

I hereby certify that the Final Plat shown hereon is correct; that it is a subdivision of all of the lands conveyed by Ryan Operations, G.P., a Virginia General Partnership, doing business as Ryan Homes to Mark A. Kutchins and Kimberly M. Kutchins by deed dated July 31, 1999 and recorded in the Land Records of Howard County, Maryland in Liber 2381, folio 460; and a subdivision of all of the lands conveyed by Marie D. Morawski and Alfred S. Morawski, Jr. to Alfred S. Morawski, Jr. by deed dated March 16, 1994 and recorded in the Land Records of Howard County, Maryland in Liber 3227, folio 83; and a subdivision of all of the lands conveyed by Paul Elkis and Alla Love to Alla Elkis, now known as Alla Love, by deed dated October 21, 1998 and recorded in the Land Records of Howard County, Maryland in Liber 4669, folio 188; and a subdivision of all of lands conveyed by Ryan Operations, G.P., a Virginia General Partnership, doing business as Ryan Homes to Eileen M Sabo by deed dated July 30, 1991 and recorded among in land records of Howard County, Maryland in Liber 2381, folio 488; and a subdivision of all the lands conveyed by Joseph E. Stotler, Jr. and Kelly Lynn Stricker to Francine Amy Brecher and Gary Brecher by deed dated May 31, 1996 and recorded in the Land Records of Howard County, Maryland in Liber 3744, folio 319; and a subdivision of all the land conveyed by Ryan Operations, G.P., a Virginia General Partnership, doing business as Ryan Homes to David C. Steckel and Madeline D. Cumberland by deed dated July 29, 1991 and recorded in the Land Records of Howard County, Maryland in Liber 2381, folio 440; and a subdivision of all lands conveyed by Ryan Operations, G.P., a Virginia General Partnership to William E. Miles and Arnita S. Miles by deed dated July 29, 1991 and recorded in the Land Records of Howard County, Maryland in Liber 2385, folio 587; and a subdivision of all lands conveyed by Ryan Operations, G.P., a Virginia General Partnership, doing business as Ryan Homes to Nancy E. Gaither by deed dated August 15, 1991 and recorded in the Land Records of Howard County, Maryland in Liber 2379, folio 158; and a subdivision of all of the lands conveyed by King's Heads Limited Partnership to Brightfield Homeowners Association, Inc. by deed dated Sept. 14, 1990 and recorded in the Land Records of Howard County, Maryland in Liber 2238, folio 434 and that all monuments are in place or will be in place prior to the acceptance of the Streets in the Subdivision by Howard County as shown, in accordance with the Annotated Code of Maryland, as amended.

D. Wayne Welfer
D. Wayne Welfer Professional Land Surveyor MD Reg. No. 10685
2/1/01 Date

OWNER'S CERTIFICATE

We, Mark A. Kutchins and Kimberly M. Kutchins, Alfred S. Morawski, Jr., Alla Elkis, now known as Alla Love, Eileen M. Sabo, Francine Amy Brecher and Gary Brecher, David C. Steckel and Madeline D. Cumberland, William E. Miles and Arnita S. Miles, Nancy E. Gaither, the Brightfield Homeowners Association, Inc., Jeffrey Rose, President, owners of the property shown and described hereon, hereby adopt this Plan of Subdivision; and in consideration of the approval of this Plat by the Department of Planning and Zoning establish the minimum building restriction lines. All easements or Rights of Way affecting the property are included in this Plan of Subdivision. Witness our hands this 7th day of November 2000.

Mark A. Kutchins
Mark A. Kutchins
Kimberly M. Kutchins
Kimberly M. Kutchins
Alfred S. Morawski, Jr.
Alfred S. Morawski, Jr.
Alla Elkis, now known as Alla Love
Alla Elkis, now known as Alla Love
Eileen M. Sabo
Eileen M. Sabo
Francine Amy Brecher
Francine Amy Brecher
Gary Brecher
Gary Brecher
David C. Steckel
David C. Steckel
Madeline D. Cumberland
Madeline D. Cumberland
William E. Miles
William E. Miles
Arnita S. Miles
Arnita S. Miles
Nancy E. Gaither
Nancy E. Gaither
Jeffrey Rose, Pres. Brightfield HOA
Jeffrey Rose, Pres. Brightfield HOA, Inc.
Christine Korb
Christine Korb, Brightfield HOA, Inc.

APPROVED: For Public Water and Public Sewerage Systems in conformance with the Master Plan of Water and Sewerage for Howard County.

Jane J. Matuzak M.D. / JRM 7/3/01
Howard County Health Officer Date

APPROVED: Howard County Department of Planning and Zoning.
[Signature] 7/16/01 Date
[Signature] 7/10/01 Date
Chief, Development Engineering Division MAT

RECORDED AS PLAT NUMBER 14910
ON 7/10/01 AMONG THE
LAND RECORDS OF HOWARD COUNTY, MD.

**Plat of Correction
BRIGHTFIELD**

Section 1 - Area 3
Lots 214 thru 222
A Resubdivision of Lots 144 thru 151
Tax Map 57 Grid 3 P1/2 Parcel 661
Election District - Howard County, MD
as Shown Date: Nov. 2000 Sht. 1 of 3
Previous PB Case 210, PB Case 245, ZB Case B46M, WP91-93,
WP91-94, PB Case 2, PB Case 15, PB Case 14, PB Case 93, PB Case 196,
E91-21
LDE, INC.
4250 Rumsey Road Suite 106
Columbia, Maryland 21045
Phone (410) 715-1070

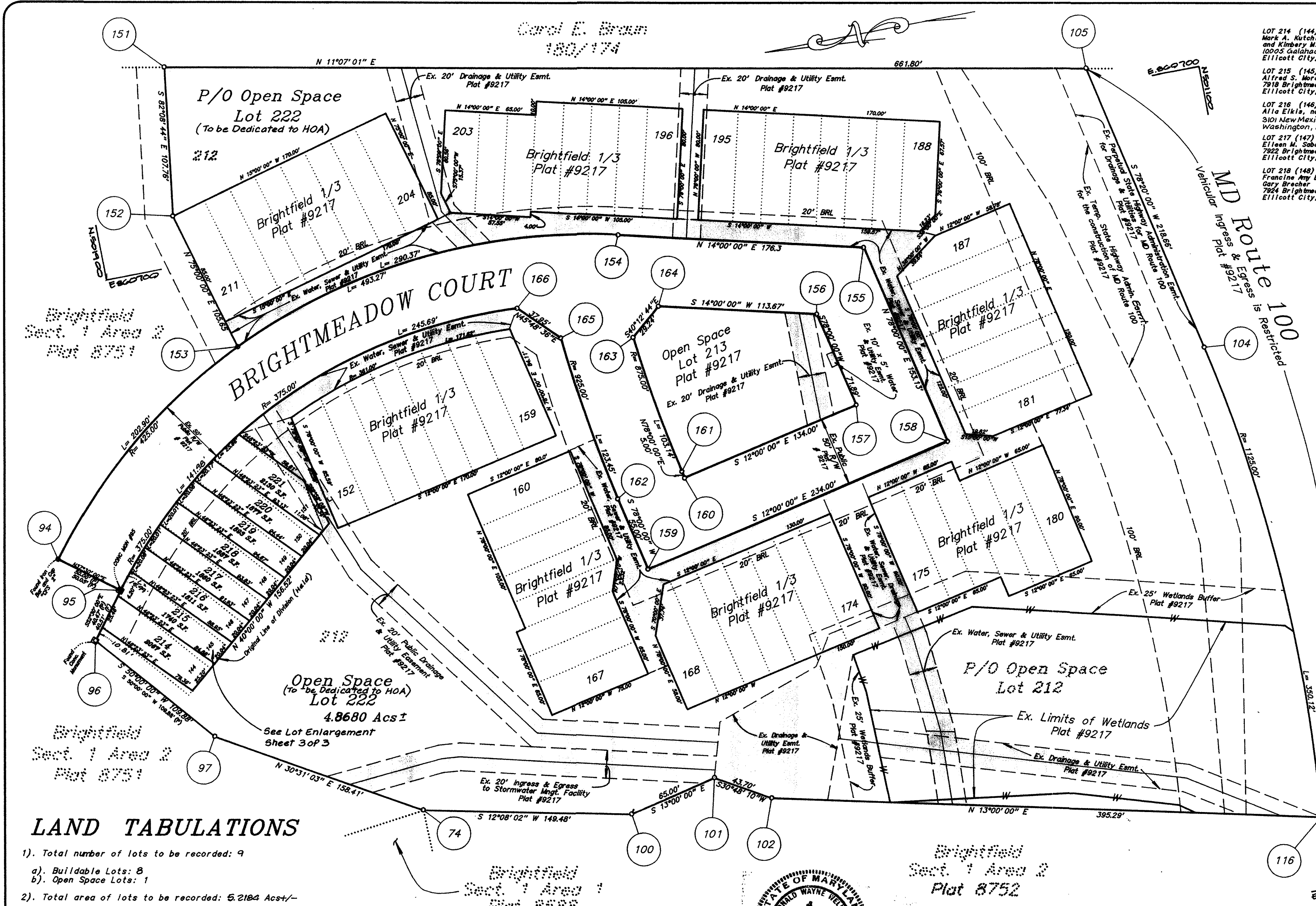

OWNERS:

- LOT 214 (144) Mark A. Kutichina and Kimberly M. Kutichina 10005 Galahad Court Ellicott City, MD 21043
- LOT 215 (145) Alfred S. Morawski, Jr. 2918 Brightmeadow Court Ellicott City, MD 21043
- LOT 216 (146) Alla Elkins, now known as Alla Love 3101 New Mexico Avenue #209 Washington, D.C. 20016
- LOT 217 (147) Eileen M. Sabo 7022 Brightmeadow Court Ellicott City, MD 21043
- LOT 218 (148) Francine Amy Brecher and Gary Brecher 7924 Brightmeadow Court Ellicott City, MD 21043
- LOT 219 (149) David C. Steckel and Madeline D. Cumberland 7926 Brightmeadow Court Ellicott City, MD 21043
- LOT 220 (150) William E. Miles and Arleta S. Miles 5312 Dunteachin Drive Ellicott City, MD 21043
- LOT 221 (151) Nancy E. Gaither 7930 Brightmeadow Court Ellicott City, MD 21043
- LOT 222 (152) Open Space Brightfield Homeowners Assoc., Inc. Jeffrey Rose, President 7927 Brightmeadow Court Ellicott City, MD 21043

The requirements §3-108, The Real Property Article, Annotated Code of Maryland, 1988 replacement volume, (as supplemented) as far as they relate to the making of this plat and the setting of markers have been complied with.

D. Wayne Weller 2/11/01
 D. Wayne Weller MD Reg No 10685 Date

Mark A. Kutichina
 Mark A. Kutichina

David C. Steckel
 David C. Steckel

Kimberly M. Kutichina
 Kimberly M. Kutichina

M. Cumberland
 Madeline D. Cumberland

Arleta S. Miles
 Arleta S. Miles

William E. Miles
 William E. Miles

Alla Elkins
 Alla Elkins, now known as Alla Love

Eileen M. Sabo
 Eileen M. Sabo

Francine Amy Brecher
 Francine Amy Brecher

Gary Brecher
 Gary Brecher

Christine Korb
 Christine Korb, Brightfield HOA, Inc.

LAND TABULATIONS

- Total number of lots to be recorded: 9
 - Buildable Lots: 8
 - Open Space Lots: 1
- Total area of lots to be recorded: 5.2184 Acst/-
 - Buildable Lots: 0.2604 Acst/-
 - Open Space Lots: 4.8680 Acst/-
- Total area of right of way to be recorded: 0.00 Acst./-
- Total area of subdivision to be recorded: 5.2184 Acst./-

APPROVED: For Public Water and Public Sewerage Systems in conformance with the Master Plan of Water and Sewerage for Howard County.

Diane J. Matyszak M.D. 7/3/01
 Howard County Health Officer Date

APPROVED: Howard County Department of Planning and Zoning.

Joseph Kutt 7/16/01
 Director Date

MAJ 7/10/01
 Chief, Development Engineering Division Date

SURVEYOR'S CERTIFICATE

I hereby certify that the Final Plat shown hereon is correct; that it is a subdivision of all of the lands conveyed by Ryan Operations, G.P., a Virginia General Partnership, doing business as Ryan Homes to Mark A. Kutichina and Kimberly M. Kutichina by deed dated July 31, 1988 and recorded in the Land Records of Howard County, Maryland in Liber 2381, folio 480; and a subdivision of all of the land conveyed by Maria D. Morawski and Alfred S. Morawski, Jr. to Alfred S. Morawski, Jr. by deed dated March 16, 1994 and recorded in the Land Records of Howard County, Maryland in Liber 2327, folio 83; and a subdivision of all of the lands conveyed by Paul Elkins and Alla Love to Alla Elkins, now known as Alla Love, by deed dated October 21, 1998 and recorded in the Land Records of Howard County, Maryland in Liber 2389, folio 188; and a subdivision of all of the lands conveyed by Ryan Operations, G.P., a Virginia General Partnership, doing business as Ryan Homes to Eileen M. Sabo by deed dated July 30, 1991 and recorded among in the land records of Howard County, Maryland in Liber 2381, folio 480; and a subdivision of all of the lands conveyed by Joseph E. Sticker, Jr. and Kelly Lynn Stricker to Francine Amy Brecher and Gary Brecher by deed dated May 31, 1998 and recorded in the Land Records of Howard County, Maryland in Liber 2374, folio 319; and a subdivision of all of the land conveyed by Ryan Operations, G.P., a Virginia General Partnership, doing business as Ryan Homes to David C. Steckel and Madeline D. Cumberland by deed dated July 29, 1991 and recorded in the Land Records of Howard County, Maryland in Liber 2381, folio 440; and a subdivision of all of the lands conveyed by Ryan Operations, G.P., a Virginia General Partnership to William E. Miles and Arleta S. Miles by deed dated July 29, 1991 and recorded in the land records of Howard County, Maryland in Liber 2385, folio 587; and a subdivision of all of the lands conveyed by Ryan Operations, G.P., a Virginia General Partnership, doing business as Ryan Homes to Nancy E. Gaither by deed dated August 15, 1991 and recorded in the Land Records of Howard County, Maryland in Liber 2379, folio 158; and a subdivision of all of the lands conveyed by King's Made Limited Partnership to Brightfield Homeowners Association, Inc. by deed dated Sept. 14, 1990 and recorded in the Land Records of Howard County, Maryland in Liber 2338, folio 434 and that all monuments are in place or will be in place prior to the acceptance of the Streets in the Subdivision by Howard County as shown, in accordance with the Annotated Code of Maryland, as amended.

D. Wayne Weller 2/11/01
 D. Wayne Weller Professional Land Surveyor MD Reg. No. 10685 Date

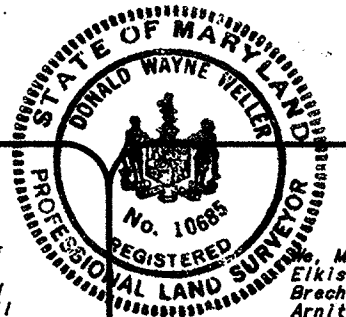

OWNER'S CERTIFICATE

Mark A. Kutichina and Kimberly M. Kutichina, Alfred S. Morawski, Jr., Alla Elkins, now known as Alla Love, Eileen M. Sabo, Francine Amy Brecher and Gary Brecher, David C. Steckel and Madeline D. Cumberland, William E. Miles and Arleta S. Miles, Nancy E. Gaither, the Brightfield Homeowners Association, Inc., hereby adopt this Plan of Subdivision; and in consideration of the Approval of this Plat by the Department of Planning and Zoning establish the minimum building restriction lines. All easements or rights of way affecting the property are included in this Plan of Subdivision. Witness our hands this 7th day of November 2000.

Mark A. Kutichina
 Mark A. Kutichina

Kimberly M. Kutichina
 Kimberly M. Kutichina

Alfred S. Morawski, Jr.
 Alfred S. Morawski, Jr.

Alla Elkins
 Alla Elkins, now known as Alla Love

Eileen M. Sabo
 Eileen M. Sabo

Francine Amy Brecher
 Francine Amy Brecher

Gary Brecher
 Gary Brecher

David C. Steckel
 David C. Steckel

Madeline D. Cumberland
 Madeline D. Cumberland

William E. Miles
 William E. Miles

Arleta S. Miles
 Arleta S. Miles

Nancy E. Gaither
 Nancy E. Gaither

Jeffrey Rose, Pres. Brightfield HOA, Inc.
 Jeffrey Rose, Pres. Brightfield HOA, Inc.

Christine Korb
 Christine Korb, Brightfield HOA, Inc.

RECORDED AS PLAT NUMBER 1487/1
 ON 7/19/01 AMONG THE
 LAND RECORDS OF HOWARD COUNTY, MD.

Plat of Correction
BRIGHTFIELD

Section 1 - Area 3
 Lots 214 thru 222
 A Resubdivision of Lots 144 thru 151
 Tax Map 97 Grid 3 P/O Parcel 661
 1st Election District - Howard County, MD

Scale: 1" = 50' Date: Nov. 2000 Sht. 2 of 3
 Previous Submittals: PB Case 210, PB Case 245, PB Case 244, WPA-93, WPA-94, PB Case 242, PB Case 243, PB Case 244, PB Case 245, PB Case 246, PB Case 247, PB Case 248, PB Case 249, PB Case 250, PB Case 251, PB Case 252, PB Case 253, PB Case 254, PB Case 255, PB Case 256, PB Case 257, PB Case 258, PB Case 259, PB Case 260, PB Case 261, PB Case 262, PB Case 263, PB Case 264, PB Case 265, PB Case 266, PB Case 267, PB Case 268, PB Case 269, PB Case 270, PB Case 271, PB Case 272, PB Case 273, PB Case 274, PB Case 275, PB Case 276, PB Case 277, PB Case 278, PB Case 279, PB Case 280, PB Case 281, PB Case 282, PB Case 283, PB Case 284, PB Case 285, PB Case 286, PB Case 287, PB Case 288, PB Case 289, PB Case 290, PB Case 291, PB Case 292, PB Case 293, PB Case 294, PB Case 295, PB Case 296, PB Case 297, PB Case 298, PB Case 299, PB Case 300, PB Case 301, PB Case 302, PB Case 303, PB Case 304, PB Case 305, PB Case 306, PB Case 307, PB Case 308, PB Case 309, PB Case 310, PB Case 311, PB Case 312, PB Case 313, PB Case 314, PB Case 315, PB Case 316, PB Case 317, PB Case 318, PB Case 319, PB Case 320, PB Case 321, PB Case 322, PB Case 323, PB Case 324, PB Case 325, PB Case 326, PB Case 327, PB Case 328, PB Case 329, PB Case 330, PB Case 331, PB Case 332, PB Case 333, PB Case 334, PB Case 335, PB Case 336, PB Case 337, PB Case 338, PB Case 339, PB Case 340, PB Case 341, PB Case 342, PB Case 343, PB Case 344, PB Case 345, PB Case 346, PB Case 347, PB Case 348, PB Case 349, PB Case 350, PB Case 351, PB Case 352, PB Case 353, PB Case 354, PB Case 355, PB Case 356, PB Case 357, PB Case 358, PB Case 359, PB Case 360, PB Case 361, PB Case 362, PB Case 363, PB Case 364, PB Case 365, PB Case 366, PB Case 367, PB Case 368, PB Case 369, PB Case 370, PB Case 371, PB Case 372, PB Case 373, PB Case 374, PB Case 375, PB Case 376, PB Case 377, PB Case 378, PB Case 379, PB Case 380, PB Case 381, PB Case 382, PB Case 383, PB Case 384, PB Case 385, PB Case 386, PB Case 387, PB Case 388, PB Case 389, PB Case 390, PB Case 391, PB Case 392, PB Case 393, PB Case 394, PB Case 395, PB Case 396, PB Case 397, PB Case 398, PB Case 399, PB Case 400, PB Case 401, PB Case 402, PB Case 403, PB Case 404, PB Case 405, PB Case 406, PB Case 407, PB Case 408, PB Case 409, PB Case 410, PB Case 411, PB Case 412, PB Case 413, PB Case 414, PB Case 415, PB Case 416, PB Case 417, PB Case 418, PB Case 419, PB Case 420, PB Case 421, PB Case 422, PB Case 423, PB Case 424, PB Case 425, PB Case 426, PB Case 427, PB Case 428, PB Case 429, PB Case 430, PB Case 431, PB Case 432, PB Case 433, PB Case 434, PB Case 435, PB Case 436, PB Case 437, PB Case 438, PB Case 439, PB Case 440, PB Case 441, PB Case 442, PB Case 443, PB Case 444, PB Case 445, PB Case 446, PB Case 447, PB Case 448, PB Case 449, PB Case 450, PB Case 451, PB Case 452, PB Case 453, PB Case 454, PB Case 455, PB Case 456, PB Case 457, PB Case 458, PB Case 459, PB Case 460, PB Case 461, PB Case 462, PB Case 463, PB Case 464, PB Case 465, PB Case 466, PB Case 467, PB Case 468, PB Case 469, PB Case 470, PB Case 471, PB Case 472, PB Case 473, PB Case 474, PB Case 475, PB Case 476, PB Case 477, PB Case 478, PB Case 479, PB Case 480, PB Case 481, PB Case 482, PB Case 483, PB Case 484, PB Case 485, PB Case 486, PB Case 487, PB Case 488, PB Case 489, PB Case 490, PB Case 491, PB Case 492, PB Case 493, PB Case 494, PB Case 495, PB Case 496, PB Case 497, PB Case 498, PB Case 499, PB Case 500, PB Case 501, PB Case 502, PB Case 503, PB Case 504, PB Case 505, PB Case 506, PB Case 507, PB Case 508, PB Case 509, PB Case 510, PB Case 511, PB Case 512, PB Case 513, PB Case 514, PB Case 515, PB Case 516, PB Case 517, PB Case 518, PB Case 519, PB Case 520, PB Case 521, PB Case 522, PB Case 523, PB Case 524, PB Case 525, PB Case 526, PB Case 527, PB Case 528, PB Case 529, PB Case 530, PB Case 531, PB Case 532, PB Case 533, PB Case 534, PB Case 535, PB Case 536, PB Case 537, PB Case 538, PB Case 539, PB Case 540, PB Case 541, PB Case 542, PB Case 543, PB Case 544, PB Case 545, PB Case 546, PB Case 547, PB Case 548, PB Case 549, PB Case 550, PB Case 551, PB Case 552, PB Case 553, PB Case 554, PB Case 555, PB Case 556, PB Case 557, PB Case 558, PB Case 559, PB Case 560, PB Case 561, PB Case 562, PB Case 563, PB Case 564, PB Case 565, PB Case 566, PB Case 567, PB Case 568, PB Case 569, PB Case 570, PB Case 571, PB Case 572, PB Case 573, PB Case 574, PB Case 575, PB Case 576, PB Case 577, PB Case 578, PB Case 579, PB Case 580, PB Case 581, PB Case 582, PB Case 583, PB Case 584, PB Case 585, PB Case 586, PB Case 587, PB Case 588, PB Case 589, PB Case 590, PB Case 591, PB Case 592, PB Case 593, PB Case 594, PB Case 595, PB Case 596, PB Case 597, PB Case 598, PB Case 599, PB Case 600, PB Case 601, PB Case 602, PB Case 603, PB Case 604, PB Case 605, PB Case 606, PB Case 607, PB Case 608, PB Case 609, PB Case 610, PB Case 611, PB Case 612, PB Case 613, PB Case 614, PB Case 615, PB Case 616, PB Case 617, PB Case 618, PB Case 619, PB Case 620, PB Case 621, PB Case 622, PB Case 623, PB Case 624, PB Case 625, PB Case 626, PB Case 627, PB Case 628, PB Case 629, PB Case 630, PB Case 631, PB Case 632, PB Case 633, PB Case 634, PB Case 635, PB Case 636, PB Case 637, PB Case 638, PB Case 639, PB Case 640, PB Case 641, PB Case 642, PB Case 643, PB Case 644, PB Case 645, PB Case 646, PB Case 647, PB Case 648, PB Case 649, PB Case 650, PB Case 651, PB Case 652, PB Case 653, PB Case 654, PB Case 655, PB Case 656, PB Case 657, PB Case 658, PB Case 659, PB Case 660, PB Case 661, PB Case 662, PB Case 663, PB Case 664, PB Case 665, PB Case 666, PB Case 667, PB Case 668, PB Case 669, PB Case 670, PB Case 671, PB Case 672, PB Case 673, PB Case 674, PB Case 675, PB Case 676, PB Case 677, PB Case 678, PB Case 679, PB Case 680, PB Case 681, PB Case 682, PB Case 683, PB Case 684, PB Case 685, PB Case 686, PB Case 687, PB Case 688, PB Case 689, PB Case 690, PB Case 691, PB Case 692, PB Case 693, PB Case 694, PB Case 695, PB Case 696, PB Case 697, PB Case 698, PB Case 699, PB Case 700, PB Case 701, PB Case 702, PB Case 703, PB Case 704, PB Case 705, PB Case 706, PB Case 707, PB Case 708, PB Case 709, PB Case 710, PB Case 711, PB Case 712, PB Case 713, PB Case 714, PB Case 715, PB Case 716, PB Case 717, PB Case 718, PB Case 719, PB Case 720, PB Case 721, PB Case 722, PB Case 723, PB Case 724, PB Case 725, PB Case 726, PB Case 727, PB Case 728, PB Case 729, PB Case 730, PB Case 731, PB Case 732, PB Case 733, PB Case 734, PB Case 735, PB Case 736, PB Case 737, PB Case 738, PB Case 739, PB Case 740, PB Case 741, PB Case 742, PB Case 743, PB Case 744, PB Case 745, PB Case 746, PB Case 747, PB Case 748, PB Case 749, PB Case 750, PB Case 751, PB Case 752, PB Case 753, PB Case 754, PB Case 755, PB Case 756, PB Case 757, PB Case 758, PB Case 759, PB Case 760, PB Case 761, PB Case 762, PB Case 763, PB Case 764, PB Case 765, PB Case 766, PB Case 767, PB Case 768, PB Case 769, PB Case 770, PB Case 771, PB Case 772, PB Case 773, PB Case 774, PB Case 775, PB Case 776, PB Case 777, PB Case 778, PB Case 779, PB Case 780, PB Case 781, PB Case 782, PB Case 783, PB Case 784, PB Case 785, PB Case 786, PB Case 787, PB Case 788, PB Case 789, PB Case 790, PB Case 791, PB Case 792, PB Case 793, PB Case 794, PB Case 795, PB Case 796, PB Case 797, PB Case 798, PB Case 799, PB Case 800, PB Case 801, PB Case 802, PB Case 803, PB Case 804, PB Case 805, PB Case 806, PB Case 807, PB Case 808, PB Case 809, PB Case 810, PB Case 811, PB Case 812, PB Case 813, PB Case 814, PB Case 815, PB Case 816, PB Case 817, PB Case 818, PB Case 819, PB Case 820, PB Case 821, PB Case 822, PB Case 823, PB Case 824, PB Case 825, PB Case 826, PB Case 827, PB Case 828, PB Case 829, PB Case 830, PB Case 831, PB Case 832, PB Case 833, PB Case 834, PB Case 835, PB Case 836, PB Case 837, PB Case 838, PB Case 839, PB Case 840, PB Case 841, PB Case 842, PB Case 843, PB Case 844, PB Case 845, PB Case 846, PB Case 847, PB Case 848, PB Case 849, PB Case 850, PB Case 851, PB Case 852, PB Case 853, PB Case 854, PB Case 855, PB Case 856, PB Case 857, PB Case 858, PB Case 859, PB Case 860, PB Case 861, PB Case 862, PB Case 863, PB Case 864, PB Case 865, PB Case 866, PB Case 867, PB Case 868, PB Case 869, PB Case 870, PB Case 871, PB Case 872, PB Case 873, PB Case 874, PB Case 875, PB Case 876, PB Case 877, PB Case 878, PB Case 879, PB Case 880, PB Case 881, PB Case 882, PB Case 883, PB Case 884, PB Case 885, PB Case 886, PB Case 887, PB Case 888, PB Case 889, PB Case 890, PB Case 891, PB Case 892, PB Case 893, PB Case 894, PB Case 895, PB Case 896, PB Case 897, PB Case 898, PB Case 899, PB Case 900, PB Case 901, PB Case 902, PB Case 903, PB Case 904, PB Case 905, PB Case 906, PB Case 907, PB Case 908, PB Case 909, PB Case 910, PB Case 911, PB Case 912, PB Case 913, PB Case 914, PB Case 915, PB Case 916, PB Case 917, PB Case 918, PB Case 919, PB Case 920, PB Case 921, PB Case 922, PB Case 923, PB Case 924, PB Case 925, PB Case 926, PB Case 927, PB Case 928, PB Case 929, PB Case 930, PB Case 931, PB Case 932, PB Case 933, PB Case 934, PB Case 935, PB Case 936, PB Case 937, PB Case 938, PB Case 939, PB Case 940, PB Case 941, PB Case 942, PB Case 943, PB Case 944, PB Case 945, PB Case 946, PB Case 947, PB Case 948, PB Case 949, PB Case 950, PB Case 951, PB Case 952, PB Case 953, PB Case 954, PB Case 955, PB Case 956, PB Case 957, PB Case 958, PB Case 959, PB Case 960, PB Case 961, PB Case 962, PB Case 963, PB Case 964, PB Case 965, PB Case 966, PB Case 967, PB Case 968, PB Case 969, PB Case 970, PB Case 971, PB Case 972, PB Case 973, PB Case 974, PB Case 975, PB Case 976, PB Case 977, PB Case 978, PB Case 979, PB Case 980, PB Case 981, PB Case 982, PB Case 983, PB Case 984, PB Case 985, PB Case 986, PB Case 987, PB Case 988, PB Case 989, PB Case 990, PB Case 991, PB Case 992, PB Case 993, PB Case 994, PB Case 995, PB Case 996, PB Case 997, PB Case 998, PB Case 999, PB Case 1000, PB Case 1001, PB Case 1002, PB Case 1003, PB Case 1004, PB Case 1005, PB Case 1006, PB Case 1007, PB Case 1008, PB Case 1009, PB Case 1010, PB Case 1011, PB Case 1012, PB Case 1013, PB Case 1014, PB Case 1015, PB Case 1016, PB Case 1017, PB Case 1018, PB Case 1019, PB Case 1020, PB Case 1021, PB Case 1022, PB Case 1023, PB Case 1024, PB Case 1025, PB Case 1026, PB Case 1027, PB Case 1028, PB Case 1029, PB Case 1030, PB Case 1031, PB Case 1032, PB Case 1033, PB Case 1034, PB Case 1035, PB Case 1036, PB Case 1037, PB Case 1038, PB Case 1039, PB Case 1040, PB Case 1041, PB Case 1042, PB Case 1043, PB Case 1044, PB Case 1045, PB Case 1046, PB Case 1047, PB Case 1048, PB Case 1049, PB Case 1050, PB Case 1051, PB Case 1052, PB Case 1053, PB Case 1054, PB Case 1055, PB Case 1056, PB Case 1057, PB Case 1058, PB Case 1059, PB Case 1060, PB Case 1061, PB Case 1062, PB Case 1063, PB Case 1064, PB Case 1065, PB Case 1066, PB Case 1067, PB Case 1068, PB Case 1069, PB Case 1070, PB Case 1071, PB Case 1072, PB Case 1073, PB Case 1074, PB Case 1075, PB Case 1076, PB Case 1077, PB Case 1078, PB Case 1079, PB Case 1080, PB Case 1081, PB Case 1082, PB Case 1083, PB Case 1084, PB Case 1085, PB Case 1086, PB Case 1087, PB Case 1088, PB Case 1089, PB Case 1090, PB Case 1091, PB Case 1092, PB Case 1093, PB Case 1094, PB Case 1095, PB Case 1096, PB Case 1097, PB Case 1098, PB Case 1099, PB Case 1100, PB Case 1101, PB Case 1102, PB Case 1103, PB Case 1104, PB Case 1105, PB Case 1106, PB Case 1107, PB Case 1108, PB Case 1109, PB Case 1110, PB Case 1111, PB Case 1112, PB Case 1113, PB Case 1114, PB Case 1115, PB Case 1116, PB Case 1117, PB Case 1118, PB Case 1119, PB Case 1120, PB Case 1121, PB Case 1122, PB Case 1123, PB Case 1124, PB Case 1125, PB Case 1126, PB Case 1127, PB Case 1128, PB Case 1129, PB Case 1130, PB Case 1131, PB Case 1132, PB Case 1133, PB Case 1134, PB Case 1135, PB Case 1136, PB Case 1137, PB Case 1138, PB Case 1139, PB Case 1140, PB Case 1141, PB Case 1142, PB Case 1143, PB Case 1144, PB Case 1145, PB Case 1146, PB Case 1147, PB Case 1148, PB Case 1149, PB Case 1150, PB Case 1151, PB Case 1152, PB Case 1153, PB Case 1154, PB Case 1155, PB Case 1156, PB Case 1157, PB Case 1158, PB Case 1159, PB Case 1160, PB Case 1161, PB Case 1162, PB Case 1163, PB Case 1164, PB Case 1165, PB Case 1166, PB Case 1167, PB Case 1168, PB Case 1169, PB Case 1170, PB Case 1171, PB Case 1172, PB Case 1173, PB Case 1174, PB Case 1175, PB Case 1176, PB Case 1177, PB Case 1178, PB Case 1179, PB Case 1180, PB Case 1181, PB Case 1182, PB Case 1183, PB Case 1184, PB Case 1185, PB Case 1186, PB Case 1187, PB Case 1188, PB Case 1189, PB Case 1190, PB Case 1191, PB Case 1192, PB Case 1193, PB Case 1194, PB Case 1195, PB Case 1196, PB Case 1197, PB Case 1198, PB Case 1199, PB Case 1200, PB Case 1201, PB Case 1202, PB Case 1203, PB Case 1204, PB Case 1205, PB Case 1206, PB Case 1207, PB Case 1208, PB Case 1209, PB Case 1210, PB Case 1211, PB Case 1212, PB Case 1213, PB Case 1214, PB Case 1215, PB Case 1216, PB Case 1217, PB Case 1218, PB Case 1219, PB Case 1220, PB Case 1221, PB Case 1222, PB Case 1223, PB Case 1224, PB Case 1225, PB Case 1226, PB Case 1227, PB Case 1228, PB Case 1229, PB Case 1230, PB Case 1231, PB Case 1232, PB Case 1233, PB Case 1234, PB Case 1235, PB Case 1236, PB Case 1237, PB Case 1238, PB Case 1239, PB Case 1240, PB Case 1241, PB Case 1242, PB Case 1243, PB Case 1244, PB Case 1245, PB Case 1246, PB Case 1247, PB Case 1248, PB Case 1249, PB Case 1250, PB Case 1251, PB Case 1252, PB Case 1253, PB Case 1254, PB Case 1255, PB Case 1256, PB Case 1257, PB Case 1258, PB Case 1259, PB Case 1260, PB Case 1261, PB Case 1262, PB Case 1263, PB Case 1264, PB Case 1265, PB Case 1266, PB Case 1267, PB Case 1268, PB Case 1269, PB Case 1270, PB Case 1271, PB Case 1272, PB Case 1273, PB Case 1274, PB Case 1275, PB Case 1276, PB Case 1277, PB Case 1278, PB Case 1279, PB Case 1280, PB Case 1281, PB Case 1282, PB Case 1283, PB Case 1284, PB Case 1285, PB Case 1286, PB Case 1287, PB Case 1288, PB Case 1289, PB Case 1290, PB Case 1291, PB Case 1292, PB Case 1293, PB Case 1294, PB Case 1295, PB Case 1296, PB Case 1297, PB Case 1298, PB Case 1299, PB Case 1300, PB Case 1301, PB Case 1302, PB Case 1303, PB Case 1304, PB Case 1305, PB Case 1306, PB Case 1307, PB Case 1308, PB Case 1309, PB Case 1310, PB Case 1311, PB Case 1312, PB Case 1313, PB Case 1314, PB Case 1315, PB Case 1316, PB Case 1317, PB Case 1318, PB Case 1319, PB Case 1320, PB Case 1321, PB Case 1322, PB Case 1323, PB Case 1324, PB Case 1325, PB Case 1326, PB Case 1327, PB Case 1328, PB Case 1329, PB Case 1330, PB Case 1331, PB Case 1332, PB Case 1333, PB Case 1334, PB Case 1335, PB Case 1336, PB Case 1337, PB Case 1338, PB Case 1339, PB Case 1340, PB Case 1341, PB Case 1342, PB Case 1343, PB Case 1344, PB Case 1345, PB Case 1346, PB Case 1347, PB Case 1348, PB Case 1349, PB Case 1350, PB Case 1351, PB Case 1352, PB Case 1353, PB Case 1354, PB Case 1355, PB Case 1356, PB Case 1357, PB Case 1358, PB Case 1359, PB Case 1360, PB Case 1361, PB Case 1362, PB Case 1363, PB Case 1364, PB Case 1365, PB Case 1366, PB Case 1367, PB Case 1368, PB Case 1369, PB Case 1370, PB Case 1371, PB Case 1372, PB Case 1373, PB Case 1374, PB Case 1375, PB Case 1376, PB Case 1377, PB Case 1378, PB Case 1379, PB Case 1380, PB Case 1381, PB Case 1382, PB Case 1383, PB Case 1384, PB Case 1385, PB Case 1386, PB Case 1387, PB Case 1388, PB Case 1389, PB Case 1390, PB Case 1391, PB Case 1392, PB Case 1393, PB Case 1394, PB Case 1395, PB Case 1396, PB Case 1397, PB Case 1398, PB Case 1399, PB Case 1400, PB Case 1401, PB Case 1402, PB Case 1403, PB Case 1404, PB Case 1405, PB Case 1406, PB Case 1407, PB Case 1408, PB Case 1409, PB Case 1410, PB Case 1411, PB Case 1412, PB Case 1413, PB Case 1414, PB Case 1415, PB Case 1416, PB Case 1417, PB Case 1418, PB Case 1419, PB Case 1420, PB Case 1421, PB Case 1422, PB Case 1423, PB Case 1424, PB Case 1425, PB Case 1426, PB Case 1427, PB Case 1428, PB Case 1429, PB Case 1430, PB Case 1431, PB Case 1432,

OWNERS:

LOT 214 (144)
Mark A. Kutchins
and Kimberly M. Kutchins
10005 Galahad Court
Ellicott City, MD 21043

LOT 215 (145)
Alfred S. Morawski, Jr.
7918 Brightmeadow Court
Ellicott City, MD 21043

LOT 216 (146)
Alla Elkis, now known as Alla Love
3101 New Mexico Avenue # 509
Washington, D.C. 20016

LOT 217 (147)
Eileen M. Sabo
7922 Brightmeadow Court
Ellicott City, MD 21043

LOT 218 (148)
Francine Amy Brecher and
Gary Brecher
7924 Brightmeadow Court
Ellicott City, MD 21043

The requirements S-3-108, The Real Property Article, Annotated Code of Maryland, 1988 replacement volume, (as supplemented) as far as they relate to the making of this plat and the setting of markers have been complied with.

[Signatures]
D. Wayne Weller MD Reg No. 10685
Mark A. Kutchins
Kimberly M. Kutchins
Alfred S. Morawski, Jr.
Alla Elkis, now known as Alla Love
Eileen M. Sabo
Francine Amy Brecher
Gary Brecher

LOT 219 (149)
David C. Steckel and
Madeline D. Cumberland
7926 Brightmeadow Court
Ellicott City, MD 21043

LOT 220 (150)
William E. Miles and
Arnita S. Miles
5312 Dunteachin Drive
Ellicott City, MD 21043

LOT 221 (151)
Nancy E. Gaither
7930 Brightmeadow Court
Ellicott City, MD 21043

Lot 222 (152) Open Space
Brightfield Homeowners Assoc., Inc.
Jeffrey Rose, President
7927 Brightlight Place
Ellicott City, MD 21043

[Signatures]
Date 2/1/01
David C. Steckel
Madeline D. Cumberland
William E. Miles
Alla S. Miles
Nancy E. Gaither
Jeffrey Rose, Pres. Brightfield HOA, Inc.
Christine Korb, Brightfield HOA, Inc.

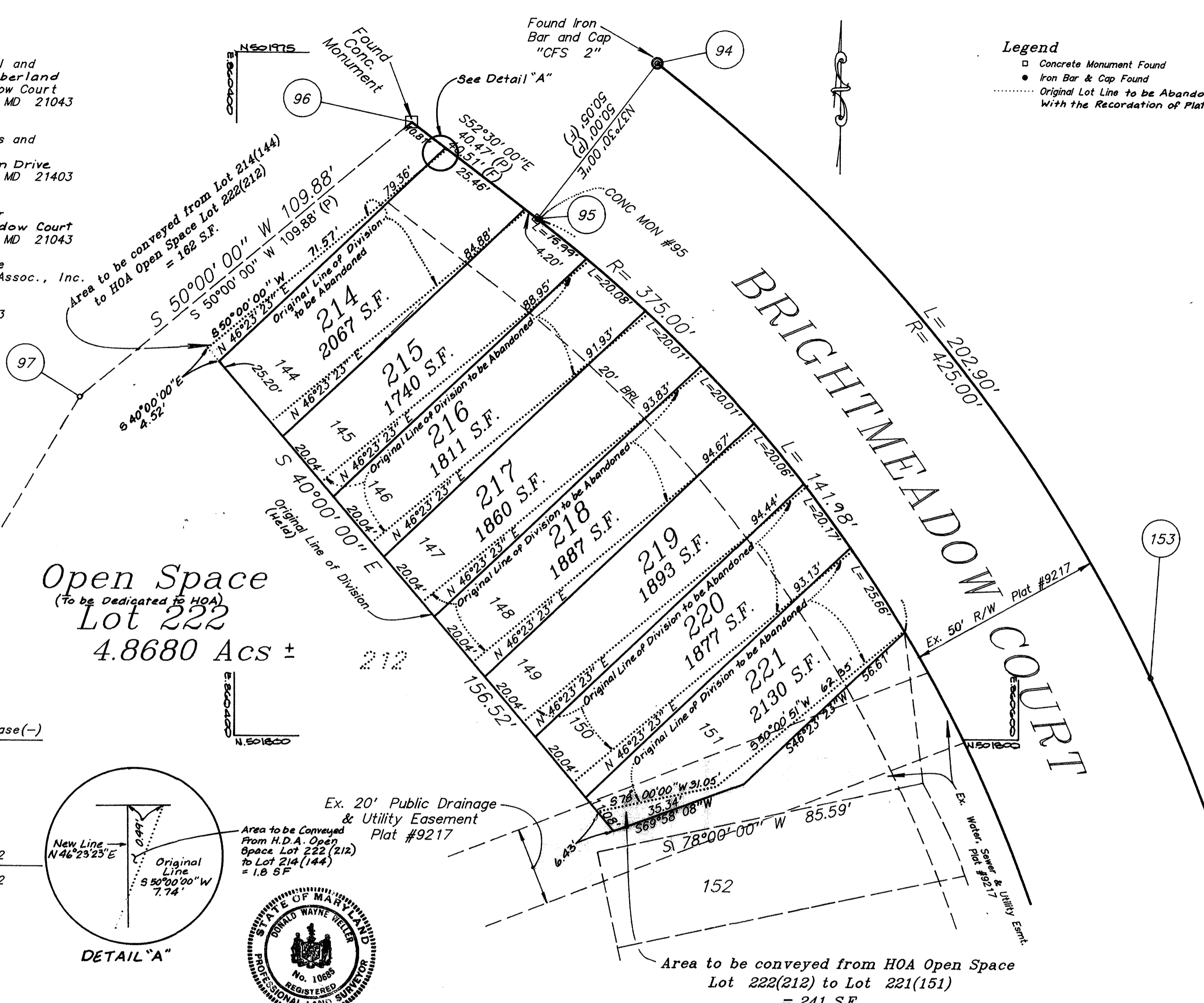

Legend
 Concrete Monument Found
 Iron Bar & Cap Found
 Original Lot Line to be Abandoned With the Recording of Plat

Open Space
(To be Dedicated to HOA)
Lot 222
4.8680 Acs ±

Lot Tabulations

Lot No.	Existing Lot Areas (SF)	New Lot Areas (SF)	Increase(+)/Decrease(-)
214(144)	2053	2067	+14
215(145)	1740	1740	-
216(146)	1810	1811	+1
217(147)	1858	1860	+2
218(148)	1884	1887	+3
219(149)	1889	1893	+4
220(150)	1872	1877	+5
221(151)	2077	2130	+53
222(212)	212,132	212,050	-82
Totals	227,315	227,315	+82 -82

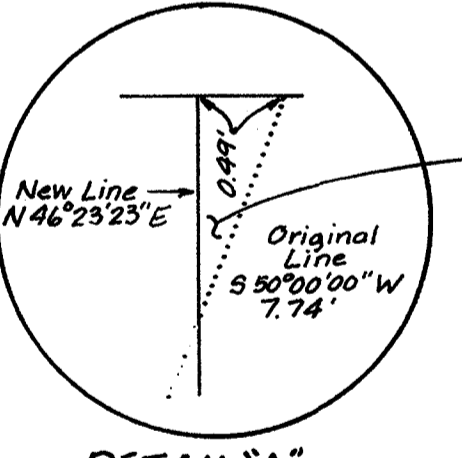

AREA TABULATIONS

- Total number of lots to be recorded: 9
 - Buildable Lots: 8
 - Open Space Lots: 1
- Total area of lots to be recorded: 5.2184 Acst/-
 - Buildable Lots: 4.8680 Acst ±
 - Open Space Lots: 4.8680 Acst/-
- Total area of right of way to be recorded: 0.00 Acst +/-
- Total area of subdivision to be recorded: 5.2184 Acst/-

APPROVED: For Public Water and Public Sewerage Systems in conformance with the Master Plan of Water and Sewerage for Howard County.
[Signature] Howard County Health Officer Date 7/3/01
 APPROVED: Howard County Department of Planning and Zoning.
[Signature] Director Date 7/16/01
[Signature] Chief, Development Engineering Division Date 7/10/01

SURVEYOR'S CERTIFICATE
 I hereby certify that the Final Plat shown hereon is correct; that it is a subdivision of all of the lands conveyed by Ryan Operations, G.P., a Virginia General Partnership, doing business as Ryan Homes to Mark A. Kutchins and Kimberly M. Kutchins by deed dated July 31, 1999 and recorded in the Land Records of Howard County, Maryland in Liber 2381, folio 460; and a subdivision of all of the land conveyed by Maria D. Morawski and Alfred S. Morawski, Jr. to Alfred S. Morawski, Jr. by deed dated March 16, 1994 and recorded in the Land Records of Howard County, Maryland in Liber 3227, folio 83; and a subdivision of all of the lands conveyed by Paul Elkis and Alla Love to Alla Elkis, now known as Alla Love, by deed dated October 21, 1998 and recorded in the Land Records of Howard County, Maryland in Liber 4589, folio 188; and a subdivision of all of lands conveyed by Ryan Operations, G.P., a Virginia General Partnership, doing business as Ryan Homes to Eileen M. Sabo by deed dated July 30, 1991 and recorded among the land records of Howard County, Maryland in Liber 2391, folio 480; and a subdivision of all the lands conveyed by Joseph E. Stricker, Jr. and Kelly Lynn Stricker to Francine Amy Brecher and Gary Brecher by deed dated May 31, 1998 and recorded in the Land Records of Howard County, Maryland in Liber 3744, folio 319; and a subdivision of all the land conveyed by Ryan Operations, G.P., a Virginia General Partnership, doing business as Ryan Homes to David C. Steckel and Madeline D. Cumberland by deed dated July 29, 1991 and recorded in the Land Records of Howard County, Maryland in Liber 2381, folio 440; and a subdivision of all lands conveyed by Ryan Operations, G.P., a Virginia General Partnership to William E. Miles and Arnita S. Miles by deed dated July 29, 1991 and recorded in the Land Records of Howard County, Maryland in Liber 2395, folio 587; and a subdivision of all lands conveyed by Ryan Operations, G.P., a Virginia General Partnership, doing business as Ryan Homes to Nancy E. Gaither by deed dated August 15, 1991 and recorded in the Land Records of Howard County, Maryland in Liber 2379, folio 158; and a subdivision of all the lands conveyed by King's Made Limited Partnership to Brightfield Homeowners Association, Inc. by deed dated Sept. 14, 1990 and recorded in the Land Records of Howard County, Maryland in Liber 2238, folio 434 and that all monuments are in place or will be in place prior to the acceptance of the Streets in the Subdivision by Howard County as shown, in accordance with the Annotated Code of Maryland, as amended.
[Signature] D. Wayne Weller Professional Land Surveyor MD Reg. No. 10685 Date 2/1/01

OWNER'S CERTIFICATE
 We, Mark A. Kutchins and Kimberly M. Kutchins, Alfred S. Morawski, Jr., Alla Elkis, now known as Alla Love, Eileen M. Sabo, Francine Amy Brecher and Gary Brecher, David C. Steckel and Madeline D. Cumberland, William E. Miles and Arnita S. Miles, Nancy E. Gaither, the Brightfield Homeowners Association, Inc., Jeffrey Rose, President, owners of the property shown and described hereon, hereby adopt this Plan of Subdivision; and in consideration of the approval of this Plat by the Department of Planning and Zoning establish the minimum building restriction lines. All easements or Rights of Way affecting the property are included in this Plan of Subdivision. Witness our hands this 1st day of November 2000.
[Signatures]
 Mark A. Kutchins
 Kimberly M. Kutchins
 Alfred S. Morawski, Jr.
 Alla Elkis, now known as Alla Love
 Eileen M. Sabo
 Francine Amy Brecher
 Gary Brecher

RECORDED AS PLAT NUMBER 14872 ON 1/10/01 AMONG THE LAND RECORDS OF HOWARD COUNTY, MD.
Plat of Correction BRIGHTFIELD
 Section 1 - Area 3
 Lots 214 thru 222
 A Resubdivision of Lots 144 thru 151
 Tax Map 37 Grid 3 P/O Parcel 661
 1st Election District - Howard County, MD
 Scale: 1" = 20' Date: Nov. 2000 Sht. 3 of 3
 Previous Subdivisions: PB Case 210, PB Case 245, ZB Case 8464, WP 91-35, WP 91-91, 389-03, 288-36, F90-15, F83-16, F84-93, F85-146, F91-53, AA00-21
LDE, INC.
 9250 Rumsey Road Suite 106
 Columbia, Maryland 21045
 Phone (410) 715-1070

/Users/land/JONI/brightfield/revshst3.570