

NUMBER	DIRECTION	DISTANCE
L1	N 74°03'40" E	40.26'
L2	N 56°59'49" E	130.88'
L3	S 86°55'51" E	61.29'
L4	N 68°37'25" E	121.78'
L5	S 80°09'38" E	64.31'
L6	N 73°25'12" E	134.02'
L7	S 53°02'03" E	38.76'
L8	N 83°10'06" E	43.90'
L9	S 78°36'07" E	219.44'
L10	N 66°34'50" E	87.20'
L11	N 84°57'00" E	173.73'
L12	N 86°15'14" E	155.13'
L13	N 57°54'49" E	159.87'
L14	N 11°21'40" E	66.70'
L15	S 84°43'36" E	114.45'
L16	S 84°17'32" E	158.35'
L17	S 79°12'10" E	233.84'
L18	S 45°02'03" E	31.30'
L19	S 74°50'16" E	68.80'
L20	S 57°33'56" E	54.50'
L21	S 68°42'28" E	58.79'
L22	S 50°53'06" E	81.00'
L23	S 68°20'07" E	63.12'
L24	S 47°05'15" E	49.34'
L25	S 63°26'13" E	101.98'
L26	S 56°30'21" E	104.80'
L27	S 71°28'50" E	63.74'
L28	S 64°29'04" E	72.97'
L29	S 71°37'56" E	89.27'
L30	S 60°18'03" E	61.90'
L31	S 22°44'05" E	41.09'
L32	S 00°19'55" E	52.63'
L33	S 44°02'10" E	67.89'
L34	N 83°42'39" E	64.03'
L35	S 33°49'11" E	4.93'

NUMBER	DELTA ANGLE	DEGREE OF CURVE (ARC)	CHORD DIRECTION	TANGENT	RADIUS	ARC LENGTH	CHORD LENGTH
C1	03°00'15"	00°29'55"	N 89°05'09" E	301.35	11492.30	602.57	602.50
C2	27°44'51"	05°06'58"	N 78°32'33" W	276.61	1119.92	542.36	537.08
C3	38°11'47"	23°44'19"	N 81°39'44" E	83.57	241.36	160.90	157.94

DENSITY EXCHANGE

	INITIAL EXCHANGE	SECOND EXCHANGE	THIRD EXCHANGE	FOURTH EXCHANGE
SENDING PARCEL INFORMATION	BLY PROPERTY - L.428 F.217 & L.4758 F.0135 TAX MAP: 2, PARCEL 23 & P/O 61	BLY PROPERTY - L.428 F.217 & L.4758 F.0135 TAX MAP: 2, PARCEL 23 & P/O 61	BLY PROPERTY - L.428 F.217 & L.4758 F.0135 TAX MAP: 2, PARCEL 23 & P/O 61	BLY PROPERTY - L.428 F.217 & L.4758 F.0135 TAX MAP: 2, PARCEL 23 & P/O 61
TOTAL PARCEL COMPUTED ACREAGE	40.2158 Ac.±	40.2158 Ac.±	40.2158 Ac.±	40.2158 Ac.±
PRESERVATION PARCEL ACREAGE	33.4341 AC.±	33.4341 AC.±	33.4341 AC.±	33.4341 AC.±
CEO UNITS CREATED (1:4.25)	7 (33.4341 / 4.25 = 7.8668)	7 (33.4341 / 4.25 = 7.8668)	7 (33.4341 / 4.25 = 7.8668)	7 (33.4341 / 4.25 = 7.8668)
CEO UNITS SENT (1:4.25)	0	0	0	5
DEO UNITS CREATED (1:3)	11 (33.4341 / 3.00 = 11.1447)	11 (33.4341 / 3.00 = 11.1447)	11 (33.4341 / 3.00 = 11.1447)	11 (33.4341 / 3.00 = 11.1447)
DEO UNITS SENT (1:3)	1	1	1	0
DEO/CEO UNIT RETAINED	7 CEO or 10 DEO (30.4341 Ac.± OF EASEMENT REMAIN)	6 CEO or 9 DEO (27.4341 Ac.± OF EASEMENT REMAIN)*	5 CEO or 8 DEO (24.4341 Ac.± OF EASEMENT REMAIN)*	0 CEO or 1 DEO (3.1841 Ac.± OF EASEMENT REMAIN)*
RECEIVING PARCEL INFORMATION	CAMERON TRACT, LOT 15 & PRES. PARCEL A, A RESUB OF CAMERON TRACT, LOT 8. F-99-53 TAX MAP #23, P/O PARCEL #124	ROSEBAR PROPERTY, LOTS 14 THRU 22 AND, PRESERV. PARCEL A, A RESUB OF ROSEBAR PROP., LOTS 10-13. F-99-19 TAX MAP #14, P/O PARCEL #221	PINDELL WOODS, (F-01-89) TAX MAP #41, PARCELS #274, 275 & 484	BRANTWOOD, "SECTION THREE", (F-01-67), (F-01-73) & (F-01-78). TAX MAP #16, PARCELS #45, 172 & 205 (RE-01-03)

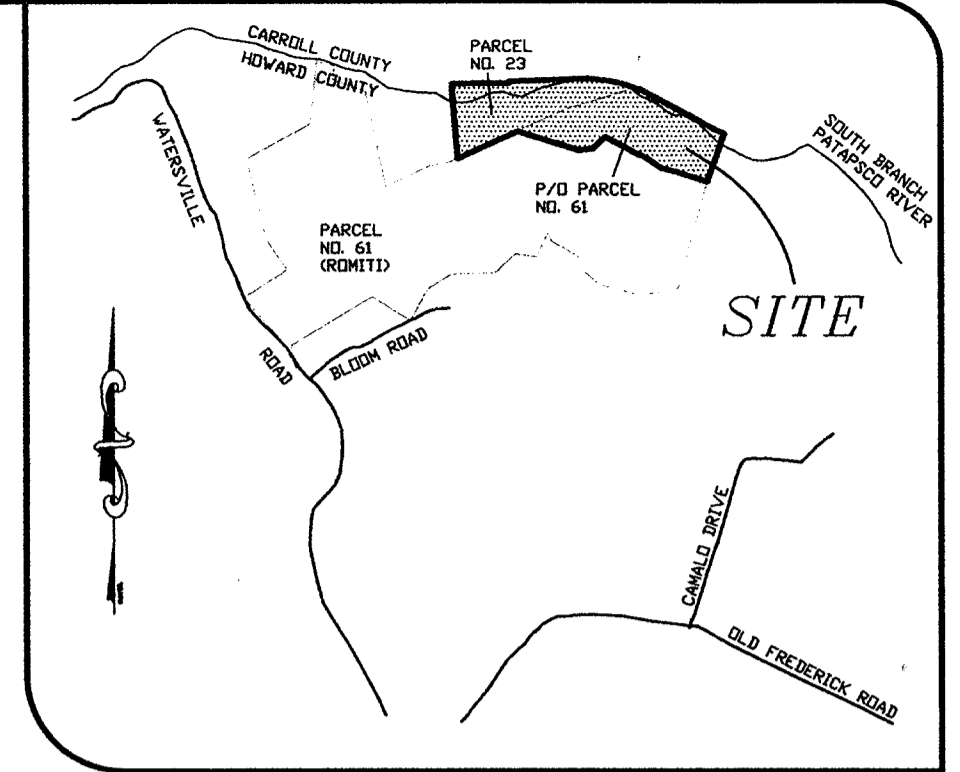

VICINITY MAP

SCALE: 1"=1200'

GENERAL NOTES:

- SUBJECT PROPERTY ZONED RC-DEO PER THE 12/18/93 COMPREHENSIVE ZONING PLAN.
- THIS PLAT IS BASED ON MARYLAND STATE GRID SYSTEM - N.A.D. 83 AS PROJECTED BY HOWARD COUNTY GEODETIC CONTROL STATIONS NO. 02FA & 02HA.
- THIS PLAT IS BASED ON A FIELD RUN BOUNDARY SURVEY PERFORMED ON OR ABOUT JULY 13, 1988 AND MAY 28, 1999 BY SOURABH G. MUNSHI, VANMAR ASSOC. INC.
- DENOTES CONCRETE MONUMENT SET OR FOUND AS INDICATED, ○ DENOTES AN ANGULAR BREAK OR CORNER FOUND AS INDICATED.
- THESE PARCELS ARE ENCUMBERED BY A PRESERVATION EASEMENT AGREEMENT WITH HOWARD COUNTY AND THE HOMEOWNERS ASSOCIATION OF HAYMEADOW ESTATES, INC. THIS AGREEMENT OUTLINES THE MAINTENANCE RESPONSIBILITIES OF THE OWNER, PROHIBITS SUBDIVISION OF THE PARCEL, AND ENUMERATES THE USES PERMITTED ON THE PROPERTY AND IS RECORDED AMONG THE LAND RECORDS OF HOWARD COUNTY, MARYLAND IN LIBER 4877 AT FOLIO 372.
- ARTICLES OF INCORPORATION FOR HOMEOWNERS ASSOCIATION OF HAYMEADOW ESTATES, INC. APPROVED ON NOVEMBER 16, 1998 BY THE STATE DEPARTMENT OF TAXATION AND ASSESSMENTS. (ACCOUNT # D5140868)
- THE PURPOSE OF THIS "AMENDED PLAT OF EASEMENT" IS TO RECORD THE TRANSFER OF FIVE (5) UNITS FROM THE PRESERVATION EASEMENT ESTABLISHED BY THE RECORDATION OF THE ORIGINAL GRANT OF EASEMENT PLAT RECORDED AS PLAT #19927 ON SEPTEMBER 10, 1999, AND BY THE RECORDATION OF THE ACCOMPANYING "DEED OF PRESERVATION EASEMENT".
- THE FOLLOWING PLATS OF EASEMENT HAVE BEEN PREVIOUSLY RECORDED AMONG THE LAND RECORDS OF HOWARD COUNTY, MARYLAND: F-99-53, BLY PROPERTY (CAMERON TRACT)- PLAT NO. 13927 RECORDED ON 9/10/1999 & F-99-19, AMENDED PLAT OF EASEMENT, BLY PROPERTY (ROSEBAR PROPERTY)- PLAT NO. 14031 RECORDED ON 12/3/1999, AMENDED PLAT OF EASEMENT, BLY PROPERTY (PINDELL WOODS)- PLAT NO. 14918 RECORDED ON 09/12/2001.

* No density has been received for a house on this site.

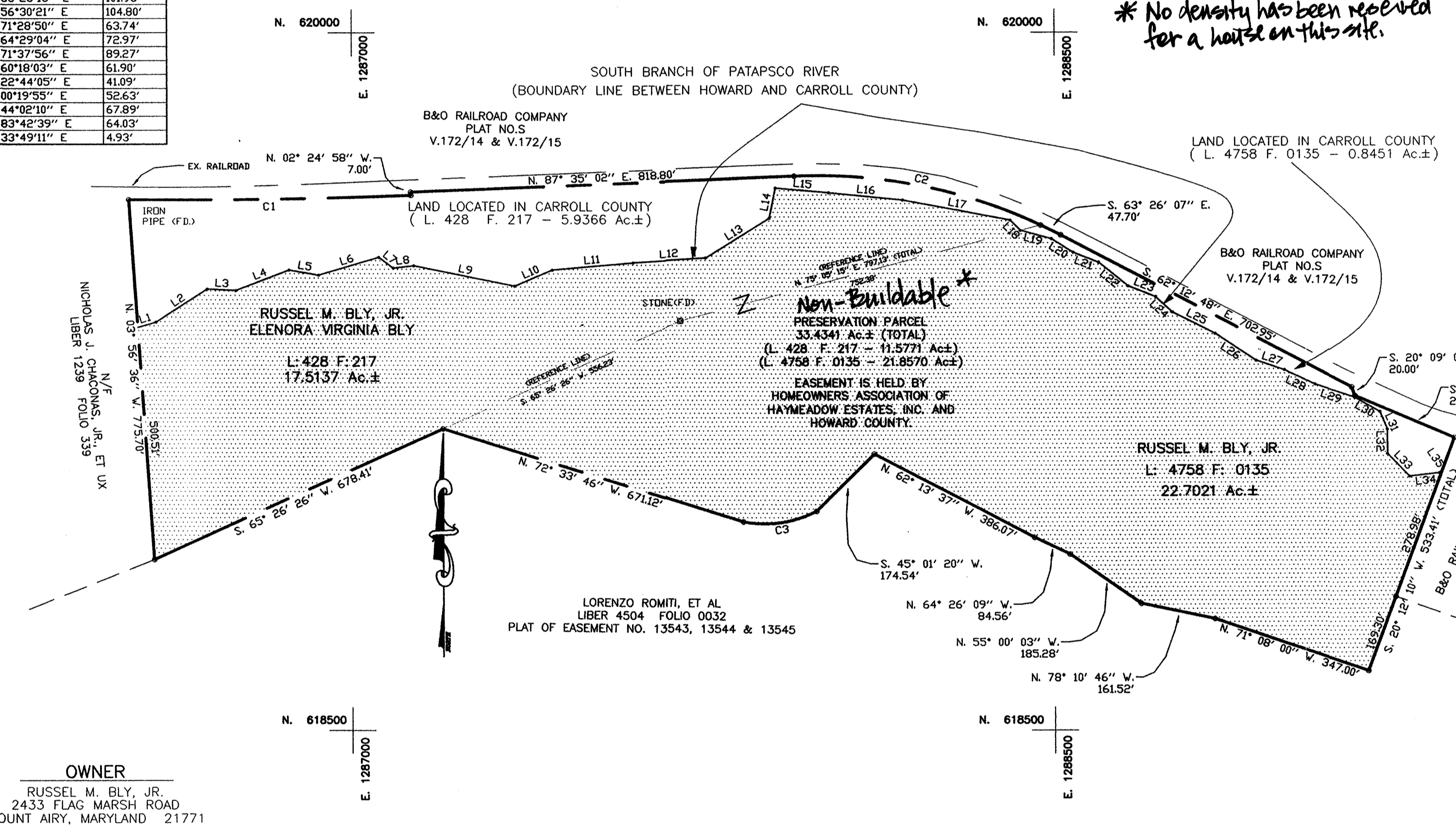

OWNER
 RUSSEL M. BLY, JR.
 2433 FLAG MARSH ROAD
 MOUNT AIRY, MARYLAND 21771

THE REQUIREMENTS 3-108, THE REAL PROPERTY ARTICLE, ANNOTATED CODE OF MARYLAND, 1988 REPLACEMENT VOLUME (AS SUPPLEMENTED), AS FAR AS THEY RELATE TO THE MAKING OF THIS PLAT AND THE SETTING OF MARKERS HAVE BEEN COMPLIED WITH.

Sourabh Munshi 4/24/01
 SOURABH G. MUNSHI, LS NO. 10770 DATE
Russel M. Bly, Jr. 4-25-01
 RUSSELL M. BLY, JR., OWNER DATE

APPROVED: HOWARD COUNTY DEPARTMENT OF PLANNING AND ZONING
[Signature] 11/30/01
 DIRECTOR JA DATE

OWNER'S STATEMENT

I, RUSSEL M. BLY, JR., OWNER OF THE PROPERTY SHOWN AND DESCRIBED HEREON, HEREBY ADOPT THIS PLAT; AND IN CONSIDERATION OF THE APPROVAL OF THIS PLAT BY THE DEPARTMENT OF PLANNING AND ZONING ESTABLISH THE PRESERVATION EASEMENT TO BE CONSIDERED A SENDING PARCEL FOR DEVELOPMENT RIGHTS.

WITNESS MY HAND THIS 25th DAY OF April, 2001

Russel M. Bly, Jr.
 RUSSELL M. BLY, JR.
 OWNER
[Signature]
 WITNESS

SURVEYOR'S CERTIFICATE

I HEREBY CERTIFY THAT THE FINAL PLAT OF EASEMENT SHOWN HEREON IS CORRECT; THAT IT DEFINES A PRESERVATION EASEMENT OF 33.4341 ACRES± ON PART OF THE LAND CONVEYED BY L. PEARCE BOWLUS TO RUSSELL MATTHEWS BLY, JR. AND ELENORA VIRGINIA BLY (DECEASED) BY DEED DATED 11/04/1964 AND RECORDED AMONG THE LAND RECORDS OF HOWARD COUNTY, MARYLAND IN LIBER 428 AT FOLIO 217 AND ON ALL OF THE LAND CONVEYED BY LORENZO ROMITI, ROBERT ROMITI AND TERESA ROMITI TO RUSSEL MATTHEW BLY, JR. BY DEED DATED 05/27/1999 AND RECORDED AMONG THE LAND RECORDS OF HOWARD COUNTY, MARYLAND IN LIBER 4758 AT FOLIO 0135.



Sourabh Munshi 4/24/01
 SOURABH G. MUNSHI, L.S. NO. 10770 Date

RECORDED AS PLAT 5110 ON 12-03-01 AMONG THE LAND RECORDS OF HOWARD COUNTY, MD.

AMENDED PLAT OF EASEMENT
BLY PROPERTY

TAX MAP 2 ELECTION DISTRICT FOURTH SCALE: 1" = 200'
 PARCEL NO. 23 & HOWARD COUNTY, MARYLAND DATE: APRIL, 2001
 P/O PARCEL NO. 61 EX. ZONING RC-DEO
 GRID NO.: 10 & 11

VANMAR ASSOCIATES, INC.
 Engineers Surveyors Planners
 310 South Main Street P.O. box 328
 Mount Airy, Maryland 21771
 (301) 829 2890 (301)831 5015 (410) 549 2751

RE 01-03