

COORDINATE SCHEDULE		
No.	NORTH	EAST
1	466392.567	839447.706
2	466536.924	839582.764
3	466520.512	839629.553
4	466345.806	839569.005

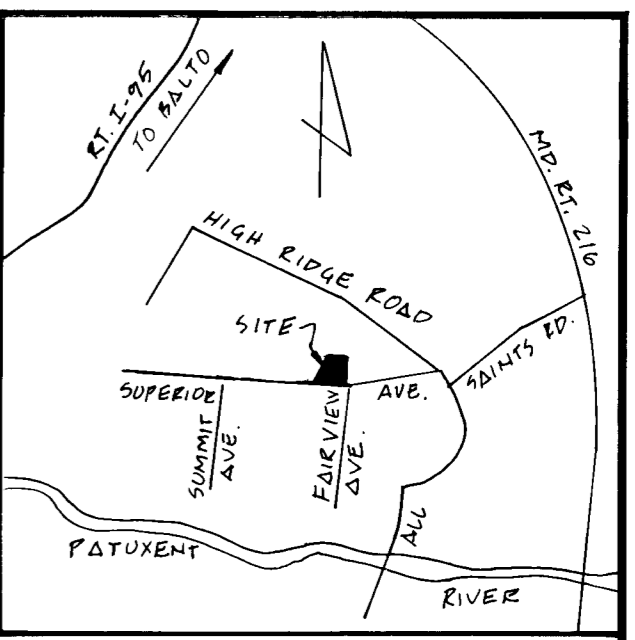

**GENERAL NOTES**

- 1) DATUM SHOWN HEREON IS IN THE MARYLAND STATE PLANE COORDINATE SYSTEM AND TIED TO A PLAT OF SURVEY OF THE LEO E. VINCENT PROPERTY, BY LIGHT, ELLIOTT, ASSOC., DATED 7-18-80
- 2) TAX MAP 50-PART OF PARCEL 412
- 3) SUBJECT TO (1) A RIGHT OF WAY AGREEMENT BETWEEN LEO E. VINCENT AND THE BALTIMORE GAS & ELECTRIC CO. FOR THE INSTALLATION AND MAINTENANCE OF POLES, OVERHEAD WIRES AND UNDERGROUND CABLES ALONG SUPERIOR AVENUE, RECORDED JAN. 18, 1956 IN LIBER 277 FOLIO 559. (2) RESTRICTIVE COVENANTS, RECORDED AUGUST 14, 1950 IN LIBER 219 FOLIO 204.



VICINITY MAP

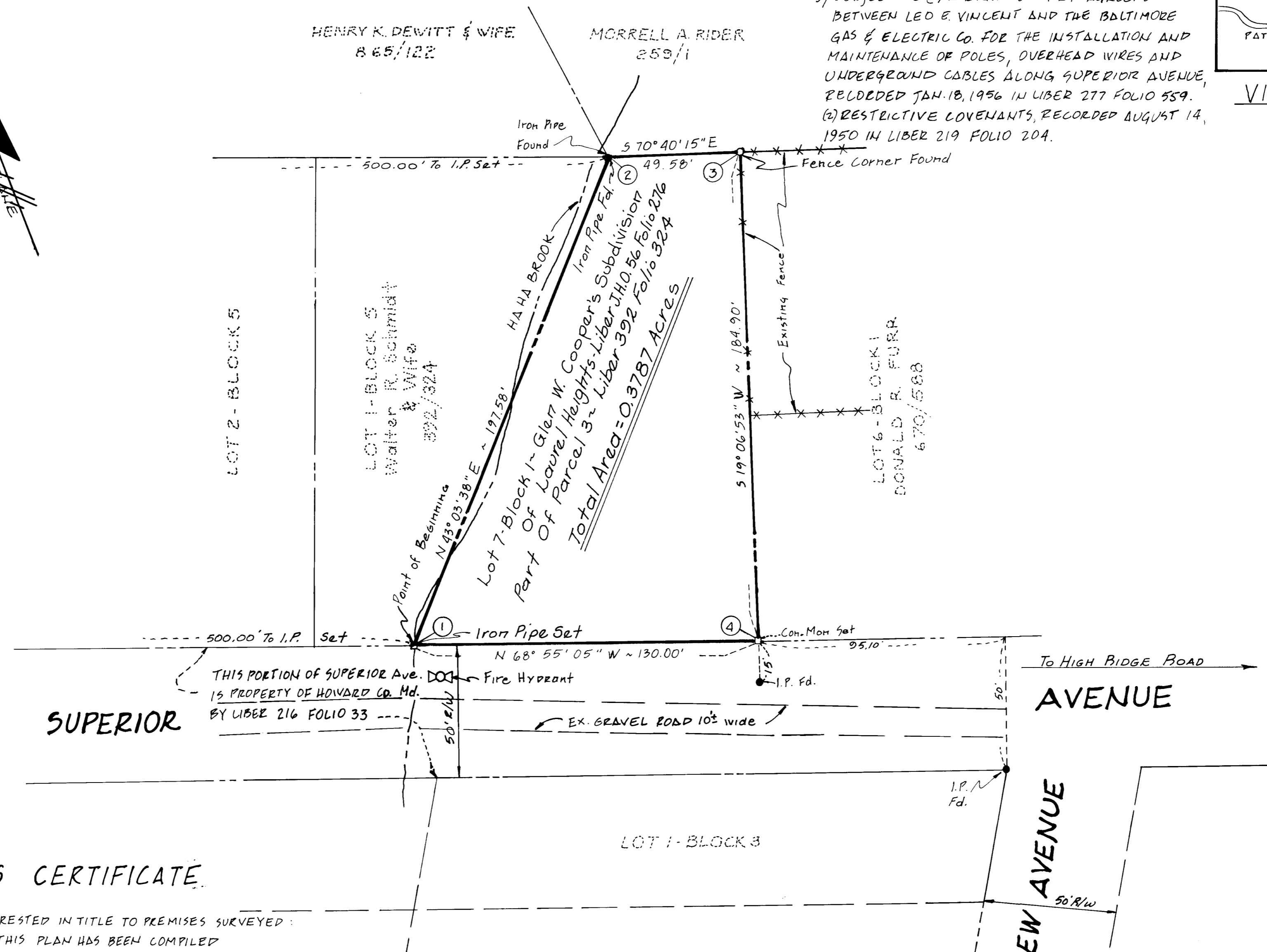

**SURVEYOR'S CERTIFICATE**

TO ALL PARTIES INTERESTED IN TITLE TO PREMISES SURVEYED:  
 I HEREBY CERTIFY THAT THIS PLAN HAS BEEN COMPILED FROM A SURVEY ACTUALLY MADE IN OCTOBER 1980, ON THE GROUND AS PER RECORD DESCRIPTION AND THAT AT THE TIME THE SURVEY WAS MADE THERE WERE NO EASEMENTS OR ENCROACHMENTS EITHER WAY ACROSS PROPERTY LINES EXCEPT AS SHOWN HEREON.

*William G. Hartel*  
 WILLIAM G. HARTEL MD. REG. L.S. No. 9436 DATE 10/15/80

**PLAT OF SURVEY**  
**WALTER R. SCHMIDT PROPERTY**  
 LOT 7-BLOCK 1 - GLEN W. COOPER'S SUB-DIVISION OF LAUREL HEIGHTS  
 6<sup>TH</sup> ELECTION DISTRICT - HOWARD COUNTY, MD.

SCALE: 1" = 30' DATE: 10/15/80

**KIDDE CONSULTANTS, INC.**  
 ENGINEERS · ARCHITECTS · PLANNERS  
 50 WEST MONTGOMERY AVE.  
 ROCKVILLE, MARYLAND  
 301-762-7910