

ELLICOTT CENTER

SECOND ELECTION DISTRICT

HOWARD COUNTY, MARYLAND

DATE: MAY, 1975

SCALE: 1"=100'

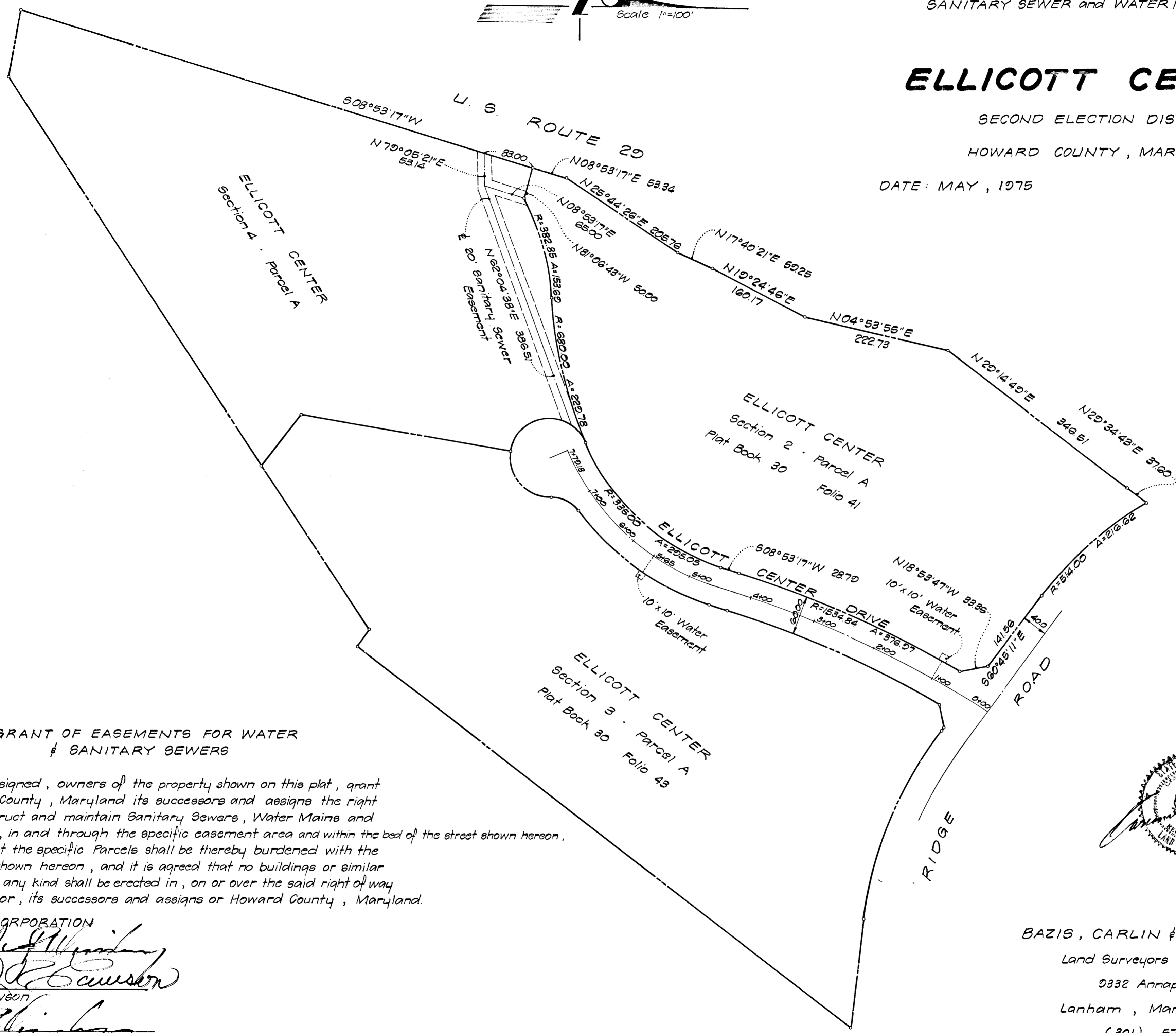
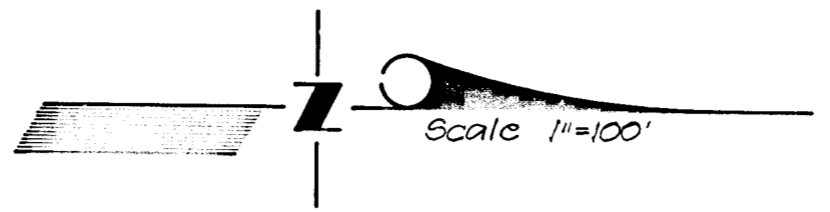

GRANT OF EASEMENTS FOR WATER & SANITARY SEWERS

The undersigned, owners of the property shown on this plat, grant unto Howard County, Maryland its successors and assigns the right to lay, construct and maintain Sanitary Sewers, Water Mains and Service Pipes, in and through the specific easement area and within the bed of the street shown hereon, to the end that the specific Parcels shall be thereby burdened with the right of way shown hereon, and it is agreed that no buildings or similar structures of any kind shall be erected in, on or over the said right of way by the grantor, its successors and assigns or Howard County, Maryland.

ELLICOTT CORPORATION
By: *David R. Lawson*
David R. Lawson
Marvin F. Weissberg
Marvin F. Weissberg



BAZIS, CARLIN & ASSOCIATES, INC.
Land Surveyors and Planners
2332 Annapolis Road
Lanham, Maryland 20801
(301) 577-0200