

VICINITY MAP  
SCALE: 1"=800'

WE, LAKEVIEW JOINT VENTURE, THE UNDERSIGNED OWNERS OF THE PROPERTY SHOWN ON THIS PLAT GRANT UNTO HOWARD COUNTY MARYLAND ITS SUCCESSORS AND ASSIGNS THE DRAINAGE EASEMENT DESIGNATED AS PARCEL "A" FOR THE PURPOSE OF CONSTRUCTING STORM WATER MANAGEMENT FACILITIES, ALONG WITH AN EASEMENT FOR INGRESS AND EGRESS LEADING FROM SUSINI DRIVE TO PARCEL "A" FOR THE SUBDIVISION OF CARDINAL FOREST, SECTION ONE/AREA TWO.

*John M. Mikolasko* Sept. 28, 1981  
 JOHN M. MIKOLASKO DATE  
*James L. Neuburn* 9-29-1981  
 JAMES L. NEUBURN DATE

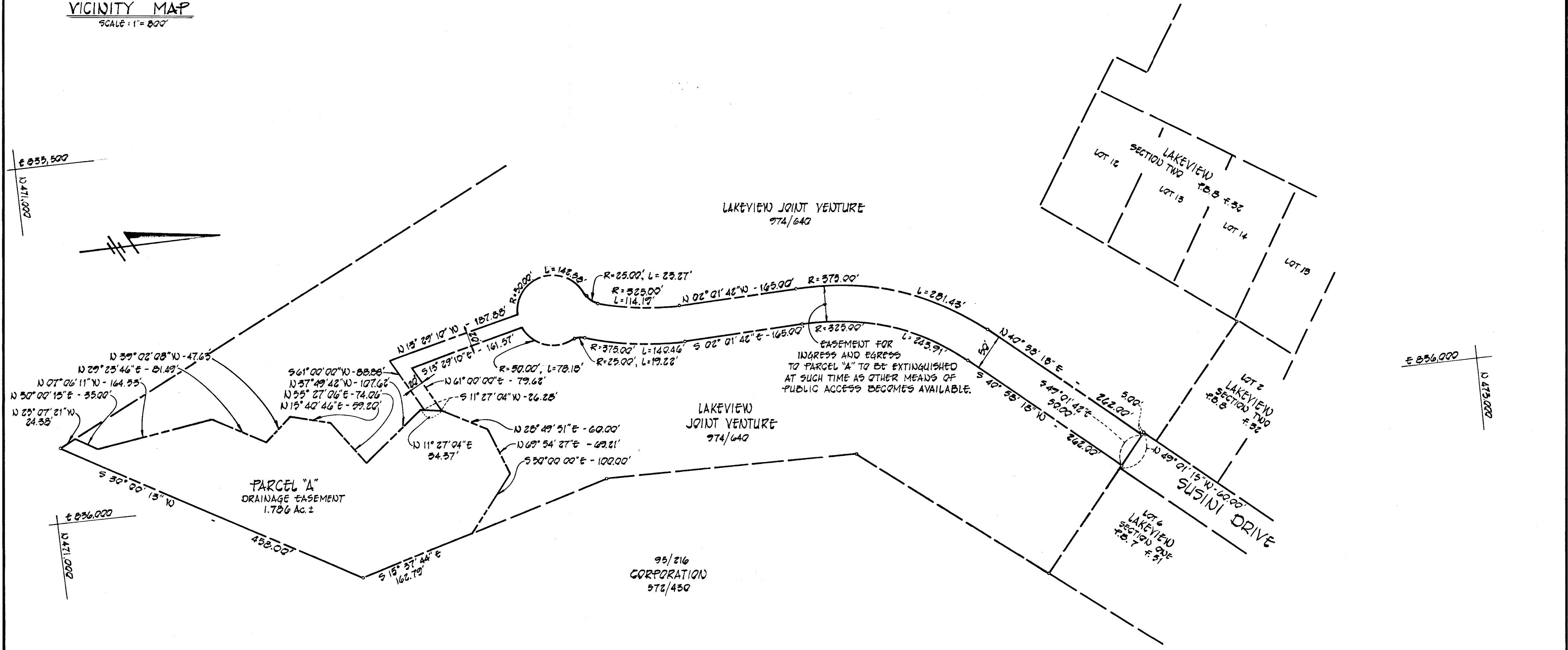

FISHER, COLLINS AND CARTER, INC.  
 CONSULTING ENGINEERS AND LAND SURVEYORS  
 8338 COURT AVENUE  
 ELLICOTT CITY, MARYLAND 21043

EASEMENTS APPROVED AND ACCEPTED BY HOWARD COUNTY  
 DEPARTMENT OF PUBLIC WORKS  
 (BY) *Ronald B. Carter*  
 CHIEF BUREAU OF ENGINEERING  
 DEPARTMENT OF PUBLIC WORKS



*Ronald B. Carter* 9-28-81  
 RONALD B. CARTER DATE

PLAT FOR  
 GRANT OF ACCESS EASEMENT  
 AND DRAINAGE EASEMENT TO  
 HOWARD COUNTY, MARYLAND  
 CARDINAL FOREST  
 SECTION 1 AREA 2  
 6<sup>TH</sup> ELECTION DISTRICT HOWARD COUNTY, MARYLAND  
 SCALE: 1"=120' SEPTEMBER 28, 1981