

OWNER'S DEDICATION

We, 05-32 Corporation and Pocasset Properties, owner of the property shown on this plat grants unto Howard County, Maryland, its successors and assigns the right to lay, construct and maintain sewers, drains, water pipes, and other municipal utilities and services, in and through the specific easement area and roads shown hereon. To the end the specific lots shall be thereby burdened with the right-of-way shown hereon, and it is agreed that no building or similar structures of any kind shall be erected in, on or over the said right-of-way by the grantor, its successors and assigns, or Howard County, Maryland.

05-32 Corporation and Pocasset Properties
 By: *Walter Woodruff* 7/21/80
 Date

Easements and Rights-of-way approved and accepted by Howard County Department of Public Works.

By: *William S. Pines*
 Chief Bureau of Engineering
 Department of Public Works.

PLAT FOR GRANT OF DRAINAGE EASEMENT TO HOWARD CO., MARYLAND VILLAGE OF KINGS CONTRIVANCE
 SECTION 2, AREA 3, PHASE 1

Election District *G Howard County, Maryland
 Scale: 1"=100' July 7, 1980

CENTURY ENGINEERING, INC.
 32 West Road
 Towson, Md. 21204

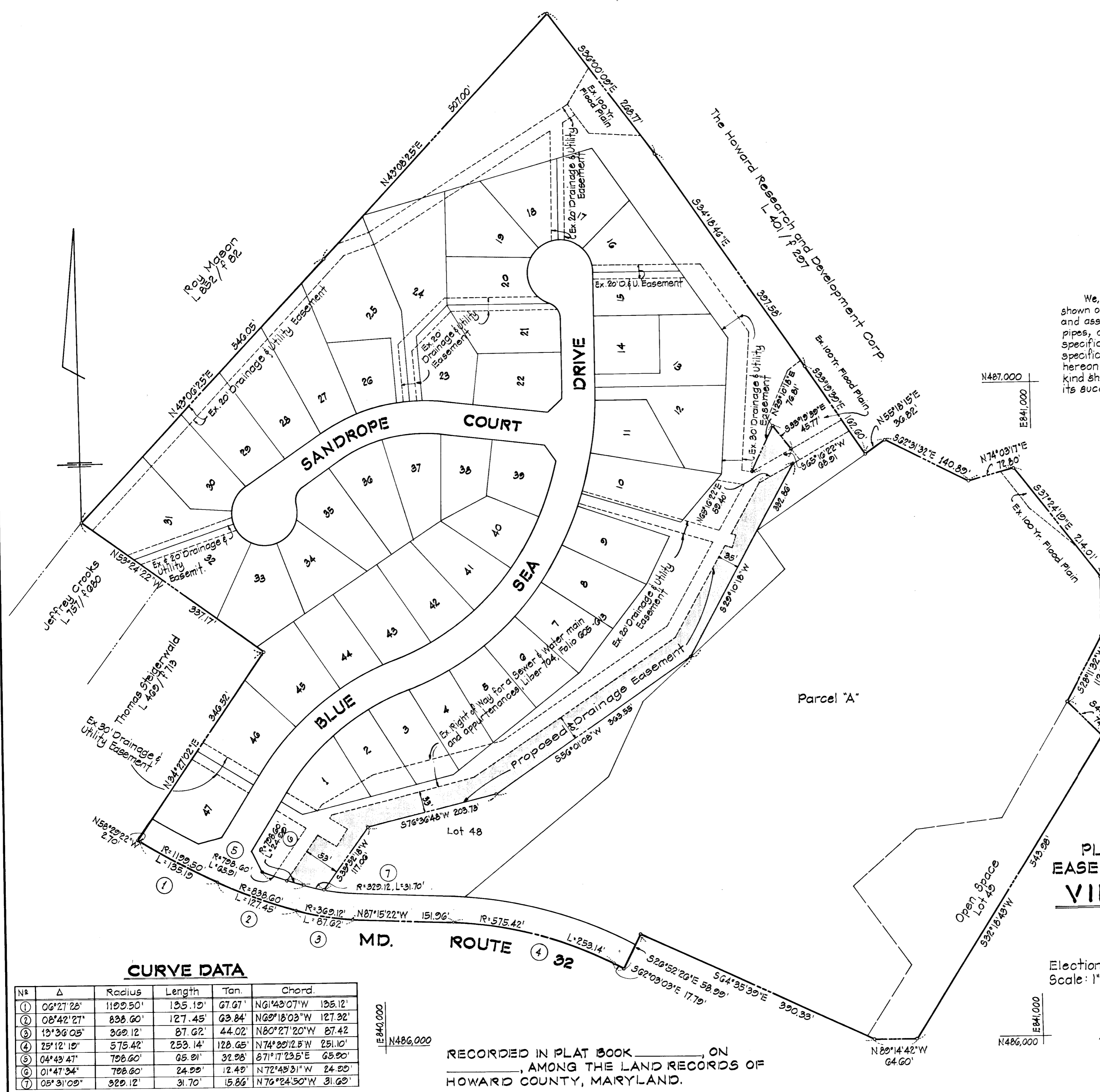

CURVE DATA

| N# | Δ | Radius | Length | Tan. | Chord. |
|----|-----------|----------|---------|---------|-----------------------|
| ① | 06°27'28" | 1109.50' | 135.13' | 67.67' | N61°43'07"W 135.12' |
| ② | 08°42'27" | 838.60' | 127.45' | 63.84' | N60°18'03"W 127.32' |
| ③ | 13°36'05" | 369.12' | 87.62' | 44.02' | N80°27'20"W 87.42' |
| ④ | 25°12'19" | 575.42' | 253.14' | 128.65' | N74°20'12.5"W 251.10' |
| ⑤ | 04°43'47" | 798.60' | 65.21' | 32.28' | S71°17'23.5"E 65.20' |
| ⑥ | 01°47'34" | 798.60' | 24.22' | 12.42' | N72°43'31"W 24.22' |
| ⑦ | 05°31'09" | 329.12' | 31.70' | 15.86' | N76°24'50"W 31.62' |

RECORDED IN PLAT BOOK _____, ON _____, AMONG THE LAND RECORDS OF HOWARD COUNTY, MARYLAND.