

WHISKEY BOTTOM APARTMENTS
SECTION THREE
PLAT BOOK 23 PAGE 76

NORTH LAUREL

BOARD OF EDUCATION
HOWARD COUNTY
L. 331
F. 419

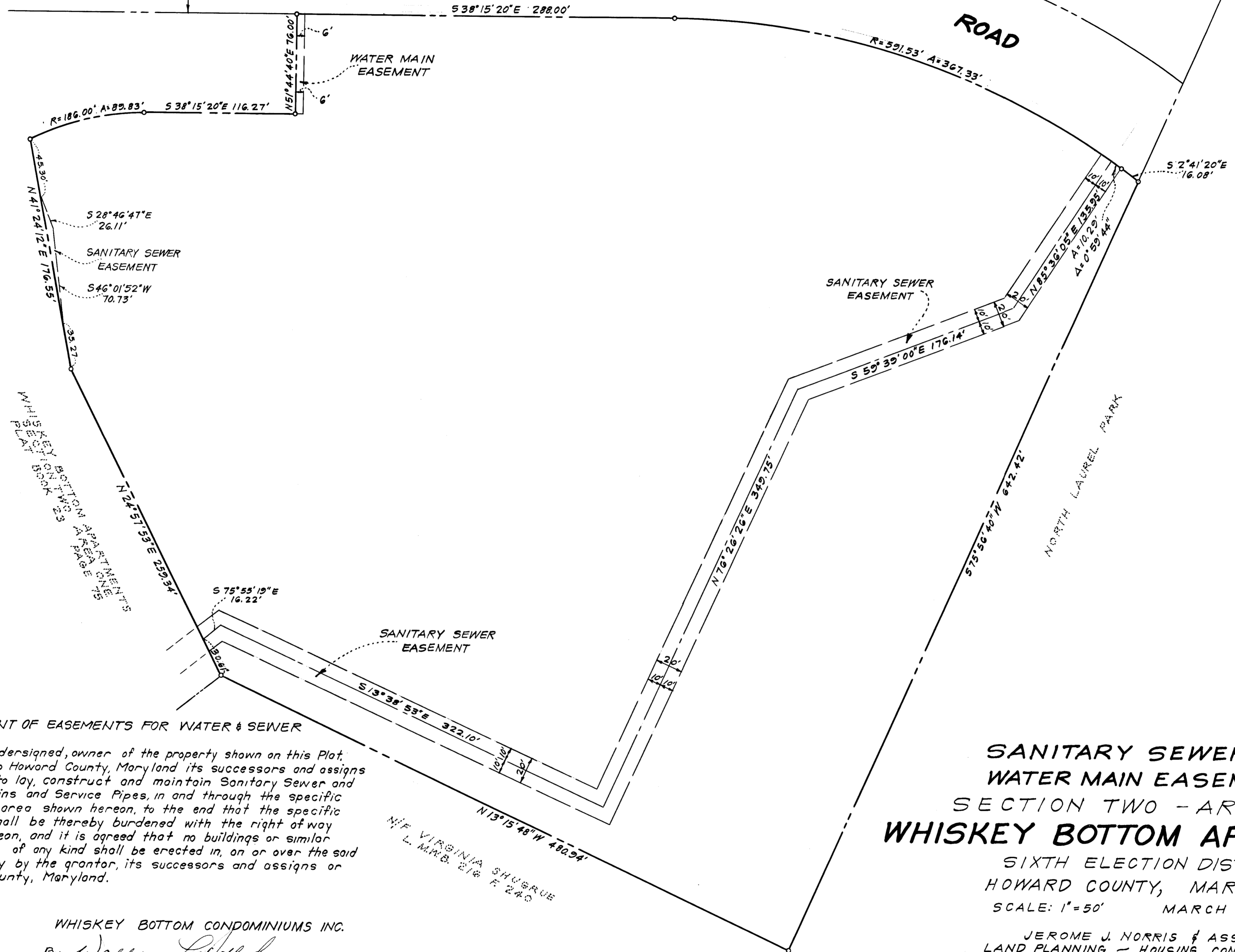
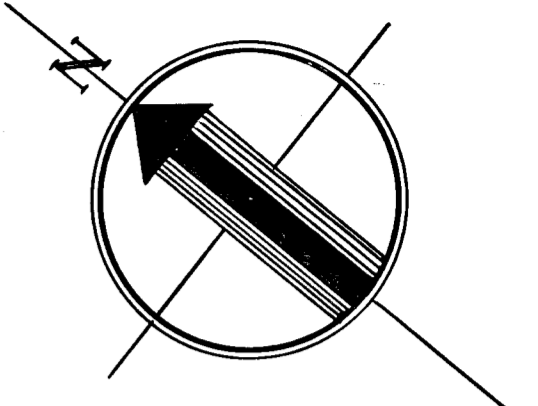

GRANT OF EASEMENTS FOR WATER & SEWER

The undersigned, owner of the property shown on this Plat, grants unto Howard County, Maryland its successors and assigns the right to lay, construct and maintain Sanitary Sewer and Water Mains and Service Pipes, in and through the specific easement area shown hereon, to the end that the specific Parcels shall be thereby burdened with the right of way shown hereon, and it is agreed that no buildings or similar structures of any kind shall be erected in, on or over the said right of way by the grantor, its successors and assigns or Howard County, Maryland.

WHISKEY BOTTOM CONDOMINIUMS INC.

By Wallace F. Holladay
WALLACE F. HOLLADAY, PRESIDENT

N/E VIRGINIA SHUGRAVE
L. M. & B. 216 F. 240

**SANITARY SEWER AND
WATER MAIN EASEMENTS
SECTION TWO - AREA TWO
WHISKEY BOTTOM APARTMENTS**

SIXTH ELECTION DISTRICT
HOWARD COUNTY, MARYLAND
SCALE: 1"=50' MARCH 1, 1973

JEROME J. NORRIS & ASSOCS.
LAND PLANNING - HOUSING CONSULTANTS
600 32ND STREET, N.W.
WASHINGTON, D.C.

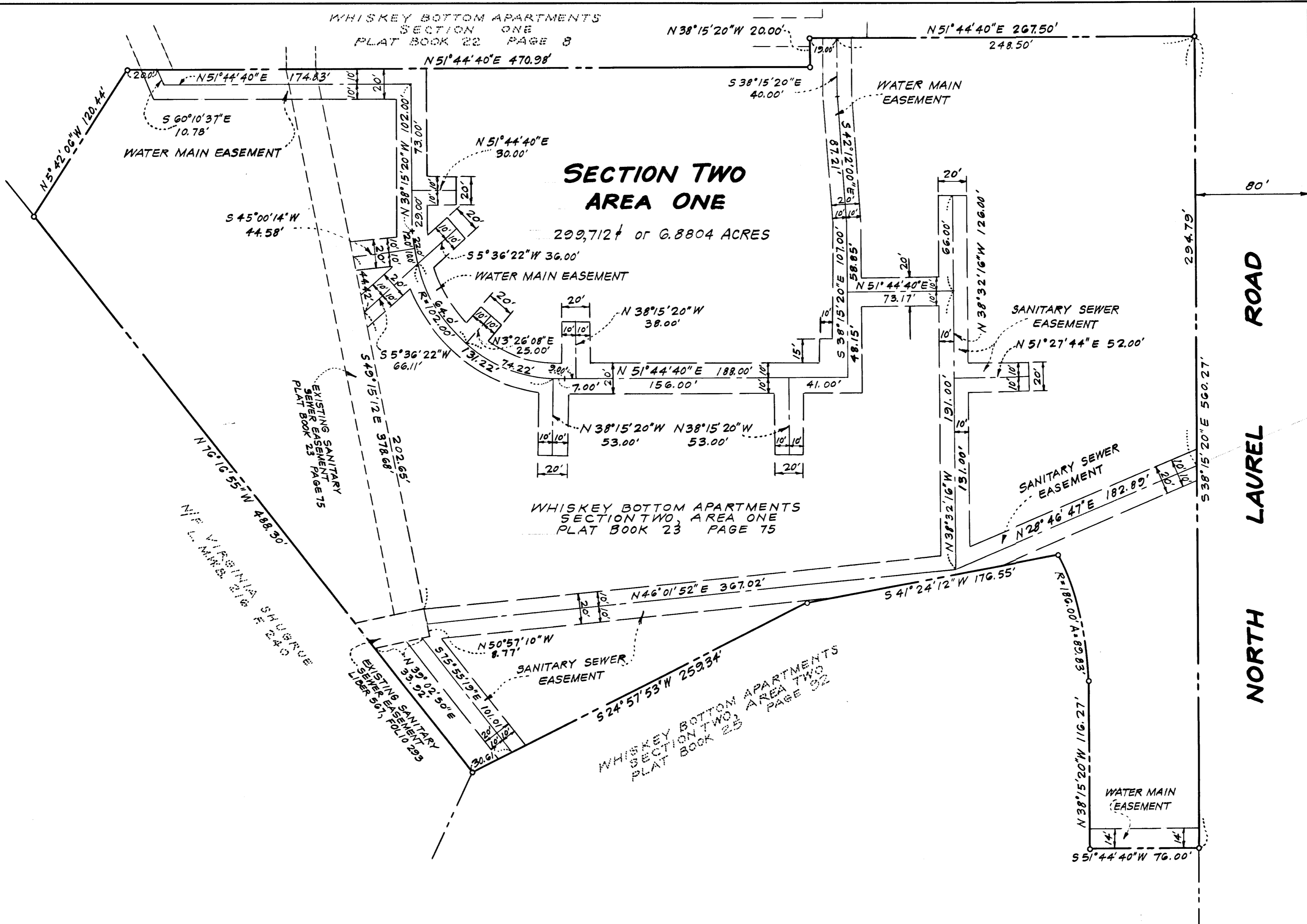
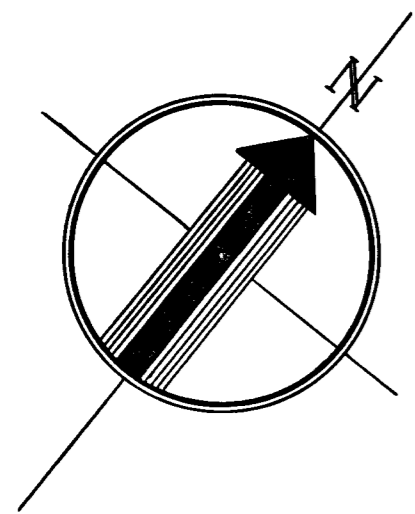

WHISKEY BOTTOM APARTMENTS
 SECTION THREE
 PLAT BOOK 23 PAGE 76

GRANT OF EASEMENTS FOR WATER & SEWER

The undersigned, owner of the property shown on this Plat, grants unto Howard County, Maryland its successors and assigns the right to lay, construct and maintain Sanitary Sewer and Water Mains and Service Pipes, in and through the specific easement area shown hereon, to the end that the specific Parcels shall be thereby burdened with the right of way shown hereon, and it is agreed that no buildings or similar structures of any kind shall be erected in, on or over the said right of way by the grantor, its successors and assigns or Howard County, Maryland.

WHISKEY BOTTOM CONDOMINIUMS INC.

By Wallace F. Holladay
 WALLACE F. HOLLADAY, PRESIDENT

**SANITARY SEWER AND
 WATER MAIN EASEMENTS
 SECTION TWO - AREA ONE
 WHISKEY BOTTOM APARTMENTS**

SIXTH ELECTION DISTRICT
 HOWARD COUNTY, MARYLAND
 SCALE: 1" = 50' MARCH 1, 1973

JEROME J. NORRIS & ASSOCS.
 LAND PLANNING - HOUSING CONSULTANTS
 6001 32ND STREET, N.W.
 WASHINGTON, D.C.

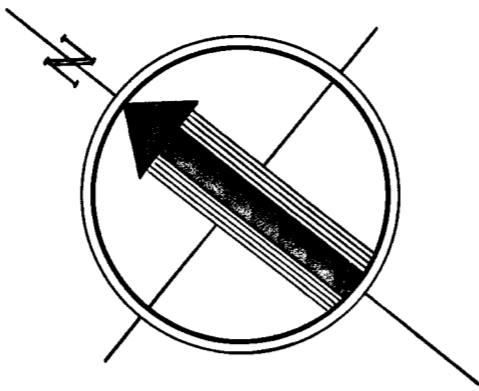

1-95 ENTERPRISES
L.C.M.P. 562 F 673

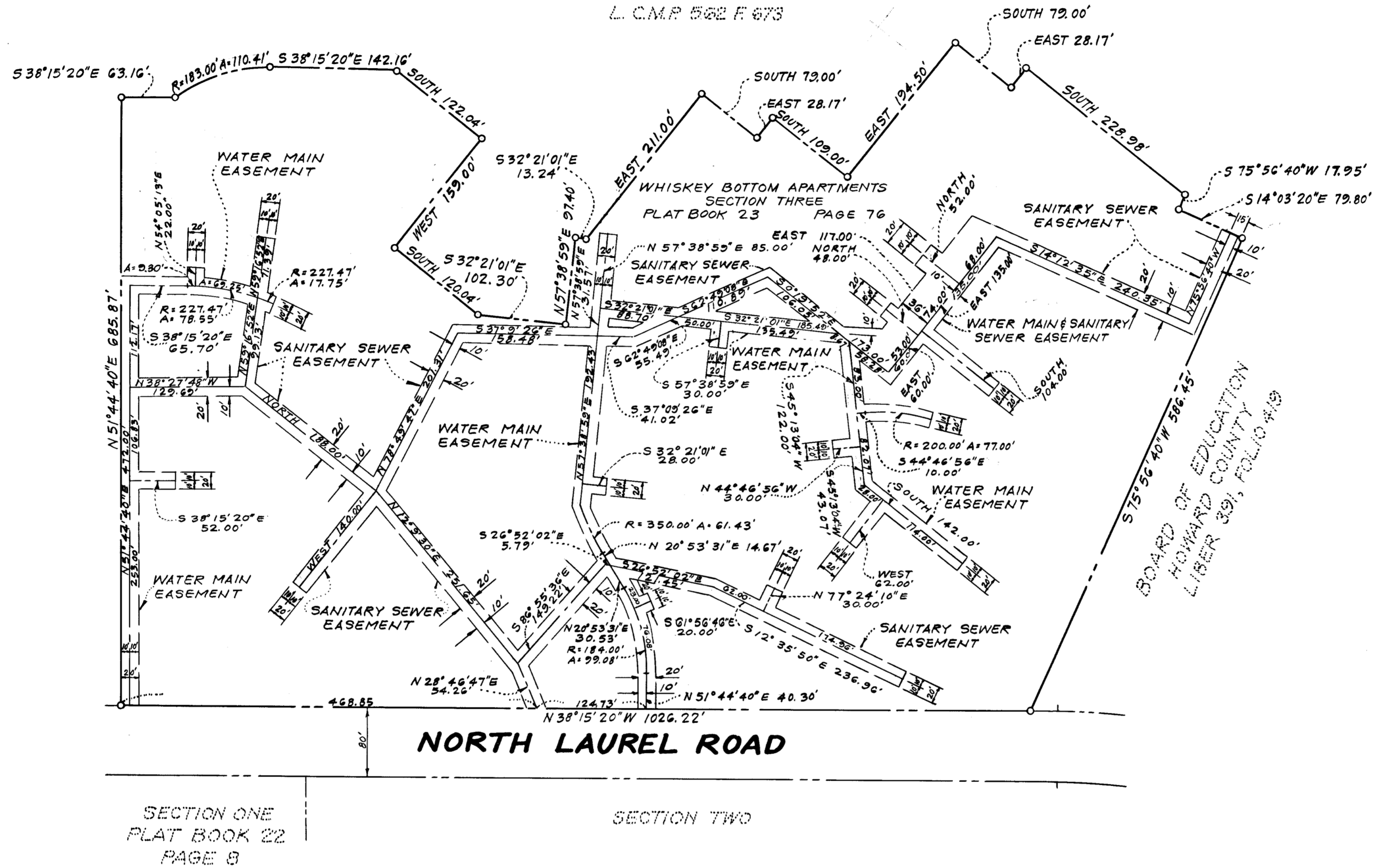

BOARD OF EDUCATION
HOWARD COUNTY
LIBER 39, FOLIO 419

GRANT OF EASEMENTS FOR WATER & SEWER

The undersigned, owner of the property shown on this Plat, grants unto Howard County, Maryland, its successors and assigns, the right to lay, construct and maintain Sanitary Sewer and Water Mains and Service Pipes in and through the specific easement area shown hereon, to the end that the specific Parcels shall be thereby burdened with the right of way shown hereon, and it is agreed that no buildings or similar structures of any kind shall be erected in, on, or over the said right of way by the grantor, its successors and assigns, or Howard County, Maryland.

WHISKEY BOTTOM, SECTION THREE

By Wallace F. Holladay
WALLACE F. HOLLADAY, GENERAL PARTNER

**SANITARY SEWER AND
WATER MAIN EASEMENTS
SECTION THREE
WHISKEY BOTTOM APARTMENTS**

SIXTH ELECTION DISTRICT
HOWARD COUNTY, MARYLAND
SCALE: 1"=100' MARCH 1, 1973

JEROME J. NORRIS & ASSOCS.
LAND PLANNING - HOUSING CONSULTANTS
6001 32ND STREET, N.W.
WASHINGTON, D.C.