

COORDINATE TABLE					
TRAVERSE			PROPERTY		
#	NORTH	EAST	#	NORTH	EAST
1	467016.7680	844722.7710	1	467090.862	845530.071
5	467044.586	845227.565	2	467074.792	845230.501
7	467061.124	845526.955	3	467224.577	845222.466
9	467229.882	845322.538	4	467240.647	845522.038
10	467293.610	845217.960	5	467189.325	844563.414
12	467206.474	844750.648	6	467183.968	844463.557
13	467331.167	844577.638	7	467333.753	844455.522
14	467330.864	844424.983	8	467339.109	844555.379

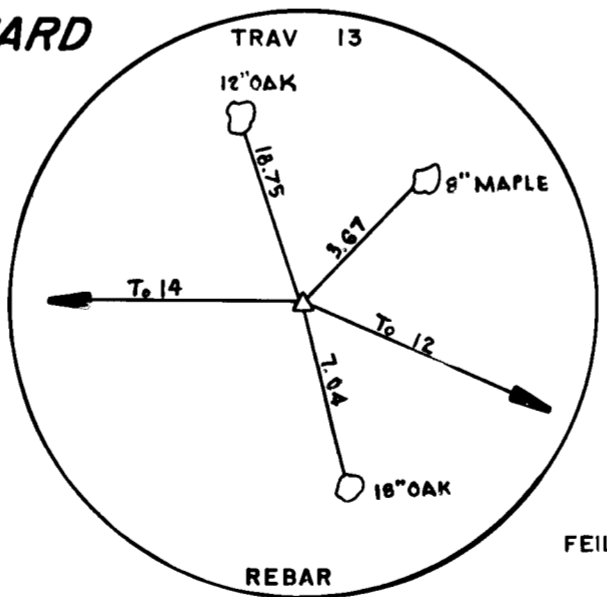
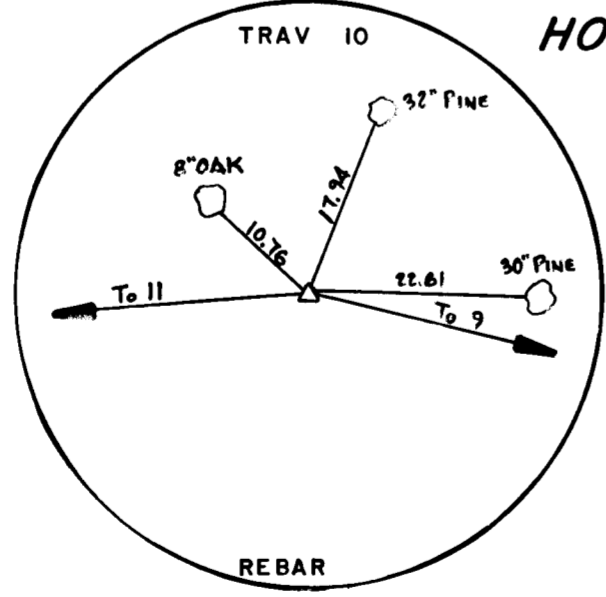
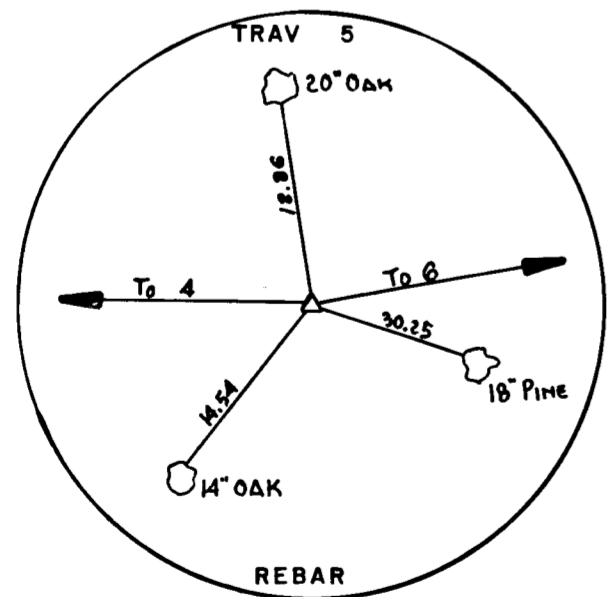
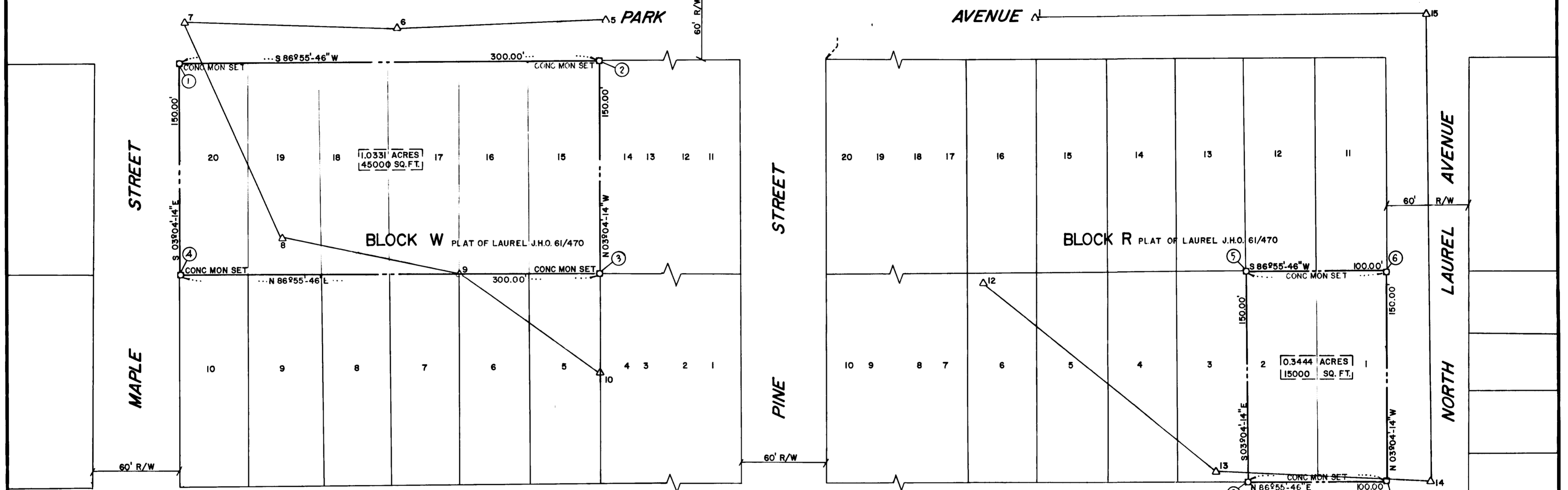
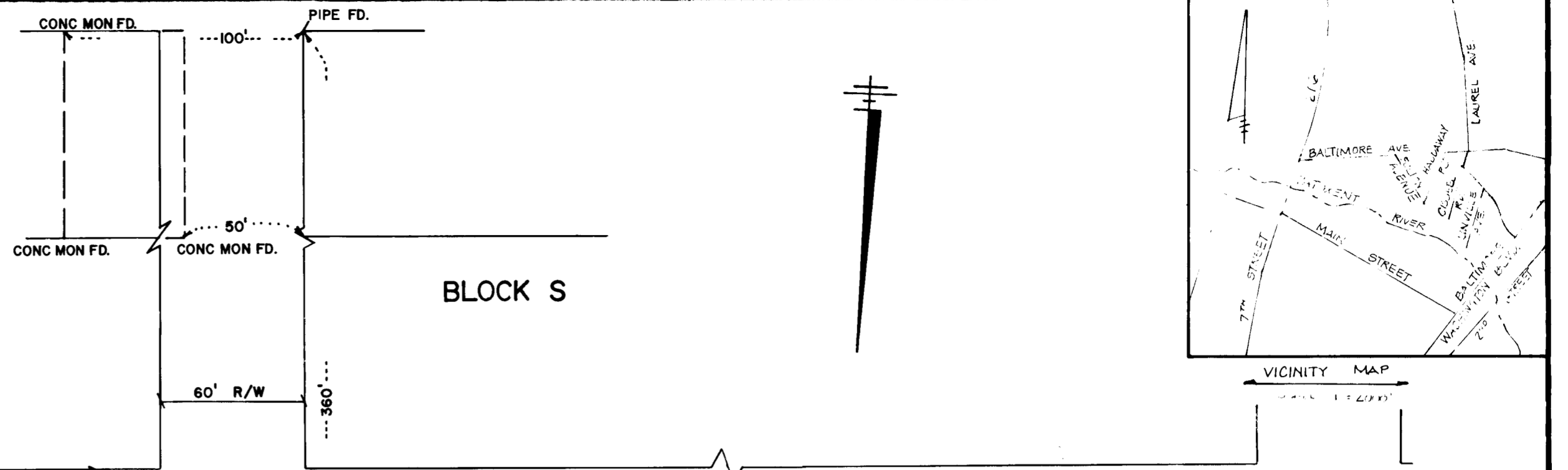

PREPARED BY:  
 JOHN C. MELLEMA SR., INC.  
 LAND SURVEYORS  
 6100 BALTO. NATL. PIKE - BALTO. CO, MD. 21228

FIELD NOTES RECORDED IN FEILDBOOK No. 227

LEGEND  
 △ DENOTES TRAVERSE STATIONS  
 □ DENOTES CONCRETE MONUMENT

COMPUTED BY: JOHN C. MELLEMA SR.  
 CHECKED BY: JOHN C. MELLEMA SR.  
 DRAWN BY: PAUL S. EWELL

REVISIONS

APPROVED: BUREAU OF ENGINEERING  
 \_\_\_\_\_  
 CHIEF BUREAU OF ENGINEERING DATE

APPROVED: LAND ACQUISITION  
 \_\_\_\_\_  
 CHIEF - LAND ACQUISITION DATE

HOWARD COUNTY, MARYLAND  
 DEPARTMENT OF PUBLIC WORKS  
 FEE SIMPLE ACQUISITION

RIGHT OF WAY PROJECT: NORTH LAUREL TOT LOT  
 PROJECT NO: N-3100  
 DATE: AUGUST, 1990

SCALE: 1" = 50'  
 SHEET 1 OF 1  
 PLAT NO: N-3100-1