

**PROPERTY LINE TABLE**

LINE	BEARING	DISTANCE
A	R=804.61' L=282.10' CB=N17 59' 29"W CL=280.66'	
B	N07 56'50"W	73.18
C	S82 45'07"W	24.34
D	N07 21'05"W	50.76
E	N08 26'12"W	24.02
F	R=29.00' L=40.51' CB=N24 45' 26"E CL=37.29'	
G	N00 34'03"W	99.15
H	N18 29'04"E	10.61
I	N22 07'49"W	28.90
J	N67 13'52"E	34.35
K	S00 49'03"E	145.74
L	N89 10'54"E	4.76
M	S01 11'38"E	101.50
N	S03 34'13"E	45.09
O	S03 48'28"E	44.14
P	S08 44'33"E	68.86
Q	S16 28'23"E	102.77
R	S24 12'26"E	40.52
S	S27 05'02"E	57.52
T	S61 55'39"W	5.58

**COORDINATE TABLE**

POINT NUMBER	NORTH	EAST
270	521850.59	858067.36
269	522117.53	857980.67
272	522196.01	857970.55
192	522186.94	857946.41
193	522237.28	857939.92
195	522261.04	857936.39
273	522294.91	857952.01
274	522394.05	857 51.03
275	522404.12	857 954.39
276	522430.89	857943.51
267	522444.18	857975.17
189	522298.46	857977.25
277	522298.53	857982.01
284	522197.05	857984.13
278	522152.04	857986.94
279	522108.00	857989.87
280	522039.94	858000.34
281	521941.39	858029.48
282	521904.43	858046.09
283	521853.22	858072.28

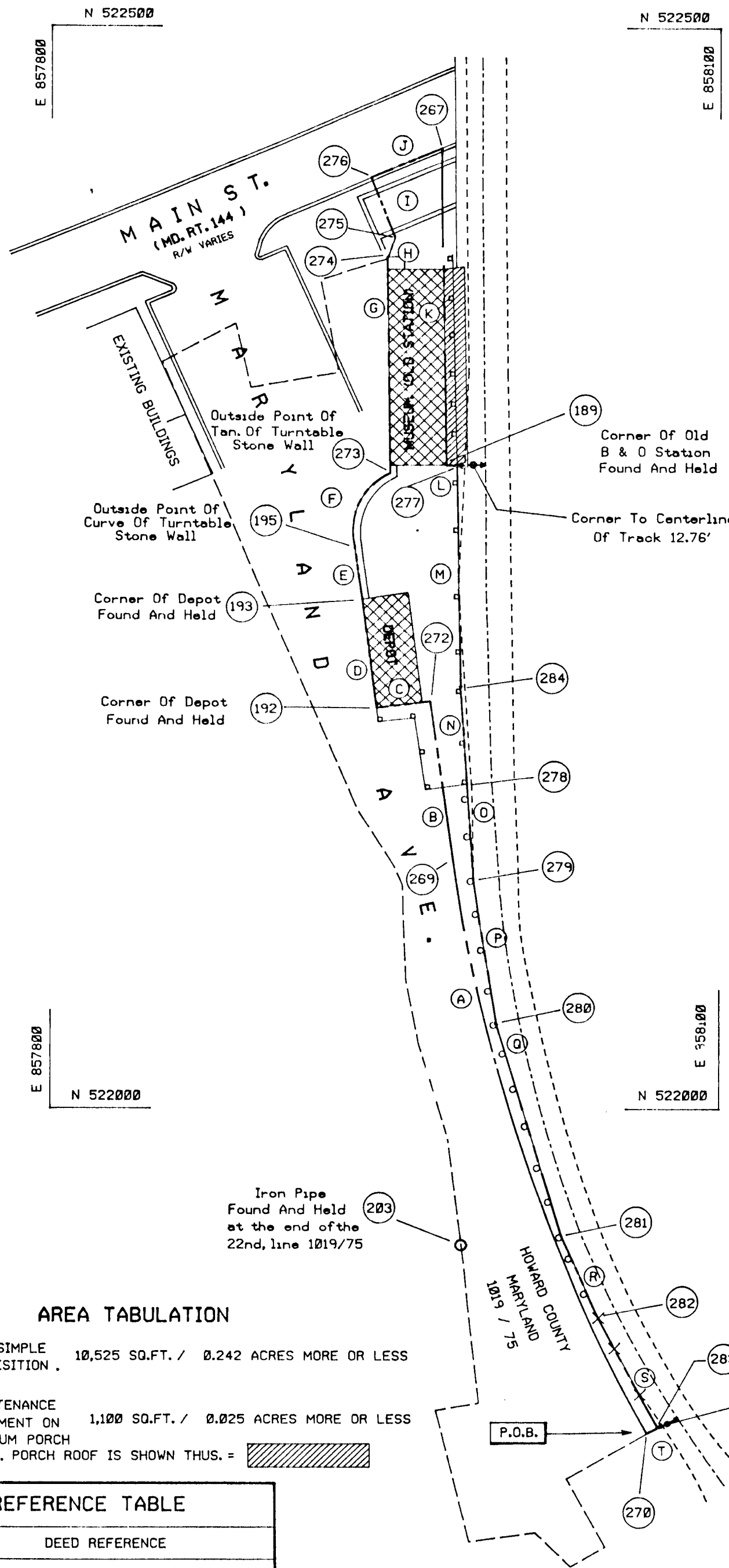

**AREA TABULATION**

FEE SIMPLE ACQUISITION . 10,525 SQ.FT. / 0.242 ACRES MORE OR LESS

MAINTENANCE EASEMENT ON MUSEUM PORCH ROOF. PORCH ROOF IS SHOWN THUS. = [Hatched Box]

**LINE REFERENCE TABLE**

LINE	DEED REFERENCE
A	14th. Line Liber 1019 Folio 75
B	13th. and 12th. Line Liber 1019 Folio 75
C	11th. and 10th. Line Liber 1019 folio 75
D	9th. Line Liber 1019 folio 75
E	8th. Line Liber 1019 Folio 75
F	7th. Line Liber 1019 Folio 75
G	6th. line Liber 1019 Folio 75

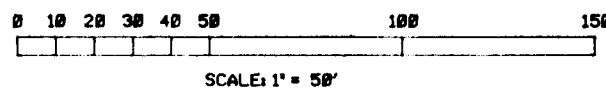

APPROVED: BUREAU OF ENGINEERING

*William E. Riley* 6-13-91  
CHIEF, BUREAU OF ENGINEERING

*Jeff D. Hobbs II* 5-13-91  
CHIEF, SURVEY AND DRAFTING DIVISION

APPROVED: LAND ACQUISITION SECTION

*Jeff D. Hobbs II* 5-13-91  
LAND ACQUISITION SECTION

**REVISIONS**

**HOWARD COUNTY DEPARTMENT OF PUBLIC WORKS**

FEE SIMPLE ACQUISITION  
CSX TRANSPORTATION, INC.  
TO  
HOWARD COUNTY, MARYLAND

PROJECT NAME: ACQUISITION OF BALTIMORE AND OHIO RAILROAD MUSEUM (OLD STATION), DEPOT AND GROUNDS. SCALE: 1" = 50'

DATE: 5-13-91 PROJECT NO.: C-0219 SHEET NO.: 1 of 1

JOB NO.: 91033 PLAT NO.: C-0219-1

**NOTES**

- COORDINATES SHOWN HERE ON ARE BASED ON HOWARD COUNTY GEODETIC CONTROL STATIONS NUMBER 3143012 AND 3143015.
- THIS PLAT IS BASED ON A FIELD BOUNDARY SURVEY PERFORMED ON OR ABOUT MARCH 3, 1991 BY HOWARD COUNTY DEPARTMENT OF PUBLIC WORKS.
- FEE SIMPLE ACQUISITION OF PART OF LIBER WSC15 FOLIO 597

**LEGEND**

[Symbol]	BOARD FENCE
[Symbol]	WROUGHT IRON FENCE
[Symbol]	CHAIN LINK FENCE
[Symbol]	LIMIT OF BALIST
[Symbol]	CENTER LINE OF RAILROAD TRACK
[Symbol]	EXISTING BUILDINGS

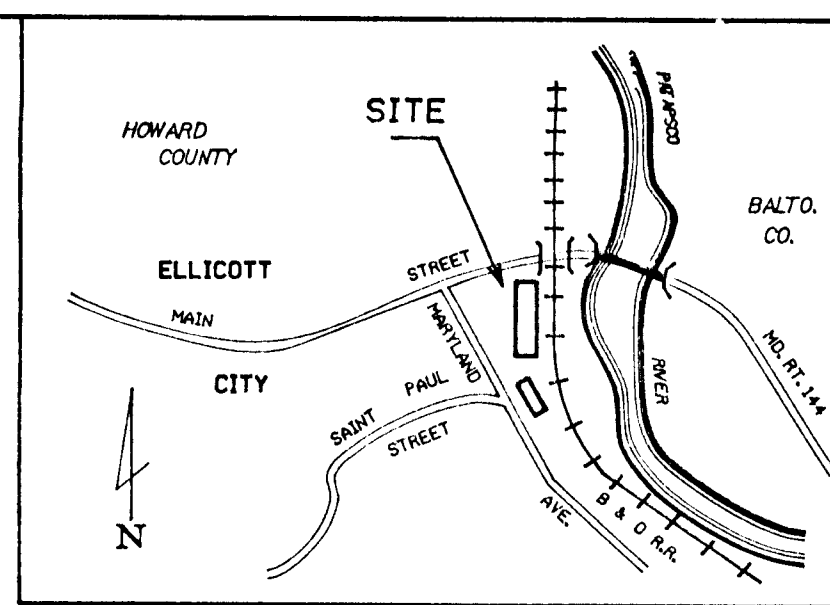

JEFFERSON D. HOBBS II  
PROPERTY LINE SURVEYOR  
MARYLAND REG. No. 362  
5-13-91

**PROPERTY LINE TABLE**

A	N 07° 21' 05" W	50.76
B	N 08° 26' 12" W	24.02
C	R=29.00' L=40.51' CB=N 24° 45' 26" E	37.29
D	N 00° 34' 03" W	99.15
E	N 18° 29' 04" E	10.61
F	N 22° 07' 49" W	28.90
G	N 67° 13' 52" E	36.72
H	S 00° 05' 12" E	19.20
I	S 00° 30' 24" E	20.04
J	S 01° 14' 26" E	12.19
K	S 84° 18' 55" E	1.36
L	S 06° 14' 40" E	5.26
M	N 89° 23' 14" E	5.73
N	S 00° 50' 07" E	91.35
O	S 89° 10' 58" W	5.06
P	S 00° 54' 55" E	104.84
Q	S 05° 05' 58" E	0.50
R	S 82° 45' 22" W	13.02
S	S 82° 45' 07" W	24.34

**COORDINATE TABLE**

192	N 522186.937	E 857446.412
193	N 522237.280	E 857939.917
195	N 522261.042	E 857936.392
270	N 522294.908	E 857952.010
274	N 522394.053	E 857951.028
275	N 522404.116	E 857954.392
276	N 522430.887	E 857943.505
370	N 522445.098	E 857977.364
343	N 522425.903	E 857977.393
342	N 522405.862	E 857977.570
341	N 522393.680	E 857977.834
340	N 522393.545	E 857979.184
337	N 522388.317	E 857979.756
358	N 522388.378	E 857985.482
332	N 522297.042	E 857986.814
351	N 522296.970	E 857981.753
325	N 522192.143	E 857983.428
369	N 522191.649	E 857983.472
272	N 522190.007	E 857970.554

**AREA TABULATION**

PERPETUAL EASEMENT=9,074,207 SQUARE FEET  
0.206 ACRES MORE OR LESS

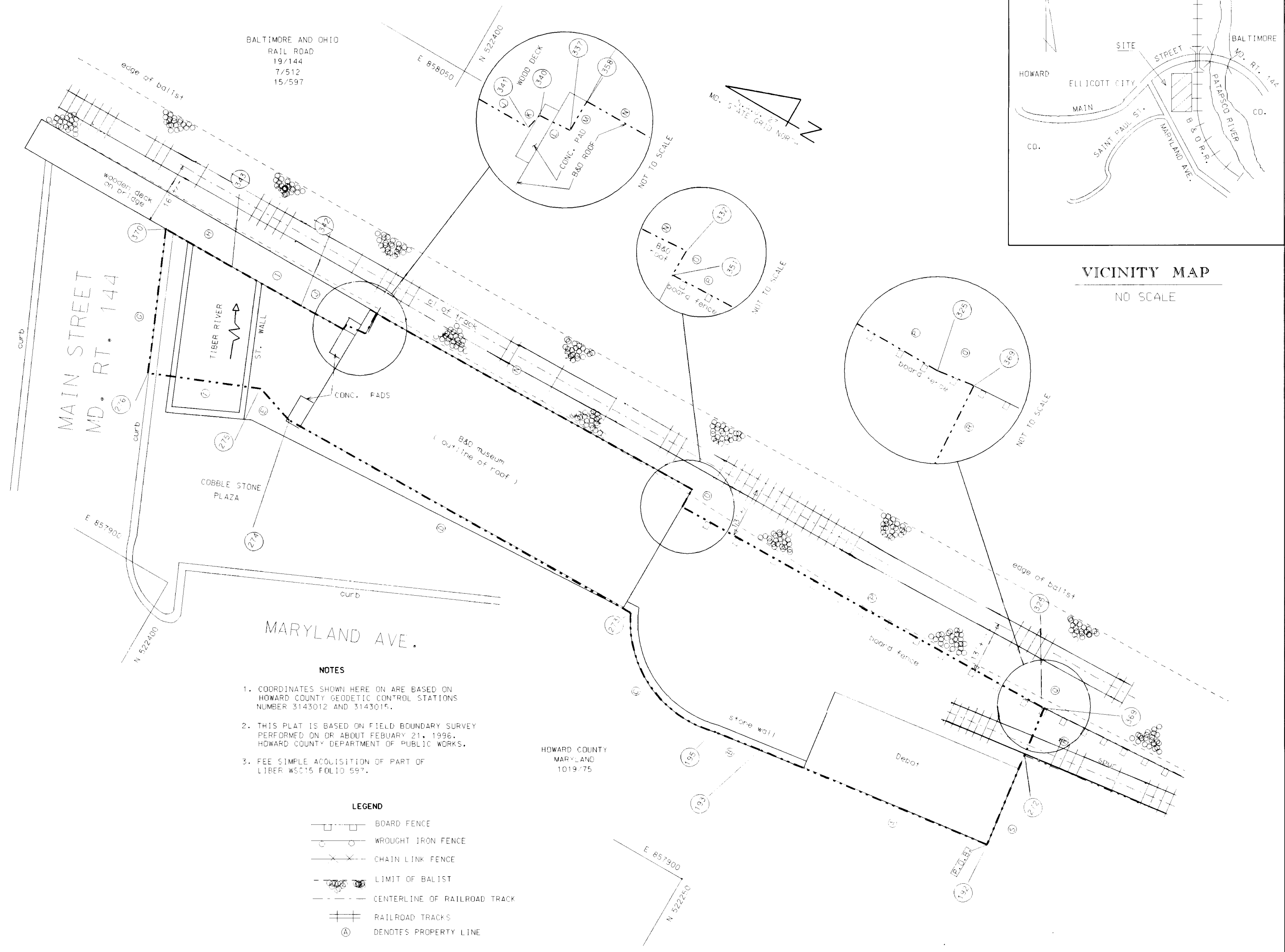

BALTIMORE AND OHIO  
RAIL ROAD  
19/144  
7/512  
15/597

MARYLAND AVE.

- NOTES**
- COORDINATES SHOWN HERE ON ARE BASED ON HOWARD COUNTY GEODETIC CONTROL STATIONS NUMBER 3143012 AND 3143015.
  - THIS PLAT IS BASED ON FIELD BOUNDARY SURVEY PERFORMED ON OR ABOUT FEBRUARY 21, 1996, HOWARD COUNTY DEPARTMENT OF PUBLIC WORKS.
  - FEE SIMPLE ACQUISITION OF PART OF LIBER WSC15 FOLIO 597.

- LEGEND**
- BOARD FENCE
  - WROUGHT IRON FENCE
  - CHAIN LINK FENCE
  - LIMIT OF BALIST
  - CENTERLINE OF RAILROAD TRACK
  - RAILROAD TRACKS
  - Ⓐ DENOTES PROPERTY LINE

**LINE REFERENCE TABLE**

LINE	DEED REFERENCE
S	11th and 10th line liber 1019 folio 75
A	4th line liber 1019 folio 75
C	8th line liber 1019 folio 75
F	7th line liber 1019 folio 75
D	6th line liber 1019 folio 75



JEFFERSON DAVIS HOBBS II DATE 4-9-96  
PROPERTY LINE SURVEYOR, MARYLAND REG. NO. 362

RECORDED IN PLAT NUMBER \_\_\_\_\_ ON \_\_\_\_\_  
AMONG THE PLAT RECORDS OF HOWARD COUNTY, MARYLAND.

**HOWARD COUNTY DEPARTMENT OF PUBLIC WORKS**  
**PERPETUAL EASEMENT**  
**CSX TRANSPORTATION INC.**  
**TO HOWARD COUNTY, MARYLAND**  
TAX MAP 25A PARCEL 60  
4TH ELECTION DISTRICT HOWARD COUNTY, MARYLAND.

PREPARED BY:	DATE:	SHEET:
SURVEY: DRAFTING DIVISION	1-20	1
C.P.W. BUREAU OF ENGINEERING	DRAWN: B.A.C.	OF 1
HOWARD COUNTY, MARYLAND.	CHECKED:	PLAT NO. C-0231-1
	DATE: 3/1/96	

APPROVED: DIVISION OF REAL ESTATE SERVICES  
*Tina D. Hackett* 5/6/96  
CHIEF, DIVISION OF REAL ESTATE SERVICES DATE

**PROPERTY LINE TABLE**

A	R=804.61' L=282.10' CB=N 17° 59' 29" W CL=280.66'
E	N 07° 56' 50" W 73.18'
C	N 82° 45' 22" E 13.02'
D	S 05° 00' 00" E 39.76'
E	S 03° 48' 28" E 44.14'
F	S 08° 44' 33" E 68.86'
G	S 16° 28' 23" E 102.77'
H	S 24° 12' 26" E 40.52'
I	S 27° 05' 02" E 57.52'
J	S 61° 55' 21" W 5.58'

**COORDINATE TABLE**

270	N 521850.59	E 858067.36
269	N 522117.53	E 857980.67
272	N 522190.01	E 857970.55
369	N 522191.65	E 857983.47
278	N 522152.04	E 857986.94
279	N 522108.00	E 857989.87
280	N 522039.94	E 858000.34
281	N 521941.39	E 858029.48
282	N 521904.43	E 858046.09
283	N 521853.22	E 858070.28

**AREA TABULATION**

LICENSE AGREEMENT ACQUISITION - 2,354,882 SQUARE FEET,  
0.054 ACRES MORE OR LESS

**LINE REFERENCE TABLE**

LINE	DEED REFERENCE
A	13TH LINE LIBER 1019 FOLIO 75
B	12TH LINE LIBER 1019 FOLIO 75

APPROVED : DIVISION OF REAL ESTATE SERVICES

*Tina D. Hackett* 5/6/96  
CHIEF, DIVISION OF REAL ESTATE SERVICES

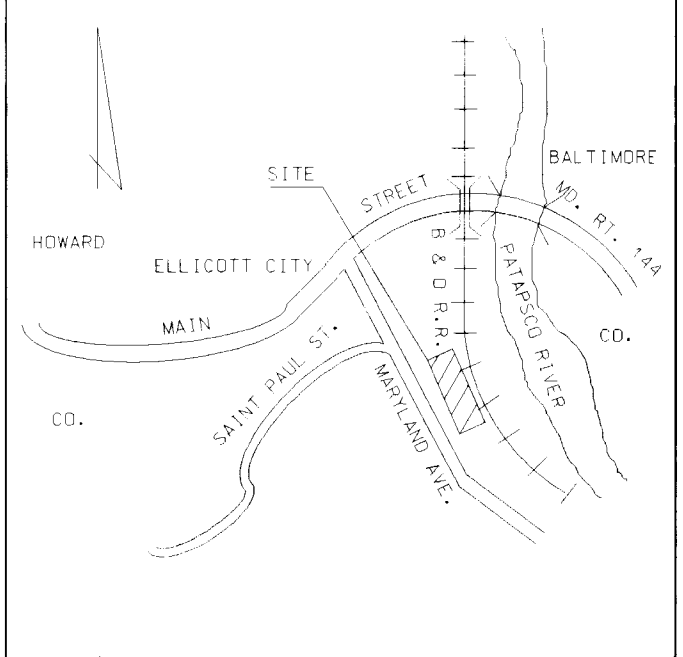
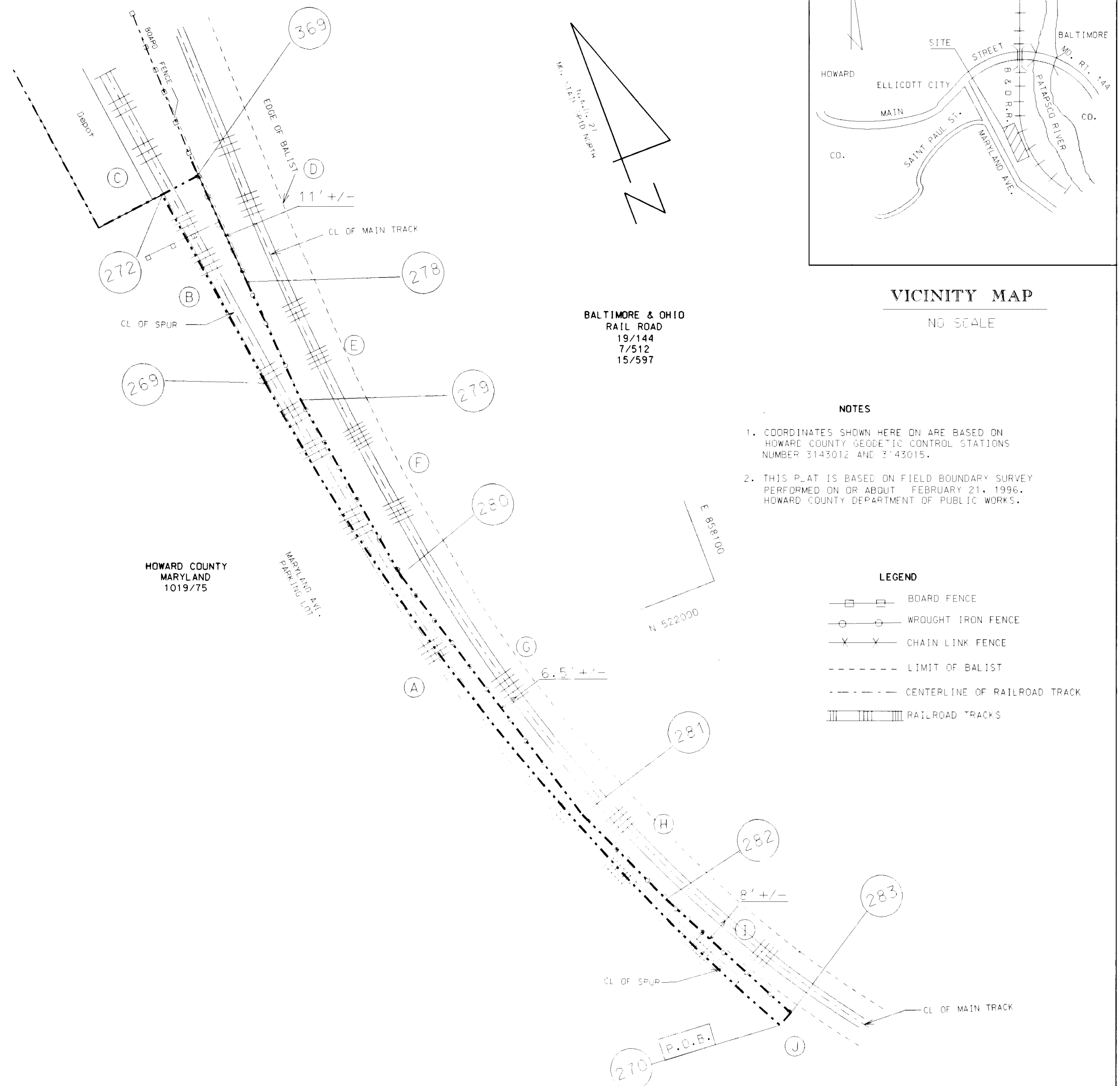

**VICINITY MAP**  
NO SCALE

BALTIMORE & OHIO  
RAIL ROAD  
19/144  
7/512  
15/597

- NOTES**
- COORDINATES SHOWN HERE ON ARE BASED ON HOWARD COUNTY GEODETIC CONTROL STATIONS NUMBER 3143012 AND 3143015.
  - THIS PLAT IS BASED ON FIELD BOUNDARY SURVEY PERFORMED ON OR ABOUT FEBRUARY 21, 1996. HOWARD COUNTY DEPARTMENT OF PUBLIC WORKS.
- LEGEND**
- BOARD FENCE
  - WROUGHT IRON FENCE
  - CHAIN LINK FENCE
  - LIMIT OF BALIST
  - CENTERLINE OF RAILROAD TRACK
  - RAILROAD TRACKS



*[Signature]* 4-26-96  
RENE GIBSON DAVIS HOBBS II DATE  
PROPERTY LINE SURVEYOR, MARYLAND REG. NO. 362

FILED AS PLAT NUMBER ON  
AMONG THE LAND RECORDS OF HOWARD COUNTY, MARYLAND.

**HOWARD COUNTY  
DEPARTMENT OF PUBLIC WORKS**  
LICENSE OF SPUR LINE RAIL ROAD TRACK  
CSX TRANSPORTATION INC.  
TO HOWARD COUNTY, MARYLAND  
MAP : 25-A PARCEL : 160  
SECOND ELECTION DISTRICT HOWARD COUNTY, MARYLAND.

SURVEY / DRAFTING DIVISION	COMPUTED : J.D.H.	SHEET 1
D.P.W. / BUREAU OF ENGINEERING	DRAWN : B.A.C.	OF 1
HOWARD COUNTY, MARYLAND.	CHECKED : B.A.C.	PLAT NO. C-0231-2
	DATE : 3/1/96	