

VICINITY MAP
SCALE: 1" = 2000'

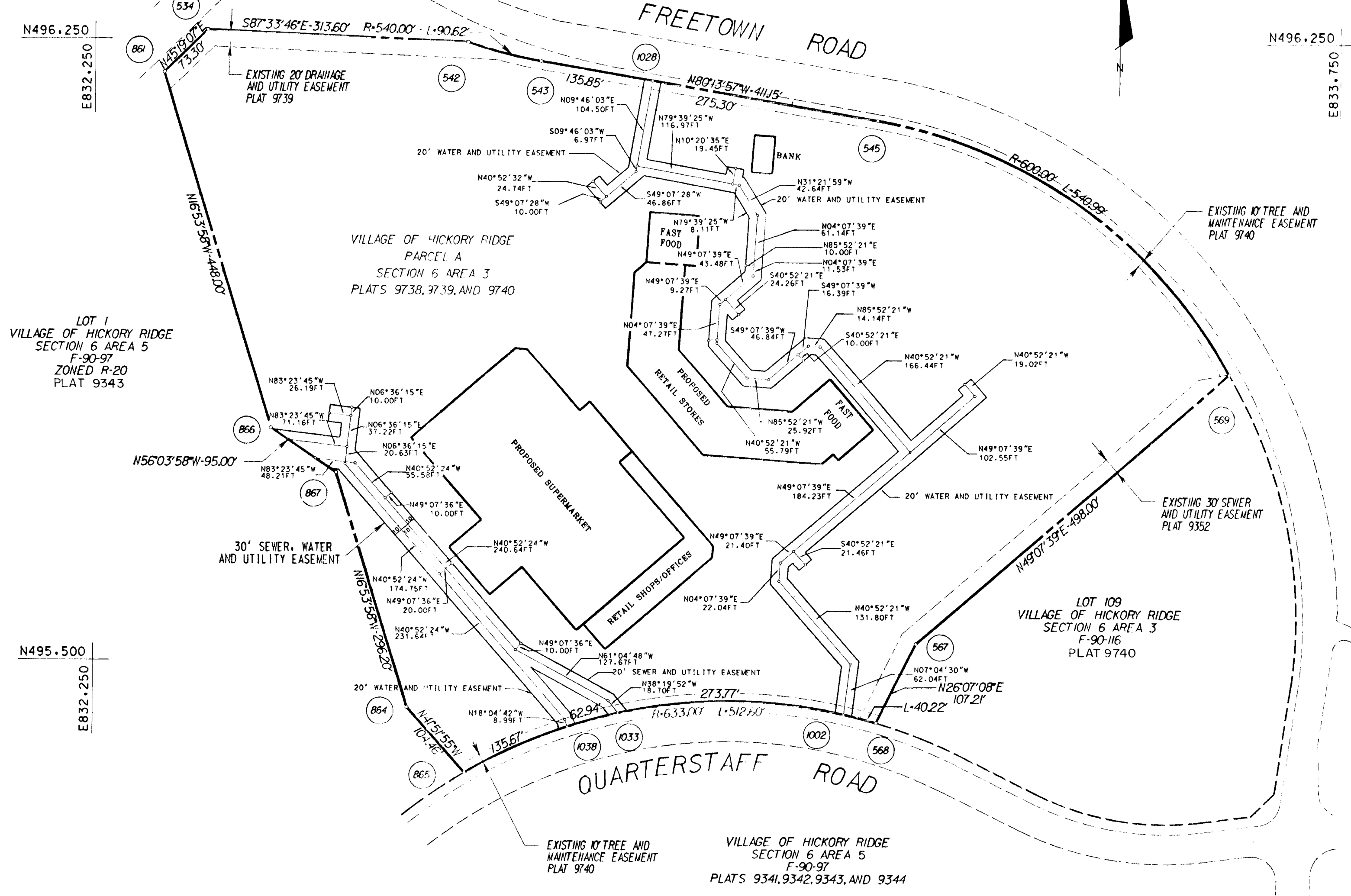

COORDINATE SCHEDULE		
NO.	NORTH	EAST
542	496,247.76	832,698.63
543	496,224.98	832,786.24
545	496,155.23	833,191.43
534	496,261.00	832,385.32
567	495,525.00	833,240.00
568	495,428.74	833,192.80
569	495,850.88	833,616.57
861	496,209.55	832,333.20
864	495,444.46	832,628.35
865	495,366.67	832,698.06
866	495,780.90	832,463.43
867	495,727.87	832,542.25
1002	495,438.61	833,153.83
1028	496,201.93	832,920.12
1033	495,438.82	832,382.21
1038	495,422.18	832,821.55

Bonnie Best-Fer
3/21/91

Easement Approved and Accepted by
Howard County Department of
Public Works.
By: *Cliff Morgan* 3/6/91
Contract No. # 54-3098-D

NOTE:
THE UNDERSIGNED, OWNER OF THE PROPERTY SHOWN ON THIS PLAT GRANTS UNTO HOWARD COUNTY, MARYLAND, ITS SUCCESSORS AND ASSIGNS THE RIGHT TO LAY, CONSTRUCT AND MAINTAIN SEWERS, DRAINS, WATER PIPES AND OTHER MUNICIPAL UTILITIES AND SERVICES, IN AND THROUGH THE SPECIFIC EASEMENT AREA SHOWN HEREON, TO THE END THAT THE SPECIFIC LOTS SHALL BE THEREBY BURDENED WITH THE RIGHT OF WAY SHOWN HEREON, AND IT IS AGREED THAT NO BUILDING OR SIMILAR STRUCTURES OF ANY KIND SHALL BE ERECTED IN, ON OR OVER THE SAID RIGHT OF WAY BY THE GRANTOR, HIS SUCCESSOR AND ASSIGNS OR HOWARD COUNTY, MARYLAND, THE RIGHT TO USE ADDITIONAL STRIPS OR PARCELS OF LAND ADJACENT TO THE EASEMENT AS SHOWN ON THE PLAT IS HEREBY GRANTED UNTO HOWARD COUNTY, MARYLAND, DURING THE PERIOD OF ORIGINAL CONSTRUCTION ONLY.

BY: *Paul E. Spill*
THE RESEARCH AND DEVELOPMENT CORPORATION

PLAT FOR GRANT OF EASEMENT TO HOWARD COUNTY, MARYLAND
VILLAGE OF HICKORY RIDGE
SECTION 6 AREA 3
PARCEL "A"
5TH ELECTION DISTRICT
OF
HOWARD COUNTY, MARYLAND

SCALE: 1" = 100' SHEET 1 OF 1 DATE: JANUARY 1991

BY: *Stephan Malon* 1/28/91
STEPHAN MALON - REGISTERED LAND SURVEYOR
REG. NO. 10726

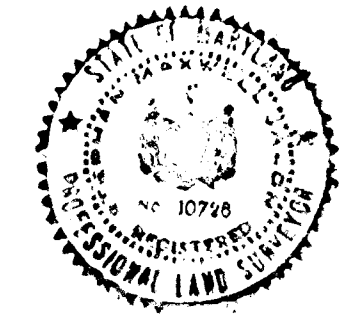

WHITMAN, REQUARDT AND ASSOCIATES
2315 SAINT PAUL STREET
BALTIMORE, MARYLAND 21218

RECORDED IN PLAT BOOK
ON _____ AMONG THE LAND
RECORDS OF HOWARD COUNTY, MARYLAND