

VICINITY MAP
SCALE: 1" = 600'

NO.	NORTH	EAST	NO.	NORTH	EAST
513	495389.33	833295.35	753	496139.98	833545.07
514	495344.97	833386.30	861	496209.55	832333.20
517	495312.08	833581.72	864	495444.46	832628.35
518	495319.76	833645.33	865	495366.67	832698.06
			866	495780.90	832463.43
524	495347.48	833673.88	867	495727.87	832542.25
534	496261.10	832385.32	650	495463.00	833691.31
535	496245.06	832762.17	651	495458.52	833720.98
536	496239.76	832788.78	951	495607.48	833743.46
537	496238.65	832795.26	952	496051.60	833810.70
538	496231.54	832895.51			
539	496239.32	832896.85			
540	496234.32	833014.38			
541	496187.63	833257.03			
542	496247.76	832698.63			
751	496068.89	833545.07			
752	496108.16	833580.49			

NOTE:

THE UNDERSIGNED, OWNER OF THE PROPERTY SHOWN ON THIS PLAT GRANTS UNTO HOWARD COUNTY, MARYLAND, ITS SUCCESSORS AND ASSIGNS THE RIGHT TO LAY, CONSTRUCT AND MAINTAIN SEWERS, DRAINS, WATER PIPES, AND OTHER MUNICIPAL UTILITIES AND SERVICES, IN AND THROUGH THE SPECIFIC EASEMENT AREA SHOWN HEREON, TO THE END THAT THE SPECIFIC LOTS SHALL BE THEREBY BURDENED WITH THE RIGHT OF WAY SHOWN HEREON, AND IT IS AGREED THAT NO BUILDING OR SIMILAR STRUCTURES OF ANY KIND SHALL BE ERRECTED IN ON OR OVER THE SAID RIGHT OF WAY BY THE GRANTOR, HIS SUCCESSORS AND ASSIGNS OR HOWARD COUNTY, MARYLAND. THE RIGHT TO USE ADDITIONAL STRIPS OR PARCELS OF LAND ADJACENT TO THE EASEMENT AS SHOWN ON THE PLAT IS HEREBY GRANTED UNTO HOWARD COUNTY MARYLAND, DURING THE PERIOD OF ORIGINAL CONSTRUCTION ONLY.

BY: *[Signature]*
THE HOWARD RESEARCH AND DEVELOPMENT LAND COMPANY

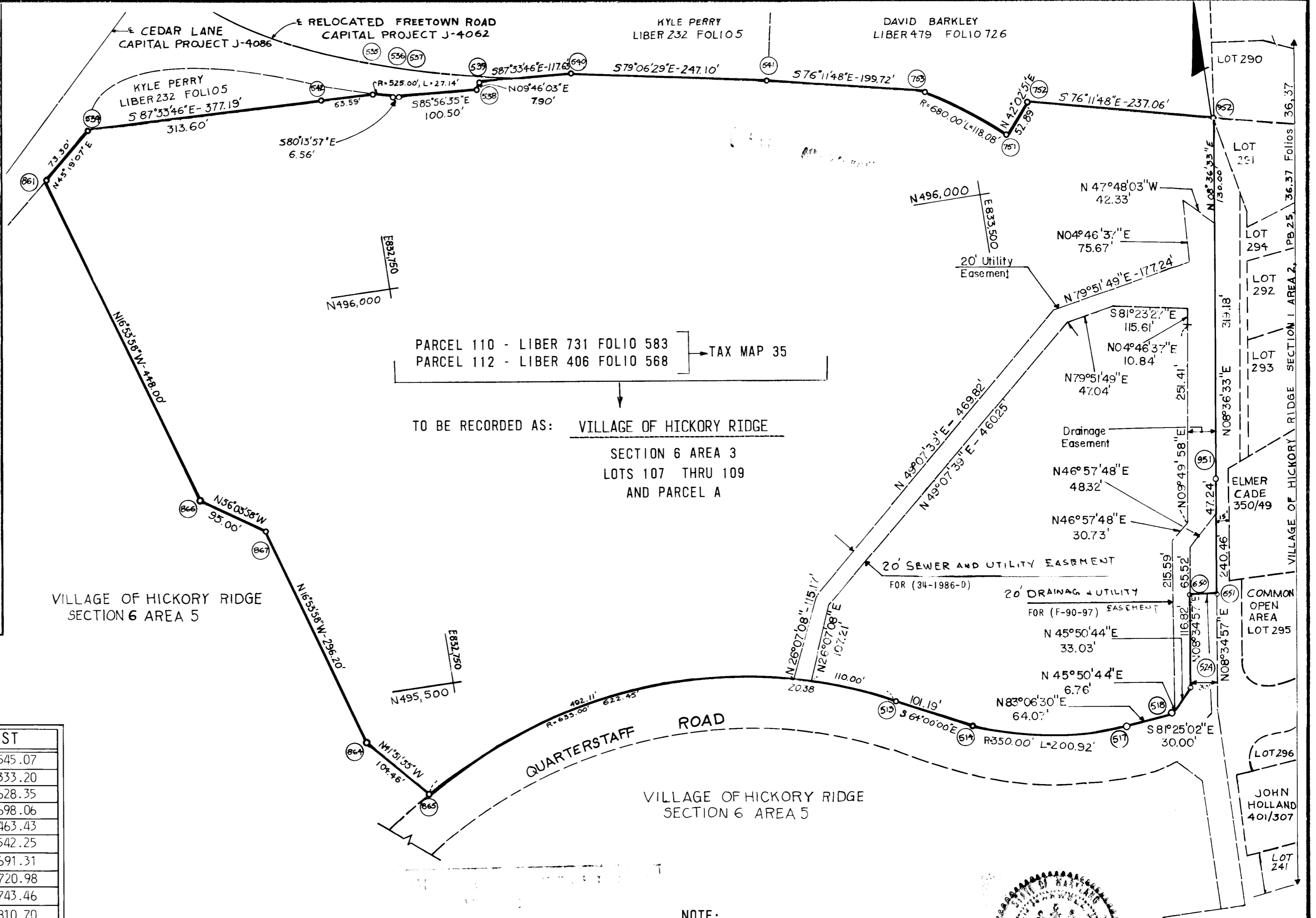

PARCEL 110 - LIBER 731 FOLIO 583
PARCEL 112 - LIBER 406 FOLIO 588
TAX MAP 35

TO BE RECORDED AS: VILLAGE OF HICKORY RIDGE
SECTION 6 AREA 3
LOTS 107 THRU 109
AND PARCEL A

B. B. Lee
4/27/90

NOTE:
EASEMENTS AND RIGHT OF WAY APPROVED AND ACCEPTED BY HOWARD COUNTY DEPARTMENT OF PUBLIC WORKS.
BY: *[Signature]* 4/12/90
CONTRACT 34-1986-D

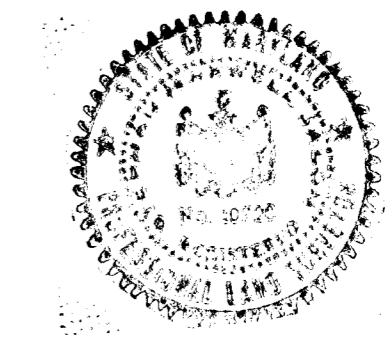

BY: *[Signature]* 4/1/90
STEPHAN JALON - REGISTERED LAND SURVEYOR
REG. NO. 10726
WHITMAN, REQUARDT AND ASSOCIATES
2315 Saint Paul Street
Baltimore, Maryland 21218

(ALL COORDINATES ARE BASED ON THE MARYLAND STATE GRID SYSTEM)

-- PLAT FOR GRANT OF DRAINAGE & UTILITY EASEMENT TO HOWARD COUNTY, MARYLAND --

-- HICKORY RIDGE --
SECTION 6 AREA 3
PARCEL A
2ND. ELECTION DISTRICT
OF
HOWARD COUNTY, MARYLAND