

Pt. - Pt.	Radius	Δ L.	Δ	TAU	Chord
1-2	380.00'	9.11'	0°45'27"	2.65'	N 20°28'37"E 5.11'
2-4	380.00'	91.82'	15°37'41"	46.13'	N 19°18'52"E 91.60'
5-6	400.00'	57.67'	08°08'17"	28.88'	S 16°34'08"W 57.62'
7-8	400.00'	45.32'	26°23'44"	22.68'	S 26°37'30"W 45.29'
9-10	149.015'	38.66'	14°51'38"	19.43'	N 62°45'41"E 38.54'
11-12	169.015'	20.14'	08°49'42"	10.08'	S 55°44'41"W 20.15'
13-14	169.015'	19.50'	08°36'35"	9.76'	S 71°33'09"W 19.49'
15-16	372.00'	193.33'	29°46'35"	98.90'	N 68°30'17"E 191.16'
17-18	400.00'	41.37'	05°50'17"	20.70'	N 67°47'08"E 41.35'
19-20	380.00'	39.33'	05°50'17"	19.68'	S 67°47'08"W 39.31'
21-22	372.00'	162.88'	23°48'26"	82.63'	S 77°29'22"W 161.71'

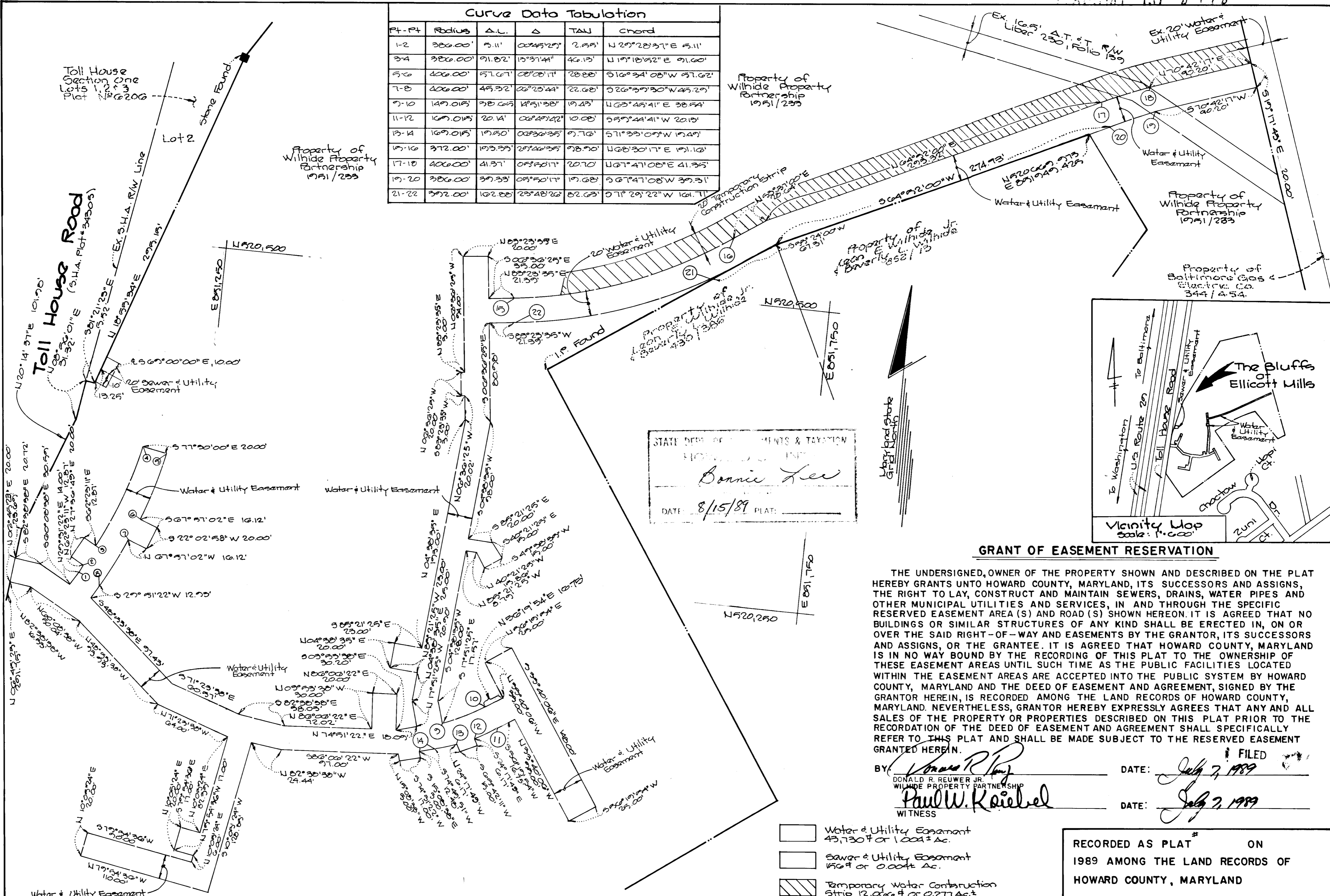

STATE DEPT. OF REVENUE & TAXATION  
 HOWARD COUNTY, MD  
 Bonnie Lee  
 DATE: 8/15/89 PLAT:

**GRANT OF EASEMENT RESERVATION**

THE UNDERSIGNED, OWNER OF THE PROPERTY SHOWN AND DESCRIBED ON THE PLAT HEREBY GRANTS UNTO HOWARD COUNTY, MARYLAND, ITS SUCCESSORS AND ASSIGNS, THE RIGHT TO LAY, CONSTRUCT AND MAINTAIN SEWERS, DRAINS, WATER PIPES AND OTHER MUNICIPAL UTILITIES AND SERVICES, IN AND THROUGH THE SPECIFIC RESERVED EASEMENT AREA (S) AND ROAD (S) SHOWN HEREON. IT IS AGREED THAT NO BUILDINGS OR SIMILAR STRUCTURES OF ANY KIND SHALL BE ERRECTED IN, ON OR OVER THE SAID RIGHT-OF-WAY AND EASEMENTS BY THE GRANTOR, ITS SUCCESSORS AND ASSIGNS, OR THE GRANTEE. IT IS AGREED THAT HOWARD COUNTY, MARYLAND IS IN NO WAY BOUND BY THE RECORDING OF THIS PLAT TO THE OWNERSHIP OF THESE EASEMENT AREAS UNTIL SUCH TIME AS THE PUBLIC FACILITIES LOCATED WITHIN THE EASEMENT AREAS ARE ACCEPTED INTO THE PUBLIC SYSTEM BY HOWARD COUNTY, MARYLAND AND THE DEED OF EASEMENT AND AGREEMENT, SIGNED BY THE GRANTOR HEREIN, IS RECORDED AMONG THE LAND RECORDS OF HOWARD COUNTY, MARYLAND. NEVERTHELESS, GRANTOR HEREBY EXPRESSLY AGREES THAT ANY AND ALL SALES OF THE PROPERTY OR PROPERTIES DESCRIBED ON THIS PLAT PRIOR TO THE RECORDATION OF THE DEED OF EASEMENT AND AGREEMENT SHALL SPECIFICALLY REFER TO THIS PLAT AND SHALL BE MADE SUBJECT TO THE RESERVED EASEMENT GRANTED HEREIN.

BY: Donald R. Reuwer Jr. DATE: July 7, 1989  
 DONALD R. REUWER JR.  
 WILHIDE PROPERTY PARTNERSHIP  
Paul W. Kaelbel DATE: July 7, 1989  
 WITNESS

- Water & Utility Easement  
43,730 ± or 1.00 ± Ac.
- Sewer & Utility Easement  
156 ± or 0.004 ± Ac.
- Temporary Water Construction Strip  
12,000 ± or 0.271 ± Ac.

RECORDED AS PLAT # ON  
 1989 AMONG THE LAND RECORDS OF  
 HOWARD COUNTY, MARYLAND

FISHER, COLLINS, AND CARTER, INC.  
 CONSULTING ENGINEERS AND LAND SURVEYORS  
 8388 COURT AVENUE  
 ELLICOTT CITY, MARYLAND 21043

#10692  
Terrell A. Fisher 7/17/89  
 TERRELL A. FISHER DATE

PLAT FOR GRANT OF EASEMENT TO HOWARD COUNTY, MARYLAND  
 HOWARD COUNTY DEPARTMENT OF PUBLIC WORKS  
 WATER, SEWER AND UTILITY EASEMENT  
 PROPERTY OF  
**WILHIDE PROPERTY PARTNERSHIP**  
 HOWARD COUNTY, MARYLAND  
 SECOND ELECTION DISTRICT  
 HOWARD COUNTY, MARYLAND

PLAT NO. : 14-1955-D-W&S-2  
 CONTRACT : 14-1955-D  
 SCALE: 1" = 50'  
 SHEET: 1 OF 1  
 DATE: JUNE 30, 1989

APPROVED:  
Paul W. Kaelbel 7/12/89  
 BUREAU OF ENGINEERING DATE  
 LAND ACQUISITION DATE