

VICINITY MAP
SCALE: 1" = 2000'

COORDINATES TABLE		
STATION	NORTH	EAST
STA. 0+00	522459.93	807580.19
STA. 4+82.79 PC	522859.39	807309.05
STA. 5+49.21 PT	522919.87	807282.49
STA. 6+10.96 PC	522979.98	807268.34
STA. 6+93.04 PT	523054.71	807235.52

CURVE DATA				
NO.	DELTA	RADIUS	ARC	CHORD BEARING & DISTANCE
1	20°-55'-07"	181.91'	66.42'	S 23°-42'-27" E 66.05'
2	20°-55'-07"	224.80'	82.08'	N 23°-42'-29" W 81.62'

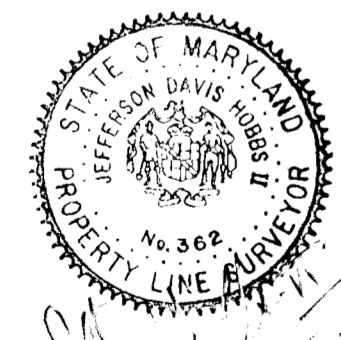
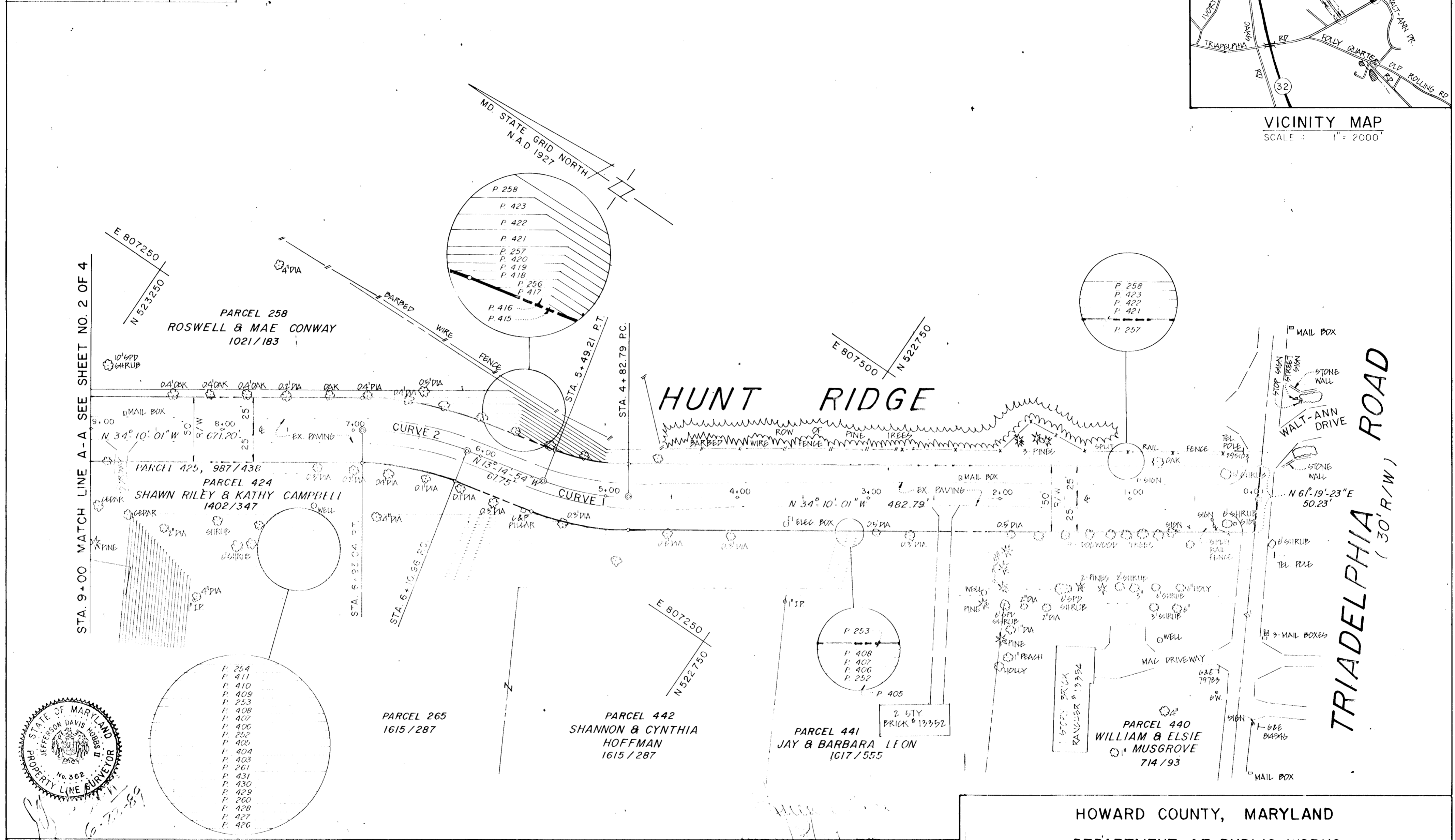

LEGEND	
	CONTINUOUS OWNERSHIP

COMPUTED BY: A.M.B. / F.B. 75 & 79
DRAWN BY: Y.P.
CHECKED BY: W.H. / J.D.H.

REVISIONS

APPROVED: BUREAU OF ENGINEERING	
CHIEF - BUREAU OF ENGINEERING	DATE
CHIEF - SURVEY & DRAFTING DIV.	DATE
APPROVED: LAND ACQUISITION	
CHIEF LAND ACQUISITION	DATE

HOWARD COUNTY, MARYLAND
DEPARTMENT OF PUBLIC WORKS
BUREAU OF ENGINEERING
SURVEY AND DRAFTING DIVISION

RIGHT OF WAY PROJECT: HUNT RIDGE - PRIVATE ROAD
THIRD ELECTION DISTRICT, HOWARD COUNTY, MARYLAND.

PROJECT NO: _____
DATE: _____

SCALE: 1" = 50'
SHEET 1 OF 4

DIRECTOR - DEPARTMENT OF PUBLIC WORKS
PLAT NO: _____

COORDINATES TABLE		
STATION	NORTH	EAST
STA. 13+64.23 PC	523610.06	806858.58
STA. 14+25.32 PT	523618.29	806804.78
STA. 18+09.80 PC	523379.30	806503.60
STA. 19+79.77 PT	523261.42	806381.53

CURVE DATA				
NO.	DELTA	RADIUS	ARC	CHORD BEARING & DISTANCE
3	94°-15'-57"	37.13'	61.08'	N 81°-18'-00" W 54.42'
4	11°-08'-00"	874.72'	169.97'	S 46°-00'-02" W 169.70'

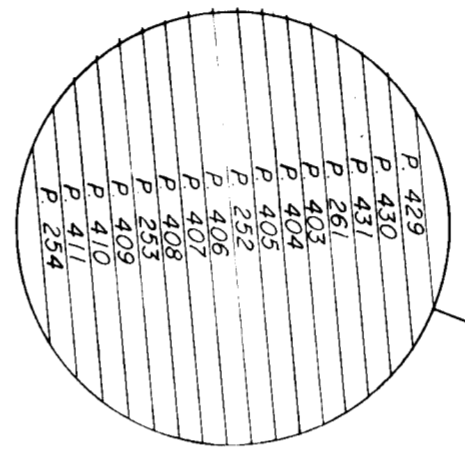
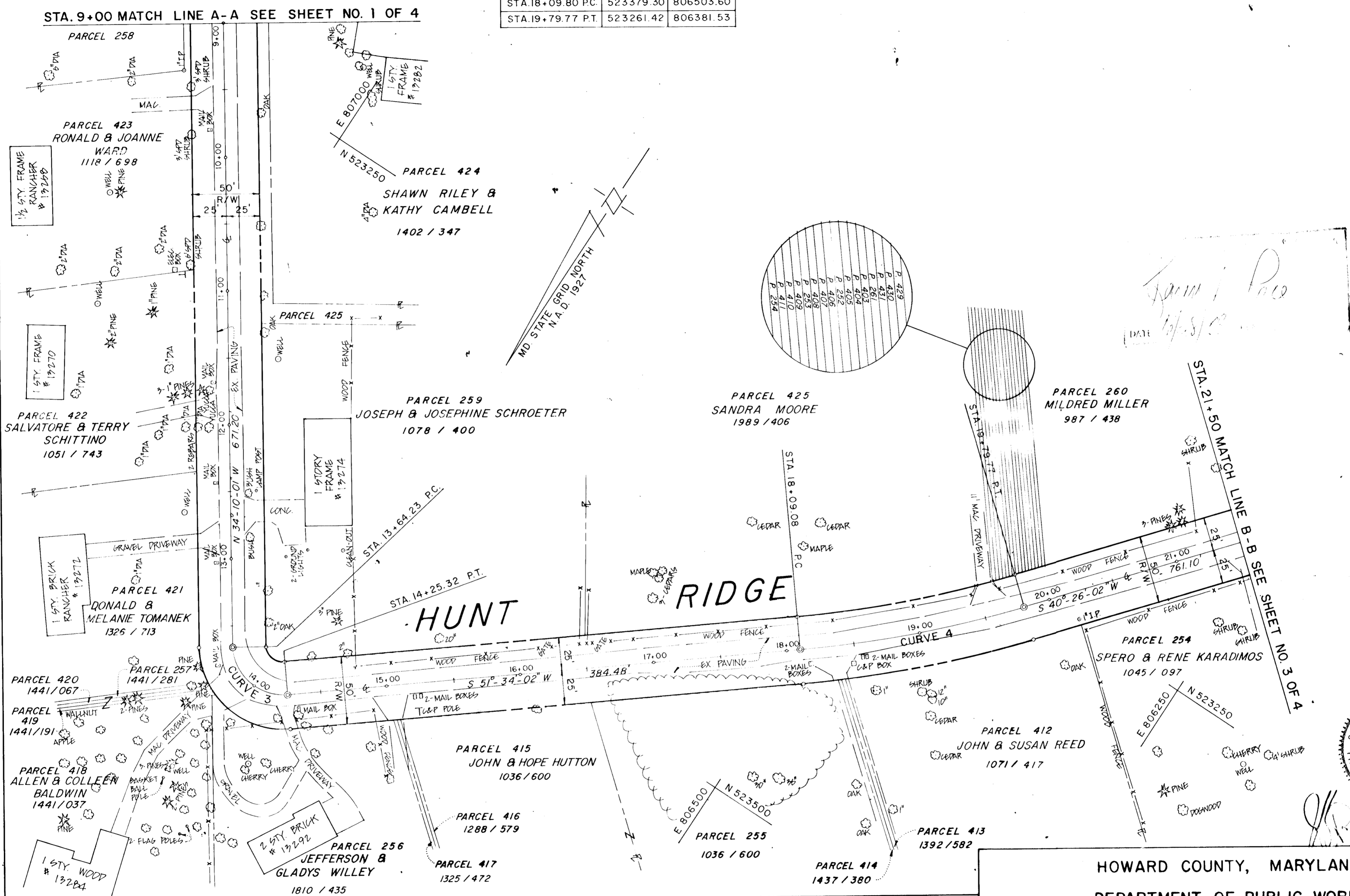

Handwritten notes:
 Date: 10/8/89
 [Signature]



Handwritten signature: Jeffrey Davis Hobbs II

LEGEND	
	CONTINUOUS OWNERSHIP

REVISIONS	

APPROVED: BUREAU OF ENGINEERING	
	DATE: 6-22-89
CHIEF - BUREAU OF ENGINEERING	DATE
APPROVED: LAND ACQUISITION	DATE: 6/27/89
	DATE
CHIEF - LAND ACQUISITION	DATE

HOWARD COUNTY, MARYLAND
 DEPARTMENT OF PUBLIC WORKS
 BUREAU OF ENGINEERING
 SURVEY AND DRAFTING DIVISION

HUNT RIDGE - PRIVATE ROAD
 RIGHT OF WAY PROJECT: THIRD ELECTION DISTRICT HOWARD COUNTY, MARYLAND
 PROJECT NO: _____
 DATE: _____

SCALE: 1" = 50'
 SHEET 2 OF 4
 PLAT NO: _____

DIRECTOR - DEPARTMENT OF PUBLIC WORKS

COORDINATES TABLE		
STATION	NORTH	EAST
STA. 27+40.87 P.C.	522682.10	805887.90
STA. 29+28.32 P.T.	522518.89	805913.31
STA. 30+85.01 P.C.	522436.17	806046.38

CURVE DATA				
NO.	DELTA	RADIUS	ARC	CHORD BEARING & DISTANCE
5	98°-34'-00"	108.97'	187.46'	S 08°-50'-58" E 165.18'

STATE DEPARTMENT OF PUBLIC WORKS
Kenneth Cotter
 June 22, 1989

N 522250
 E 806000

STA. 30+85.01 MATCH LINE C-C SEE SHEET NO. 4 OF 4
 STA. 30+85.01 P.C.

STA. 21+50 MATCH LINE B-B SEE SHEET NO. 2 OF 4

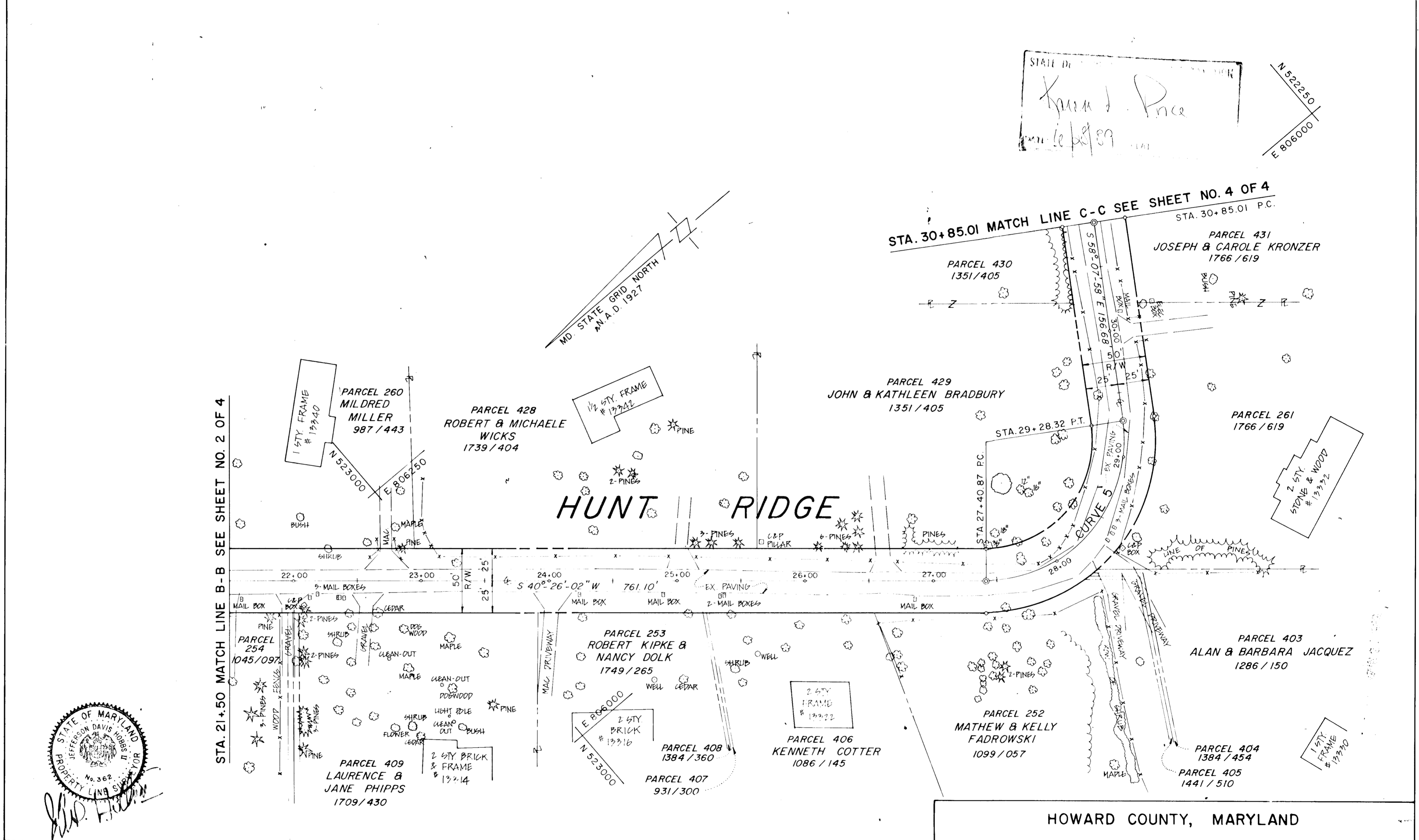

LEGEND	
	CONTINUOUS OWNERSHIP

COMPUTED BY: A.M.B / F.B. 75 & 79
DRAWN BY: Y.P.
CHECKED BY: W.H. / J.D.H.

REVISIONS

APPROVED: BUREAU OF ENGINEERING	
<i>[Signature]</i> CHIEF, BUREAU OF ENGINEERING	DATE: 6-22-89
<i>[Signature]</i> CHIEF - SURVEY & DRAFTING DIV.	DATE: 6/22/89
APPROVED: LAND ACQUISITION	
<i>[Signature]</i> CHIEF - LAND ACQUISITION	DATE: 6/22/89

HOWARD COUNTY, MARYLAND
 DEPARTMENT OF PUBLIC WORKS
 BUREAU OF ENGINEERING
 SURVEY AND DRAFTING DIVISION

RIGHT OF WAY PROJECT: HUNT RIDGE - PRIVATE ROAD
 THIRD ELECTION DISTRICT, HOWARD COUNTY, MARYLAND.

PROJECT NO: _____
 DATE: _____

SCALE: 1" = 50'
 SHEET 3 OF 4

DIRECTOR - DEPARTMENT OF PUBLIC WORKS
 PLAT NO: _____

COORDINATES TABLE		
STATION	NORTH	EAST
STA. 30+85.01 P.C.	522436.17	806046.38
STA. 33+03.08 P.T.	522293.32	806209.89
STA. 38+23.90	521891.95	806541.78

CURVE DATA				
NO.	DELTA	RADIUS	ARC	CHORD BEARING & DISTANCE
6	18° - 32' - 46"	673.72'	218.07'	S 48° - 51' - 35" E 217.12'

James L. Pore
DATE: 6/28/89

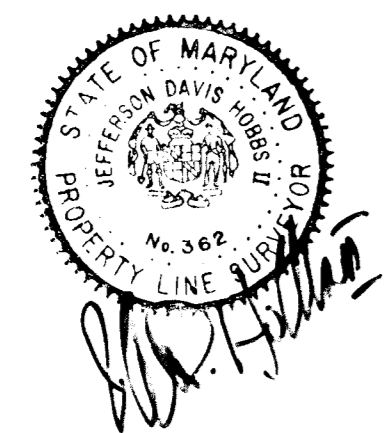
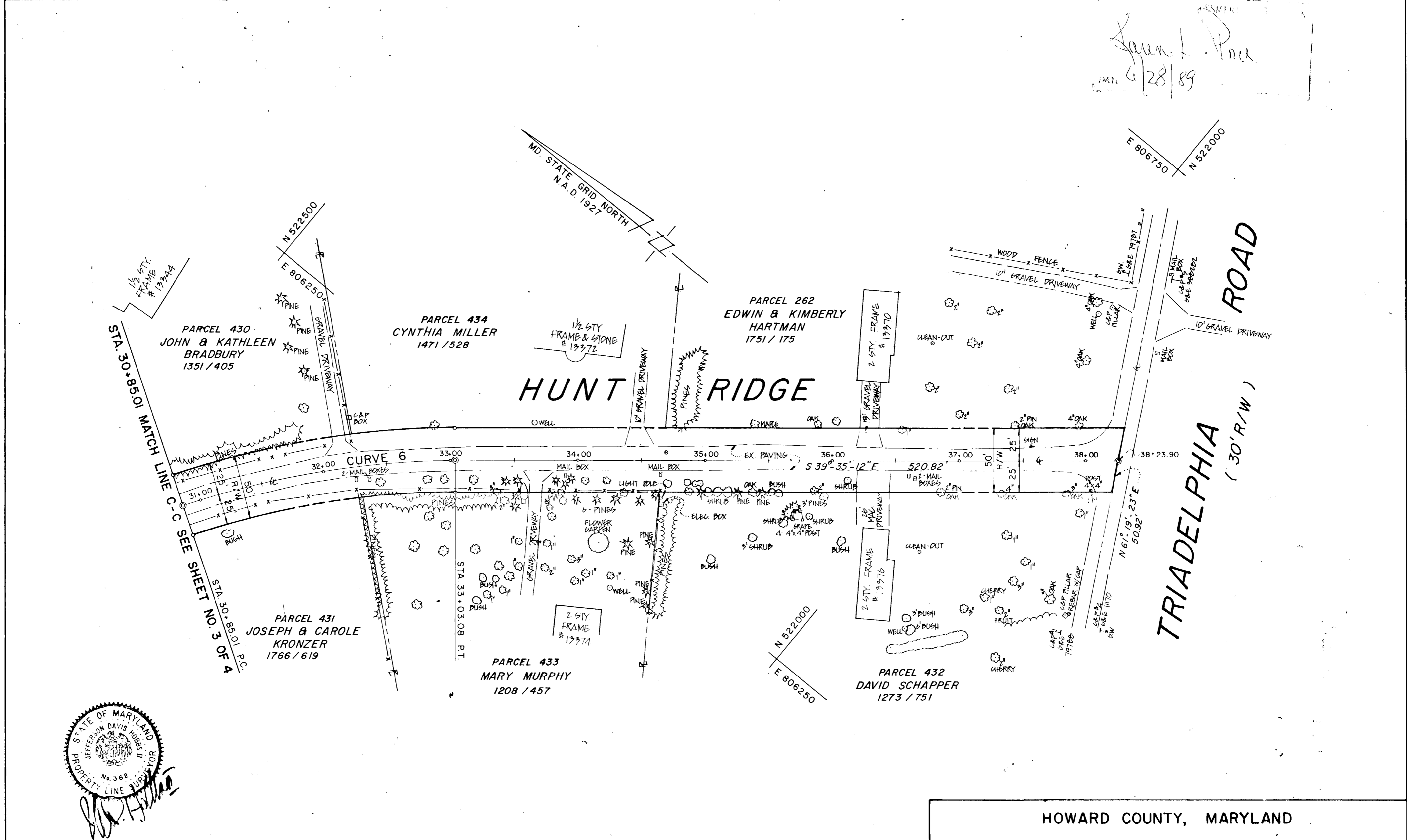

LEGEND	
	CONTINUOUS OWNERSHIP
COMPUTED BY: A.M.B. / F.B. 75 & 79	
DRAWN BY: Y.P.	
CHECKED BY: W.H. / J.D.H.	

REVISIONS	

APPROVED: BUREAU OF ENGINEERING	
<i>James L. Pore</i> CHIEF - BUREAU OF ENGINEERING	DATE: 6-22-89
<i>James L. Pore</i> CHIEF - SURVEY & DRAFTING DIV.	DATE: 6/27/89
APPROVED: LAND ACQUISITION	
<i>James L. Pore</i> CHIEF - LAND ACQUISITION	DATE: 6/27/89

HOWARD COUNTY, MARYLAND	
DEPARTMENT OF PUBLIC WORKS	
BUREAU OF ENGINEERING	
SURVEY AND DRAFTING DIVISION	
RIGHT OF WAY PROJECT: HUNT RIDGE - PRIVATE ROAD	
THIRD ELECTION DISTRICT HOWARD COUNTY, MARYLAND	
PROJECT NO: _____	SCALE: 1" = 50'
DATE: _____	SHEET 4 OF 4
DIRECTOR - DEPARTMENT OF PUBLIC WORKS	PLAT NO: _____