

PLAT C.M.P. NO. 8461

FILED MAR 2 1989

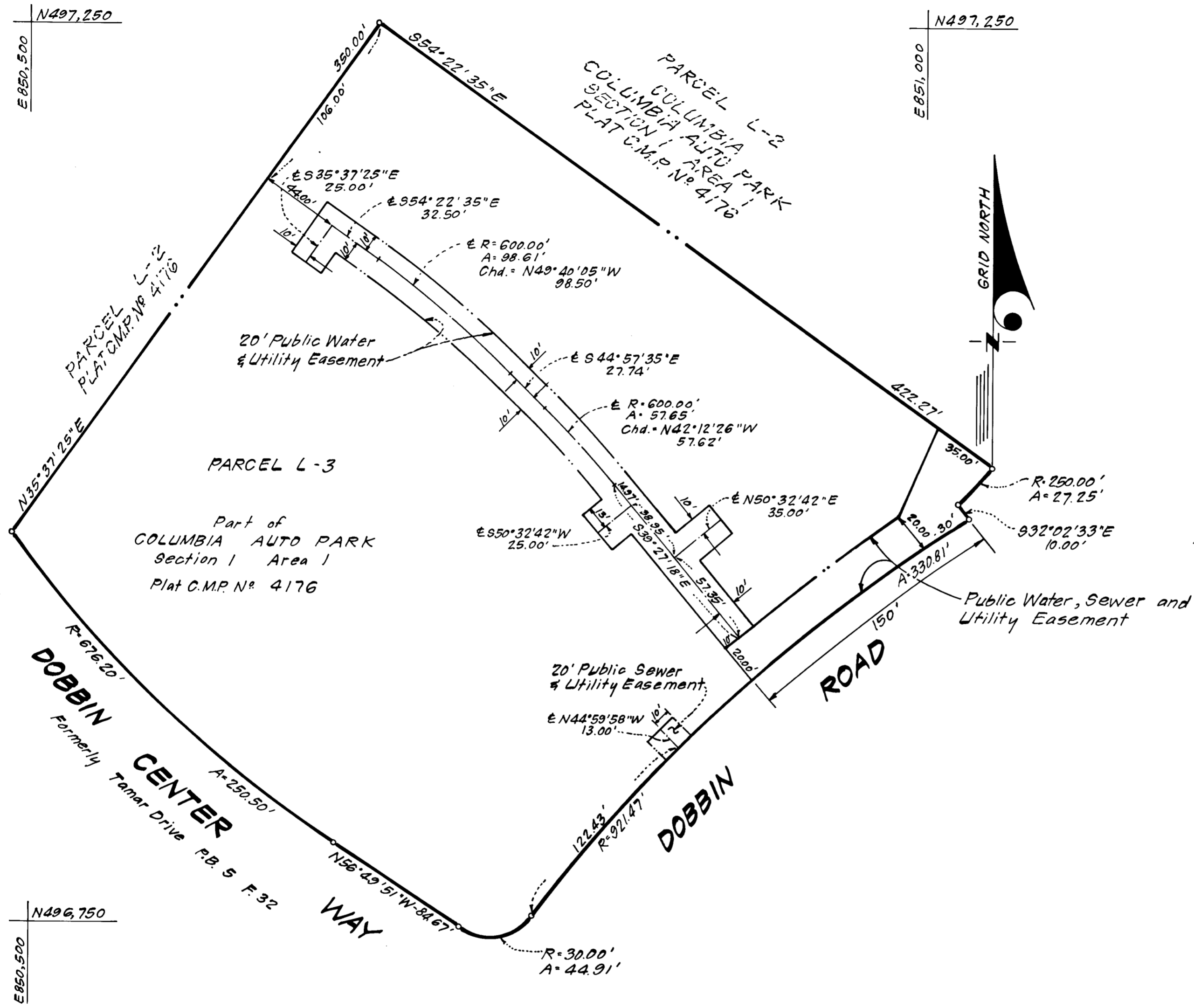
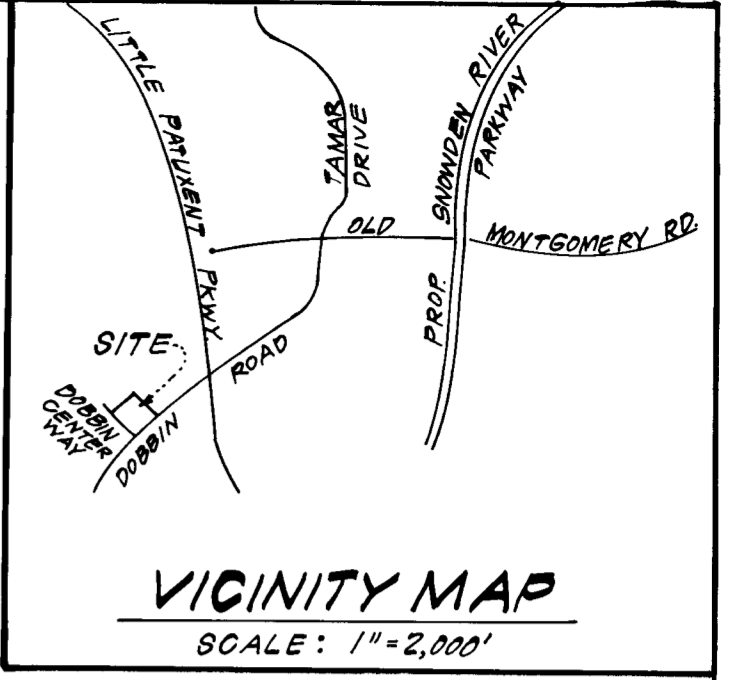

The undersigned owner of the property shown on this plat grants unto Howard County, Maryland, its successors and assigns the right to lay, construct and maintain water pipes, sewer pipes, water and sewer house connections and utilities in and through the specific easement area and roads shown hereon. Where specific lots shall be burdened with the right of way shown hereon, it is agreed that no buildings or similar structures of any kind shall be erected in, on or over the said right of way by the grantor, its successors and assigns, or Howard County, Maryland. The right to use additional strips or parcels of land adjacent, contiguous and parallel to all easement areas as shown on the plat are hereby granted unto Howard County, Maryland during the period of original construction only.

Richard P. ... Witness
Raymond G. Lee Authorized Agent
 12/6/84 Date

STATE DEPT. OF ASSESSMENTS & TAXATION
 HOWARD COUNTY
B. Best-Lee
 CLERK
 DATE 3/2/89

**PLAT FOR GRANT OF EASEMENT
 FOR A WATER MAIN, SEWER MAIN,
 WATER AND SEWER HOUSE
 CONNECTIONS AND UTILITIES TO
 HOWARD CO., MARYLAND
 COLUMBIA**

DOBBIN ROAD COMMERCIAL CENTER
 SECTION 1 AREA 1
 PARCEL "L-3"
 6TH ELECTION DISTRICT, HOWARD COUNTY, MARYLAND
 SCALE: 1"=50' NOVEMBER, 1984

EASEMENTS AND RIGHTS-OF-WAY APPROVED AND ACCEPTED BY
 HOWARD COUNTY DEPARTMENT OF PUBLIC WORKS
 BY: William J. ...
 Chief Bureau of Engineering - Contract No. 44-1317-D
 Department of Public Works
 RECORDED IN PLAT ON AMONG THE
 LAND RECORDS OF HOWARD COUNTY, MARYLAND.

Professional Land Surveyor
 (By) Donald B. Sackett Reg. No. 6050 Date Nov. 23, 1984
 Clark Finefrack & Sackett
 11315 Lockwood Drive, Silver Spring, Md. 20904

21-1317-D
 60-35-5C

84-054-R