

The undersigned Owner of the property shown on this plat grants unto Howard County, Maryland, its successors and assigns the right to lay, construct and maintain stormwater management, storm drainage, and utilities in and through the specific easement areas shown hereon. Where specific lots shall be burdened with the right-of-way shown hereon, it is agreed that no buildings or similar structures of any kind shall be erected in, on or over the said right-of-way by the grantor, its successors and assigns, or Howard County, Maryland. The right to use additional strips or parcels of land adjacent, contiguous and parallel to all easement areas as shown on this plat are hereby granted unto Howard County, Maryland during the period of original construction only.

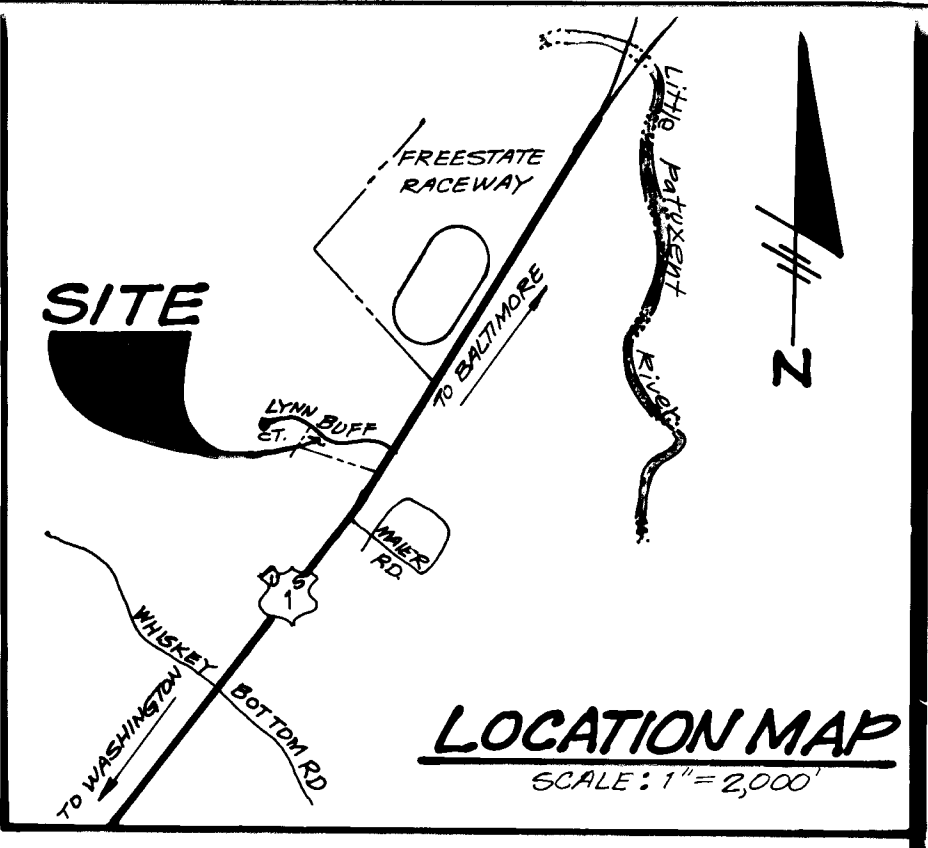

C. K. ... Witness
Arnold ... Authorized Agent
3-22-88 Date

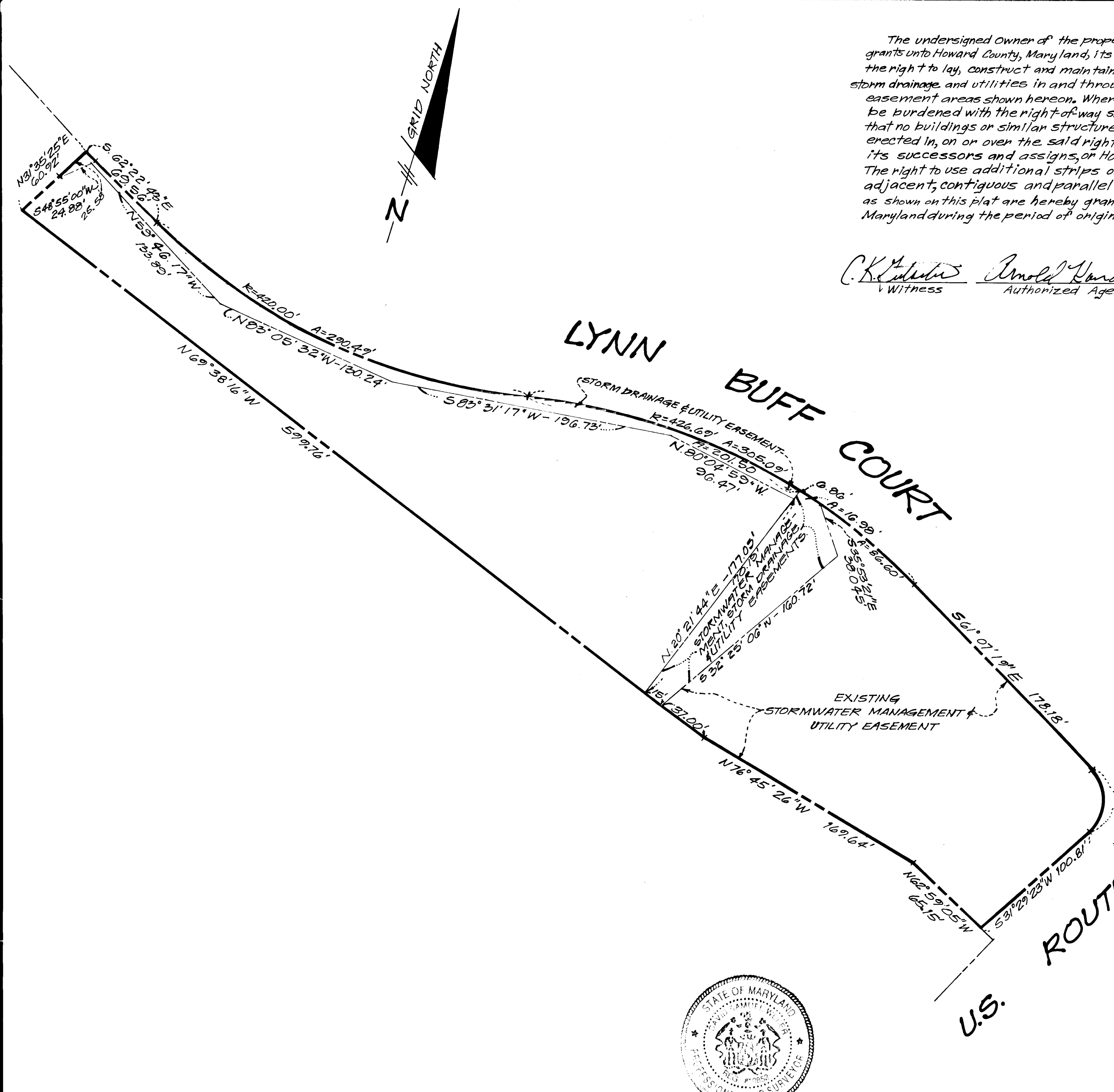

STATE DEPT. OF ASSESSMENT & TAXATION
HOWARD COUNTY
P. J. Hill
10/7/88

**PLAT FOR GRANT OF EASEMENT
FOR STORMWATER MANAGEMENT,
STORM DRAINAGE AND UTILITIES TO
HOWARD COUNTY, MARYLAND
U.S. No. 1 JOINT VENTURE
PARCEL "B"**

TAX MAP 47 6TH ELECTION DISTRICT, HOWARD COUNTY, MARYLAND
PLAT No. 3592

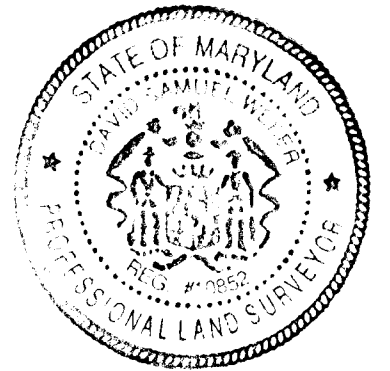

BY: *David S. Weber* 3/24/88
DAVID S. WEBER, P.L.S., M.D., REG. No. 10852 DATE
GUTSCHICK, LITTLE & WEBER, P.A.

GLW GUTSCHICK LITTLE & WEBER, P.A.
ENGINEERS, PLANNERS, SURVEYORS
3909 NATIONAL DRIVE SUITE 250 BURTONSVILLE OFFICE PARK
BURTONSVILLE, MD. 20866
TEL.: (301) 421-4024

EASEMENTS AND RIGHTS-OF-WAY APPROVED AND ACCEPTED BY
HOWARD COUNTY DEPARTMENT OF PUBLIC WORKS.
BY: *John ...*
Chief, Bureau of Engineering Contract No. 24-1678-D
Department of Public Works SDP-87-173

RECORDED AS PLAT ON AMONG THE
LAND RECORDS OF HOWARD COUNTY, MARYLAND.

SCALE: 1"=50'

MARCH, 1988