

TAX MAP NO. 30

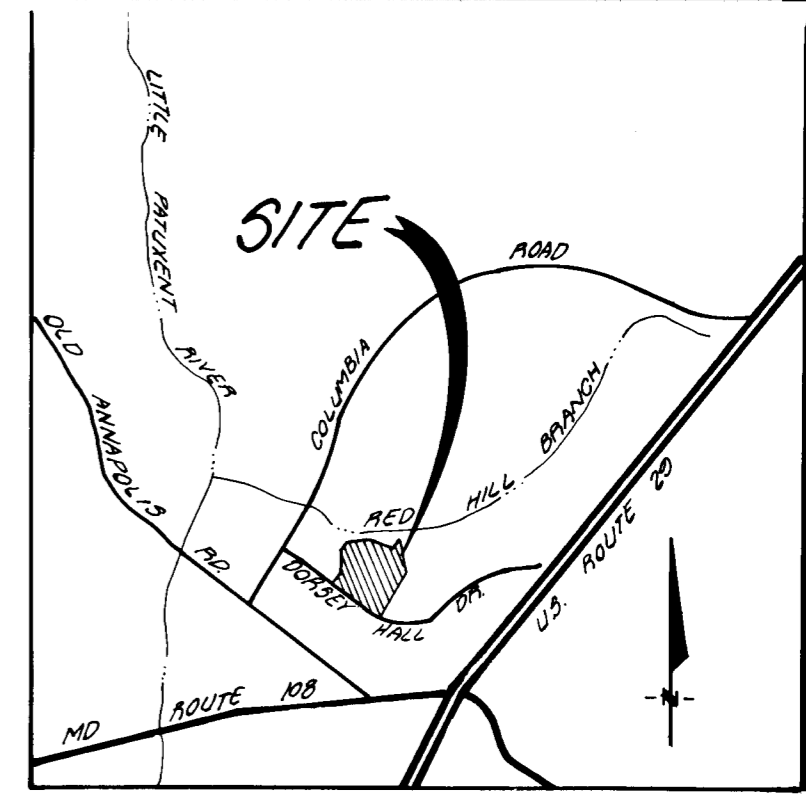

VICINITY MAP
SCALE: 1" = 2000'

THE UNDERSIGNED OWNER OF THE PROPERTY SHOWN ON THIS PLAT GRANTS UNTO HOWARD COUNTY, MARYLAND, ITS SUCCESSORS AND ASSIGNS THE RIGHT TO LAY, CONSTRUCT AND MAINTAIN SEWER PIPES, WATER MAIN, WATER HOUSE CONNECTIONS AND UTILITIES IN AND THROUGH THE SPECIFIC EASEMENT AREAS SHOWN HEREON. WHERE SPECIFIC LOTS SHALL BE BURDENED WITH THE RIGHT OF WAY SHOWN HEREON, IT IS AGREED THAT NO BUILDINGS OR SIMILAR STRUCTURES OF ANY KIND SHALL BE ERECTED IN, ON OR OVER THE SAID RIGHT OF WAY BY THE GRANTEE, ITS SUCCESSORS AND ASSIGNS, OR HOWARD COUNTY, MARYLAND. THE RIGHT TO USE ADDITIONAL STRIPS OR PARCELS OF LAND ADJACENT, CONTIGUOUS AND PARALLEL TO ALL EASEMENT AREAS AS SHOWN ON THIS PLAT ARE HEREBY GRANTED UNTO HOWARD COUNTY, MARYLAND DURING THE PERIOD OF ORIGINAL CONSTRUCTION ONLY.

WITNESS: *[Signature]*
AUTHORIZED AGENT: *[Signature]*
DATE: 8/1/88

PROFESSIONAL LAND SURVEYOR

BY: *David S. Weber*
DAVID S. WEBER, P.L.S. MD. REG. NO. 10852
GUTSCHICK, LITTLE & WEBER, P.A.

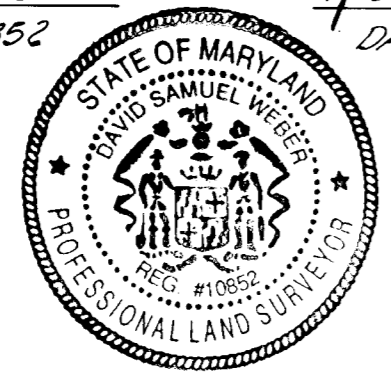

DATE: 7/29/88

EASEMENTS AND RIGHTS-OF-WAY APPROVED AND ACCEPTED BY HOWARD COUNTY DEPARTMENT OF PUBLIC WORKS.

BY: *[Signature]*
CHIEF, BUREAU OF ENGINEERING
DEPARTMENT OF PUBLIC WORKS
CONTRACT NO. 24-1813-D

RECORDED AS PLAT ON _____, AMONG THE LAND RECORDS OF HOWARD COUNTY, MARYLAND

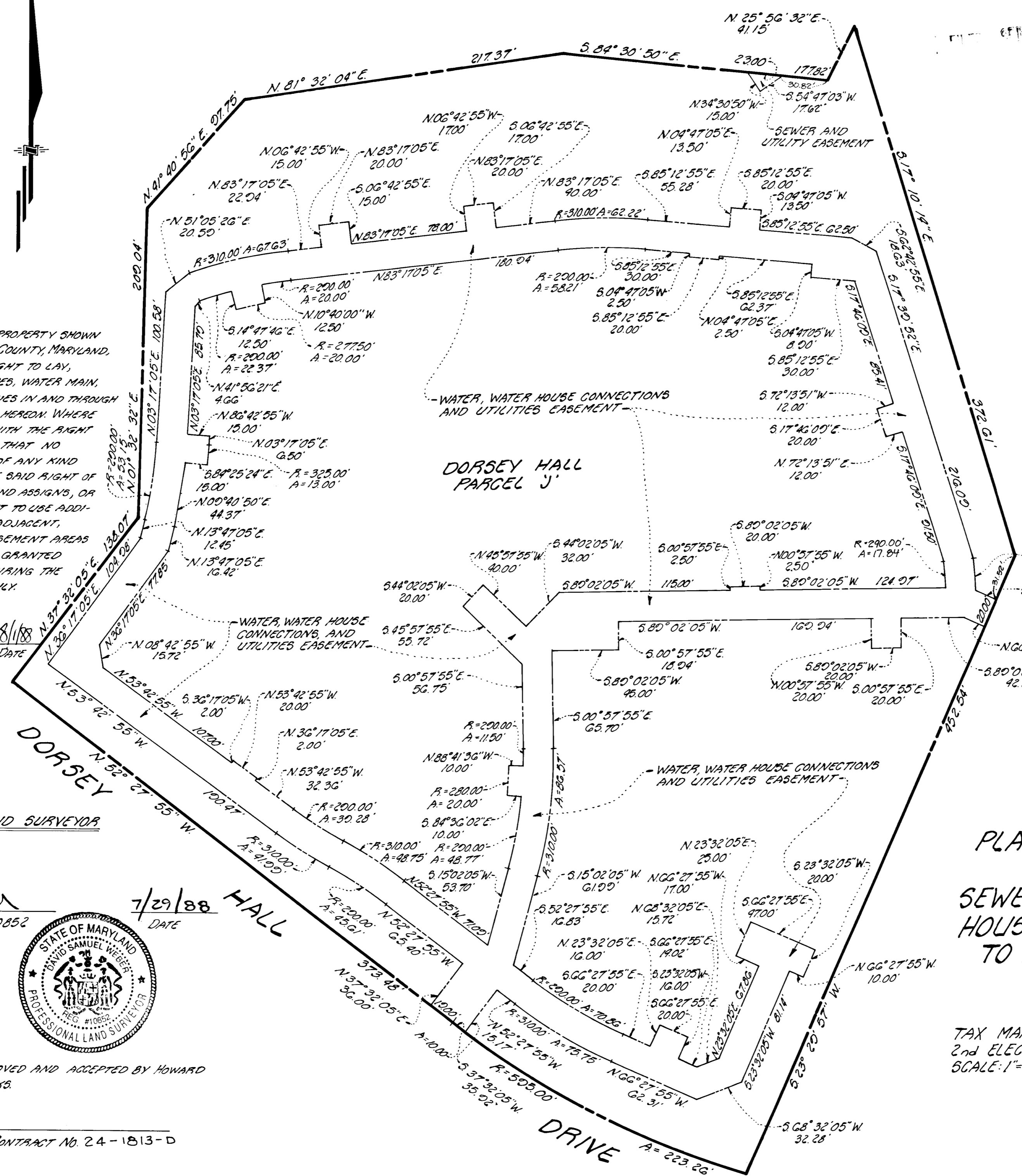

STATE DEPT. OF ASSESSMENTS & TAXATION
HOWARD COUNTY
[Signature]
DATE: 9/16/88

PLAT FOR GRANT OF EASEMENT FOR A SEWER MAIN, A WATER MAIN, WATER HOUSE CONNECTIONS AND UTILITIES TO HOWARD COUNTY, MARYLAND DORSEY HALL PARCEL "J"

TAX MAP 30
2nd ELECTION DISTRICT
SCALE: 1" = 50'
PLAT NO.
HOWARD COUNTY, MARYLAND
JULY, 1988

GW GUTSCHICK LITTLE & WEBER, P.A.
ENGINEERS, PLANNERS, SURVEYORS
3909 NATIONAL DRIVE SUITE 250 BURTONSVILLE OFFICE PARK
BURTONSVILLE, MD. 20866
TEL.: (301) 421-4024