

The undersigned Owner of the property shown on this plat grants unto Howard County, Maryland, its successors and assigns the right to lay, construct and maintain sewer pipes, sewer house connections and utilities in and through the specific easement areas shown hereon. Where specific lots shall be burdened with the right-of-way shown hereon, it is agreed that no buildings or similar structures of any kind shall be erected in, on or over the said right-of-way by the grantor, its successors and assigns, or Howard County, Maryland. The right to use additional strips on parcels of land adjacent, contiguous and parallel to all easement areas as shown on the plat are hereby granted unto Howard County, Maryland during the period of original construction only.

Witness: [Signature] Authorized Agent: [Signature] Date: 2-16-88

M.S.P.C.S. Datum  
Scale: 1"=100'

VICINITY MAP  
SCALE: 1"=2600'

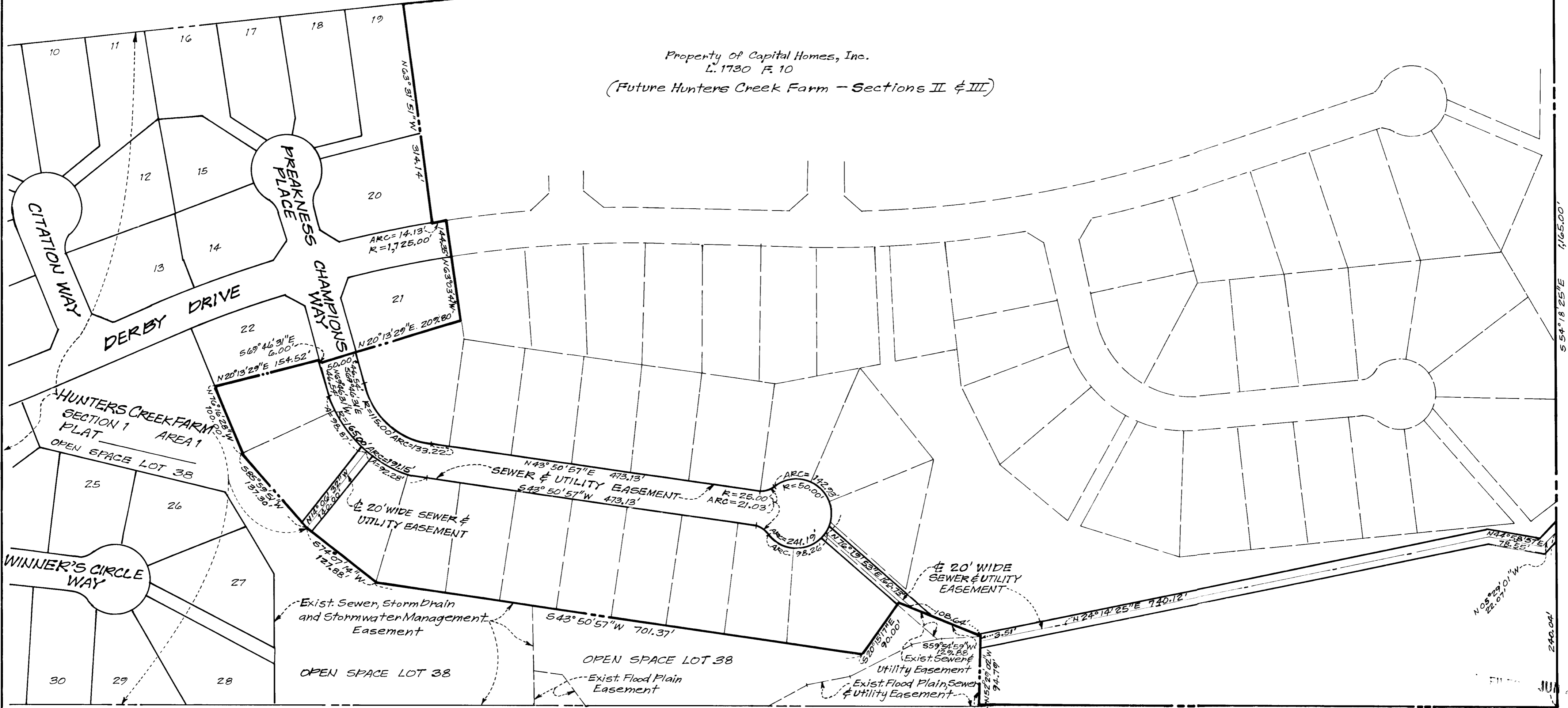

EASEMENTS AND RIGHTS-OF-WAY APPROVED AND ACCEPTED BY HOWARD COUNTY DEPARTMENT OF PUBLIC WORKS.  
BY: [Signature]  
Chief, Bureau of Engineering  
Department of Public Works  
Contract No. 34-1685 D  
RECORDED AS PLAT ON \_\_\_\_\_, AMONG THE LAND RECORDS OF HOWARD COUNTY, MARYLAND.

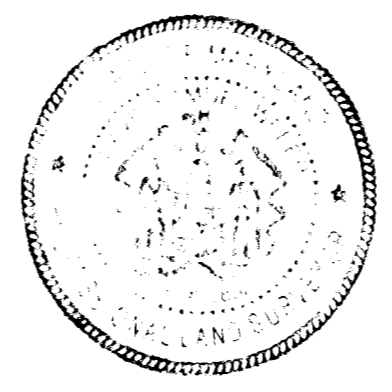

PROFESSIONAL LAND SURVEYOR  
BY: David S. Weber 2/12/88  
Surveyor P.L.S. Reg. No. 10852 Date  
GUTSCHICK LITTLE & WEBER, P.A.  
3909 National Drive, Suite 250, Burtonsville, Maryland 20866

**PLAT FOR GRANT OF EASEMENT FOR A SEWER MAIN, SEWER HOUSE CONNECTIONS AND UTILITIES TO HOWARD COUNTY, MARYLAND**

PROPERTY OF CAPITAL HOMES, INC.  
L. 1730 F. 10  
6th ELECTION DISTRICT, HOWARD COUNTY, MARYLAND  
SCALE: 1"=100' FEBRUARY 1988