

Howard County Board of Education
540/235
540/243

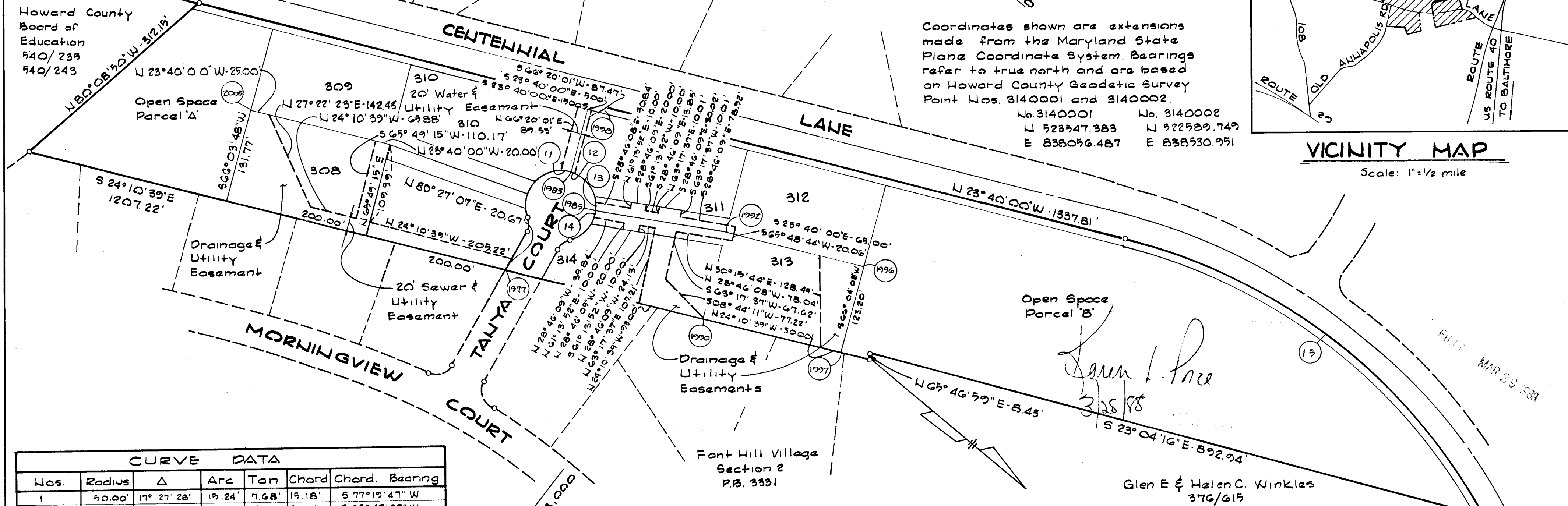

Coordinates shown are extensions made from the Maryland State Plane Coordinate System. Bearings refer to true north and are based on Howard County Geodetic Survey Point Nos. 3140001 and 3140002
No. 3140001 No. 3140002
N 523547.383 N 522589.749
E 838056.487 E 838530.951

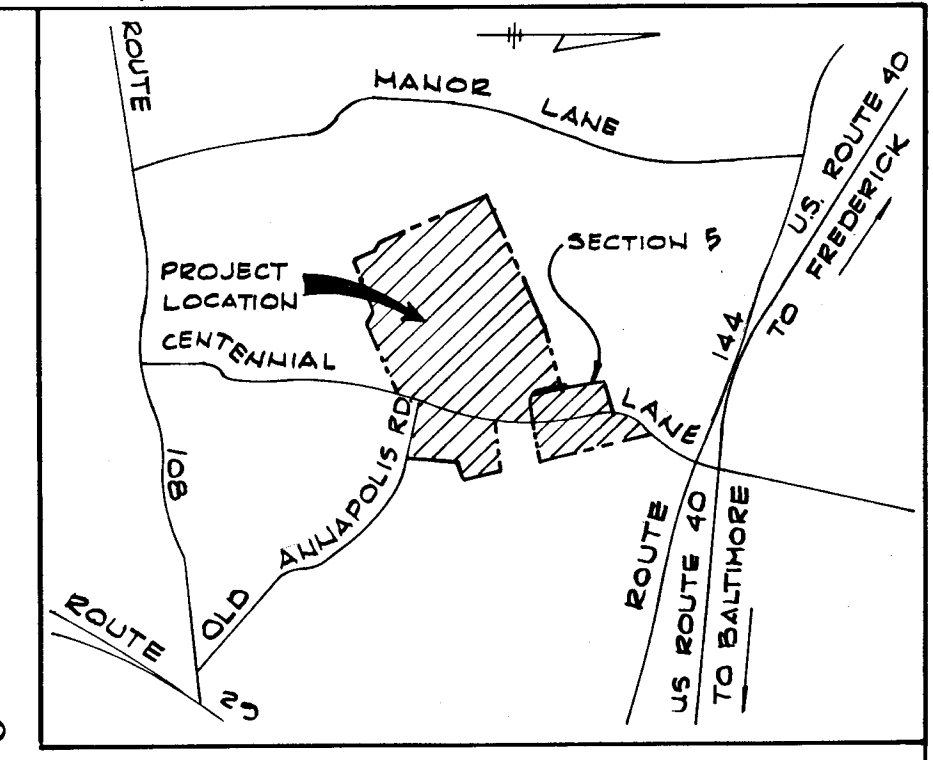

CURVE DATA						
Nos.	Radius	Δ	Arc	Tan	Chord	Chord. Bearing
1	50.00'	17° 27' 28"	15.24'	7.68'	15.18'	S 77° 19' 47" W
2	50.00'	5° 44' 21"	5.01'	2.51'	5.01'	S 65° 43' 39" W
3	525.00'	1° 05' 29"	10.00'	5.00'	10.00'	N 07° 07' 25" W
4	525.00'	1° 05' 29"	10.00'	5.00'	10.00'	N 06° 02' 18" W
5	165.00'	98° 27' 36"	168.38'	92.33'	161.15'	N 37° 04' 11" E
6	470.00'	19° 59' 37"	131.20'	66.03'	130.77'	S 74° 19' 49" W
7	175.00'	64° 00' 59"	195.53'	109.33'	185.51'	N 34° 17' 30" E
8	175.00'	18° 44' 26"	57.24'	28.88'	56.99'	N 75° 40' 13" E
9	25.00'	86° 50' 01"	37.89'	23.66'	34.37'	S 91° 32' 31" E
10	600.00'	19° 32' 24"	238.68'	120.08'	237.99'	S 19° 53' 49" E
11	50.00'	17° 27' 27"	15.24'	7.68'	15.18'	N 32° 23' 37" W
12	50.00'	5° 44' 21"	5.01'	2.51'	5.01'	N 20° 46' 18" W
13	50.00'	11° 32' 13"	10.07'	5.05'	10.05'	N 55° 27' 50" E
14	50.00'	11° 32' 13"	10.07'	5.05'	10.05'	N 66° 59' 51" E
15	820.00'	49° 59' 59"	698.26'	348.02'	640.72'	N 00° 40' 07" W

COORDINATE SCHEDULE					
No.	North	East	No.	North	East
B10	522007.71	837741.60	1969	523303.20	837888.89
B18	522291.88	838578.69	1977	522764.51	838735.20
B19	522284.82	838591.55	1985	522813.66	838592.08
B20	522391.48	837976.30	1990	523024.21	838618.60
B21	522419.60	837997.74	1992	522975.00	838504.99
B30	522469.15	837991.06	1993	522965.35	838485.97
B31	522490.59	837962.95	1996	523196.69	838424.08
B39	522797.73	837876.60	1997	523206.67	838536.69
B42	522736.36	837691.35	1998	522714.75	838490.46
B41	523129.29	837864.61	2005	522346.13	838778.99
B48	523438.55	837909.76			
B49	523592.22	837849.53			
B48	523322.00	837768.00			

NOTE: THE UNDERSIGNED, OWNERS OF THE PROPERTY SHOWN ON THIS PLAT, GRANT UNTO HOWARD COUNTY, MARYLAND, ITS SUCCESSORS AND ASSIGNS THE RIGHT TO LAY, CONSTRUCT AND MAINTAIN SEWERS, DRAINS, WATER PIPES, AND OTHER MUNICIPAL UTILITIES AND SERVICES IN AND THROUGH THE SPECIFIC EASEMENT AREAS SHOWN HEREON, TO THE END THAT THE SPECIFIC LOTS SHALL BE THEREBY BURDENED WITH THE RIGHT OF WAY SHOWN HEREON, AND IT IS AGREED THAT NO BUILDING OR SIMILAR STRUCTURES OF ANY KIND SHALL BE ERECTED IN, ON OR OVER THE SAID RIGHT OF WAY BY THE GRANTOR, ITS SUCCESSORS AND ASSIGNS, OR HOWARD COUNTY, MARYLAND.

NOTE: EASEMENTS AND RIGHT OF WAY APPROVED AND ACCEPTED BY HOWARD COUNTY DEPARTMENT OF PUBLIC WORKS.

BY: Mildred E. Kelly 10/22/80
(C 2902-D-1465)

BY: Kenneth A. McCord
KENNETH A. MCCORD, P.E. & L.S. NO. 1974
WHITMAN, REQUARDT AND ASSOCIATES
1111 NORTH CHARLES STREET
BALTIMORE, MARYLAND 21201

PLAT FOR GRANT OF EASEMENTS TO HOWARD COUNTY MARYLAND
BURLEIGH MANOR
SECTION 5
(SHEET 1 OF 2)

2ND. ELECTION DISTRICT OF HOWARD COUNTY, MARYLAND
SCALE: 1" = 100'

David Adler
DAVID ADLER, TRUSTEE
John P. Healy
JOHN P. HEALY, TRUSTEE

David Adler
DAVID ADLER
Joseph E. Link
JOSEPH E. LINK

RECORDED IN PLAT BOOK _____
ON _____ 1980, AMONG THE
LAND RECORDS OF HOWARD COUNTY, MARYLAND.

DATE: 10-10-80

Claybarn Hills
Section 1
P.B. 7/38

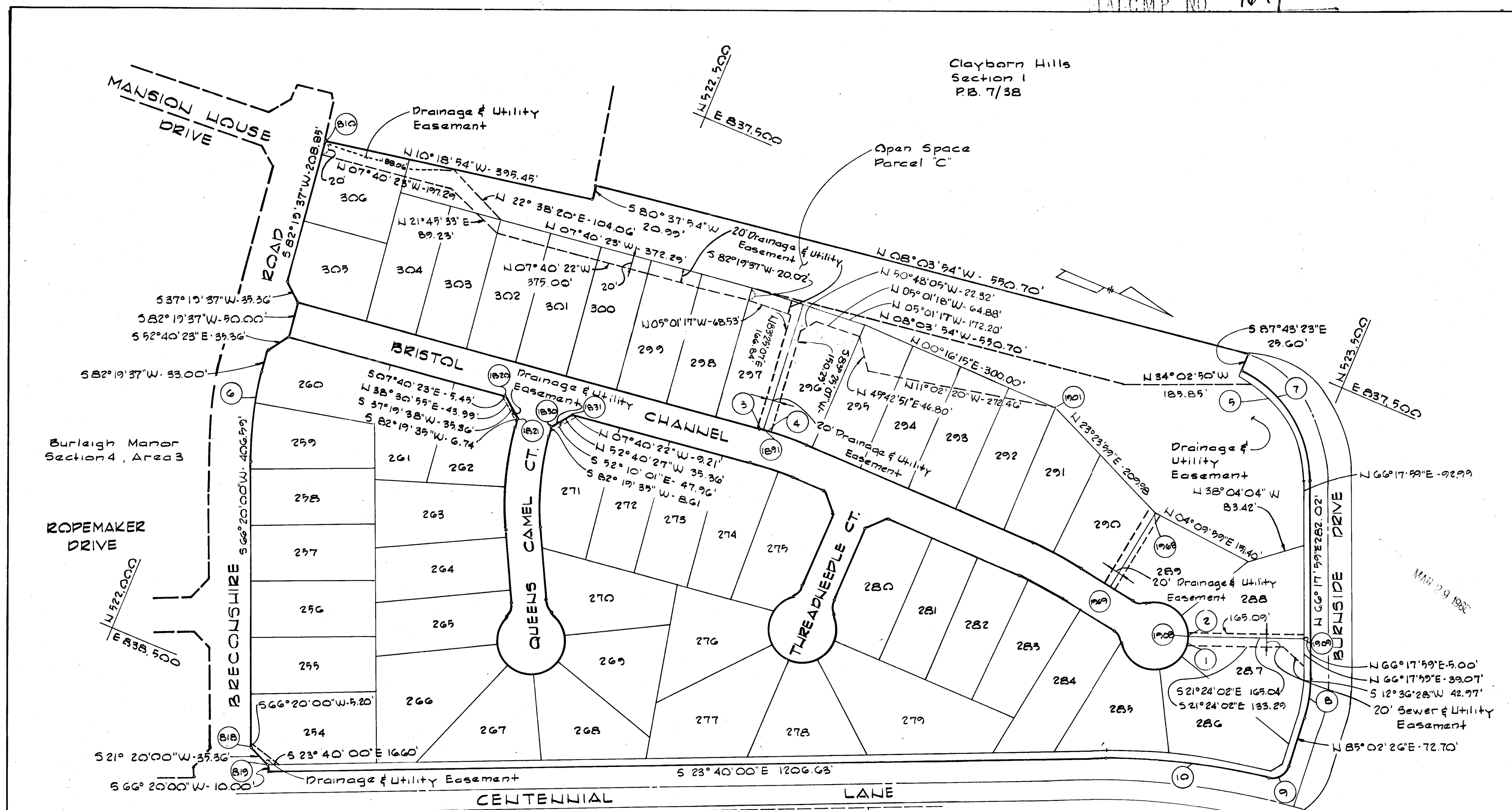

NOTE: EASEMENTS AND RIGHT OF WAY APPROVED AND ACCEPTED BY HOWARD COUNTY DEPARTMENT OF PUBLIC WORKS.

BY: *[Signature]* 10/22/80
(C.2902-D-445)

BY: *[Signature]*
KENNETH A. McCORD, P.E. & L.S. NO. 1974
WHITMAN, REQUARDT AND ASSOCIATES
1111 NORTH CHARLES STREET
BALTIMORE, MARYLAND 21201

PLAT FOR GRANT OF EASEMENTS TO HOWARD COUNTY MARYLAND
BURLEIGH MANOR
SECTION 5
(SHEET 2 OF 2)
2ND. ELECTION DISTRICT OF HOWARD COUNTY, MARYLAND

SCALE: 1" = 200'

DATE: 10-10-80

[Signature]
3/25/88

NOTE:
THE UNDERSIGNED, OWNERS OF THE PROPERTY SHOWN ON THIS PLAT, GRANT UNTO HOWARD COUNTY, MARYLAND, ITS SUCCESSORS AND ASSIGNS THE RIGHT TO LAY, CONSTRUCT AND MAINTAIN SEWERS, DRAINS, WATER PIPES, AND OTHER MUNICIPAL UTILITIES AND SERVICES IN AND THROUGH THE SPECIFIC EASEMENT AREAS SHOWN HEREON, TO THE END THAT THE SPECIFIC LOTS SHALL BE THEREBY BURDENED WITH THE RIGHT OF WAY SHOWN HEREON, AND IT IS AGREED THAT NO BUILDING OR SIMILAR STRUCTURES OF ANY KIND SHALL BE ERECTED IN, ON OR OVER THE SAID RIGHT OF WAY BY THE GRANTOR, ITS SUCCESSORS AND ASSIGNS, OR HOWARD COUNTY, MARYLAND.

[Signature]
DAVID ADLER, TRUSTEE

[Signature]
JOHN P. HEALY, TRUSTEE

[Signature]
DAVID ADLER
JOSEPH E. LINK

RECORDED IN PLAT BOOK _____
ON _____ 1980, AMONG THE
LAND RECORDS OF HOWARD COUNTY, MARYLAND