

CURVE DATA						
No.	Radius	Δ	Arc	Tan	Chord	Chord Bearing
1	425.00'	36° 25' 53"	270.24'	139.86'	265.71'	S 14° 22' 35" W
2	900.00'	03° 43' 39"	32.53'	16.27'	32.52'	N 88° 07' 18" E

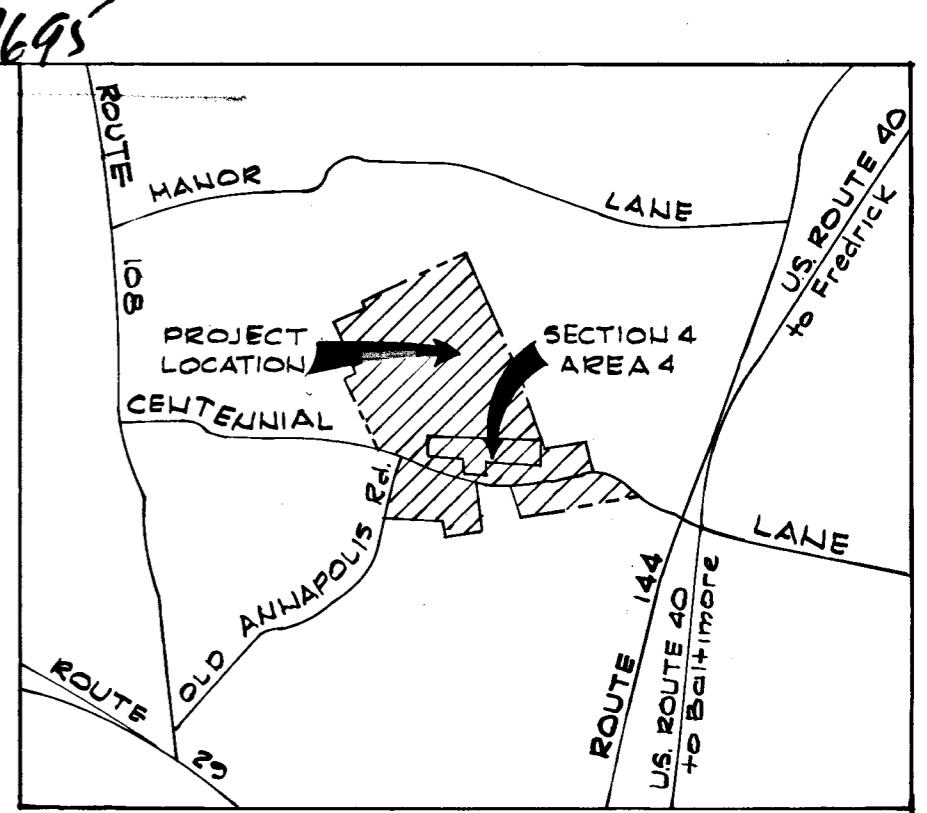

**VICINITY MAP**  
Scale: 1" = 1/2 mile

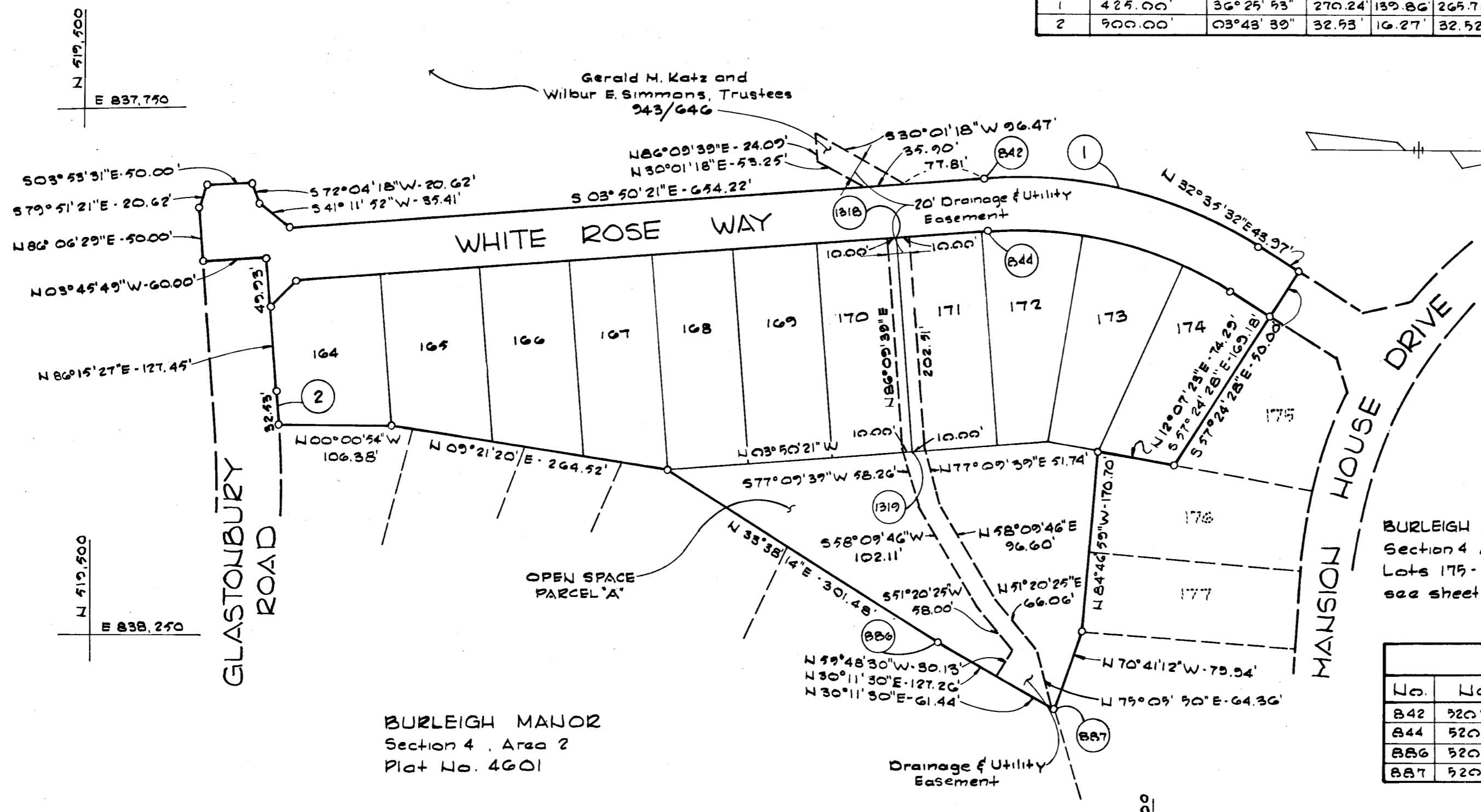

BURLEIGH MANOR  
Section 4, Area 2  
Plat No. 4601

BURLEIGH MANOR  
Section 4 Area 4  
Lots 175-204  
see sheet 2

Coordinates shown are extensions made from the Maryland State Plane Coordinate System. Bearings refer to true north and are based on Howard County Geodetic Survey Points Nos.  
 No. 3140002      No. 3140003  
 L 522,589.749      L 521,239.919  
 E 838,530.951      E 839,018.724

COORDINATE SCHEDULE					
No.	North	East	No.	North	East
B42	520344.23	837818.84	B18	520261.35	837874.50
B44	520347.58	837868.73	B19	520275.11	838076.56
B86	520296.00	838259.00			
B87	520406.00	838323.00			

*Karen L. Price*  
3/25/85  
FILED MAR 28 1985

NOTE: EASEMENTS AND RIGHT OF WAY APPROVED AND ACCEPTED BY HOWARD COUNTY DEPARTMENT OF PUBLIC WORKS.

BY: *Whitman, Requardt & Associates*  
C. 2878-D-W.S.

BY: *Kenneth A. McCord*  
KENNETH A. McCORD, P.E. & L.S., NO. 1974  
WHITMAN, REQUARDT AND ASSOCIATES  
1111 NORTH CHARLES STREET  
BALTIMORE, MARYLAND 21201



PLAT FOR GRANT OF EASEMENTS TO HOWARD COUNTY, MARYLAND  
 BURLEIGH MANOR  
 SECTION 4 AREA 4  
 (SHEET 1 OF 2)  
 2ND. ELECTION DISTRICT OF HOWARD COUNTY, MARYLAND

SCALE: 1" = 100'

*David Adler*  
DAVID ADLER, TRUSTEE  
*John P. Healy*  
JOHN P. HEALY, TRUSTEE

COSTAIN WASHINGTON INC.  
*David Adler*  
DAVID ADLER  
*Joseph E. Link*  
JOSEPH E. LINK  
*Gerald M. Katz*  
GERALD M. KATZ, TRUSTEE  
*Wilbur E. Simmons*  
WILBUR E. SIMMONS, TRUSTEE

RECORDED IN PLAT BOOK \_\_\_\_\_  
ON \_\_\_\_\_ 1980, AMONG THE  
LAND RECORDS OF HOWARD COUNTY,  
MARYLAND

DATE: 10-10-80

CURVE DATA						
No.	Radius	Δ	Arc	Tan	Chord	Chord Bearing
1	425.00'	47°54'11"	355.33'	188.79'	345.07'	S 27°04'37"E
2	50.00'	17°27'28"	15.24'	7.68'	15.18'	S 35°50'14"W
3	50.00'	5°44'21"	5.01'	2.51'	5.01'	S 24°13'41"W
4	50.00'	11°32'13"	10.07'	5.05'	10.05'	S 07°00'47"E
5	50.00'	11°32'13"	10.07'	5.05'	10.05'	S 18°33'10"E
6	375.00'	1°31'41"	10.00'	5.00'	10.00'	S 57°14'30"E
7	375.00'	1°31'41"	10.00'	5.00'	10.00'	S 55°43'09"E
8	275.00'	4°32'51"	77.39'	38.71'	77.36'	N 05°23'57"W

Gerald M. Katz and  
Wilbur E. Simmons, Trustees  
943/646

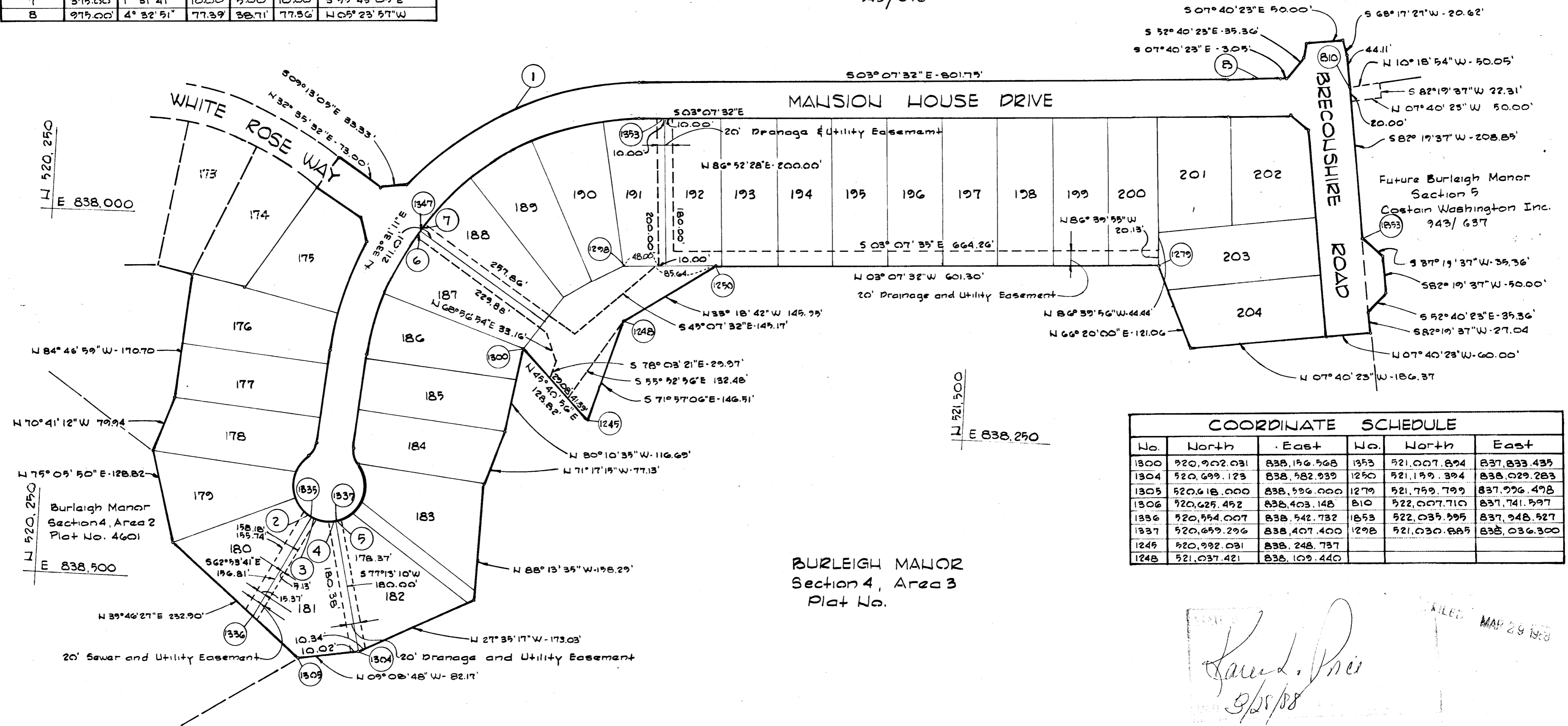

COORDINATE SCHEDULE					
No.	North	East	No.	North	East
1300	520,902.031	838,156.568	1353	521,007.894	837,833.435
1304	520,699.123	838,582.939	1250	521,159.394	838,029.283
1305	520,618.000	838,596.000	1279	521,759.799	837,926.498
1306	520,625.492	838,403.148	810	522,007.710	837,741.597
1336	520,554.007	838,542.732	1853	522,035.595	837,948.527
1337	520,699.296	838,407.400	1298	521,030.889	838,036.300
1249	520,992.031	838,248.737			
1248	521,037.421	838,109.440			

NOTE: EASEMENTS AND RIGHT OF WAY APPROVED AND ACCEPTED BY HOWARD COUNTY DEPARTMENT OF PUBLIC WORKS.

BY: Kenneth A. McCord, P.E. & L.S. NO. 1974

BY: Whitman, Requardt and Associates

KENNETH A. McCORD, P.E. & L.S. NO. 1974  
WHITMAN, REQUARDT AND ASSOCIATES  
1111 NORTH CHARLES STREET  
BALTIMORE, MARYLAND 21201

PLAT FOR GRANT OF EASEMENTS TO HOWARD COUNTY, MARYLAND  
BURLEIGH MANOR  
SECTION 4 AREA 4  
(SHEET 2 OF 2)

2ND. ELECTION DISTRICT OF HOWARD COUNTY, MARYLAND

SCALE: 1" = 100'

NOTE:

THE UNDERSIGNED, OWNERS OF THE PROPERTY SHOWN ON THIS PLAT, GRANT UNTO HOWARD COUNTY, MARYLAND, ITS SUCCESSORS AND ASSIGNS THE RIGHT TO LAY CONSTRUCT AND MAINTAIN SEWERS, DRAINS, WATER PIPES, AND OTHER MUNICIPAL UTILITIES AND SERVICES IN AND THROUGH THE SPECIFIC EASEMENT AREAS SHOWN HEREON, TO THE END THAT THE SPECIFIC LOTS SHALL BE THEREBY BURDENED WITH THE RIGHT OF WAY SHOWN HEREON, AND IT IS AGREED THAT NO BUILDING OR SIMILAR STRUCTURES OF ANY KIND SHALL BE ERRECTED, IN, ON, OR OVER THE SAID RIGHT, OF WAY BY THE GRANTOR, ITS SUCCESSORS AND ASSIGNS, OR HOWARD COUNTY, MARYLAND.

David Adler  
DAVID ADLER, TRUSTEE

John P. Healy  
JOHN P. HEALY, TRUSTEE

Gerald M. Katz  
GERALD M. KATZ, TRUSTEE

Wilbur E. Simmons  
WILBUR E. SIMMONS, TRUSTEE

COSTAIN WASHINGTON INC.

David Adler  
DAVID ADLER

Joseph E. Link  
JOSEPH E. LINK

RECORDED IN PLAT BOOK  
ON \_\_\_\_\_ 1980, AMONG THE  
LAND RECORDS OF HOWARD COUNTY, MARYLAND

DATE: 10-10-80

Gerald M. Katz  
9/25/80

MAILED  
MAP 29 1980