

| CURVE |          | DATA    |            |         |                         |
|-------|----------|---------|------------|---------|-------------------------|
| NO.   | RADIUS   | LENGTH  | Δ          | TAN.    | CHORD BRG. DIST.        |
| 1     | 97.99'   | 121.67' | 12°51'30"  | 61.10'  | N 73° 16' 20" W 121.42' |
| 2     | 140.00'  | 71.20'  | 29°26'15"  | 96.39'  | N 0° 55' 15" E 70.43'   |
| 3     | 410.00'  | 110.01' | 15°22'22"  | 55.34'  | N 09°05'04" E 109.68'   |
| 4     | 97.50'   | 92.40'  | 34°17'58"  | 50.00'  | N 24°30'29" W 88.98'    |
| 5     | 140.00'  | 50.98'  | 20°51'47"  | 25.78'  | S 25°55'15" W 50.70'    |
| 6     | 190.00'  | 931.61' | 100°00'00" | 226.43' | S 86°21'09" W 291.10'   |
| 7     | 608.85'  | 151.39' | 14°14'47"  | 76.00'  | N 36°31' 28" W 151.00'  |
| 8     | 622.22'  | 155.88' | 14°20'42"  | 78.35'  | N 36°34' 25" W 155.48'  |
| 9     | 216.68'  | 178.45' | 52°28'32"  | 106.80' | N 17°25'44" W 171.59'   |
| 10    | 217.70'  | 285.25' | 51°25'43"  | 153.04' | N 34°21' 24" E 275.77'  |
| 11    | 1905.70' | 407.05' | 15°20'19"  | 204.77' | N 26° 53' 01" E 405.81' |
| 12    | 1505.70' | 310.15' | 11°46'05"  | 155.63' | S 28° 43' 37" W 307.60' |
| 13    | 1505.70' | 96.90'  | 03°41'14"  | 48.47'  | S 20°58' 56" W 96.89'   |
| 14    | 2204.70' | 638.67' | 12°35'51"  | 320.63' | S 12° 34' 00" W 637.35' |

PLAT-C.M.P. NO. 7660

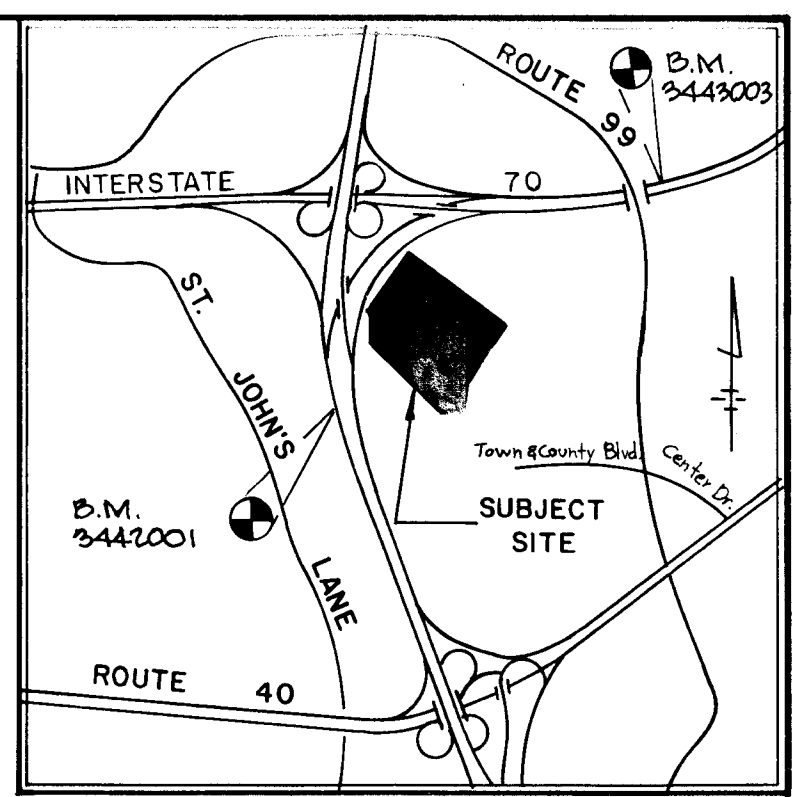

VICINITY MAP  
NOT TO SCALE

NOTE:  
1. THE COORDINATES SHOWN HEREON ARE BASED ON THE MARYLAND STATE PLANE COORDINATE SYSTEM, HOWARD COUNTY BENCH MARKS BM# 2442003 AND BM# 2442001 AS SHOWN ON THE FINAL PLAT FOR THIS SITE, BY PURDUM & JESCHKE.

TOWN & COUNTRY WEST  
SECTION 7 PAR. A  
PLAT 24/35

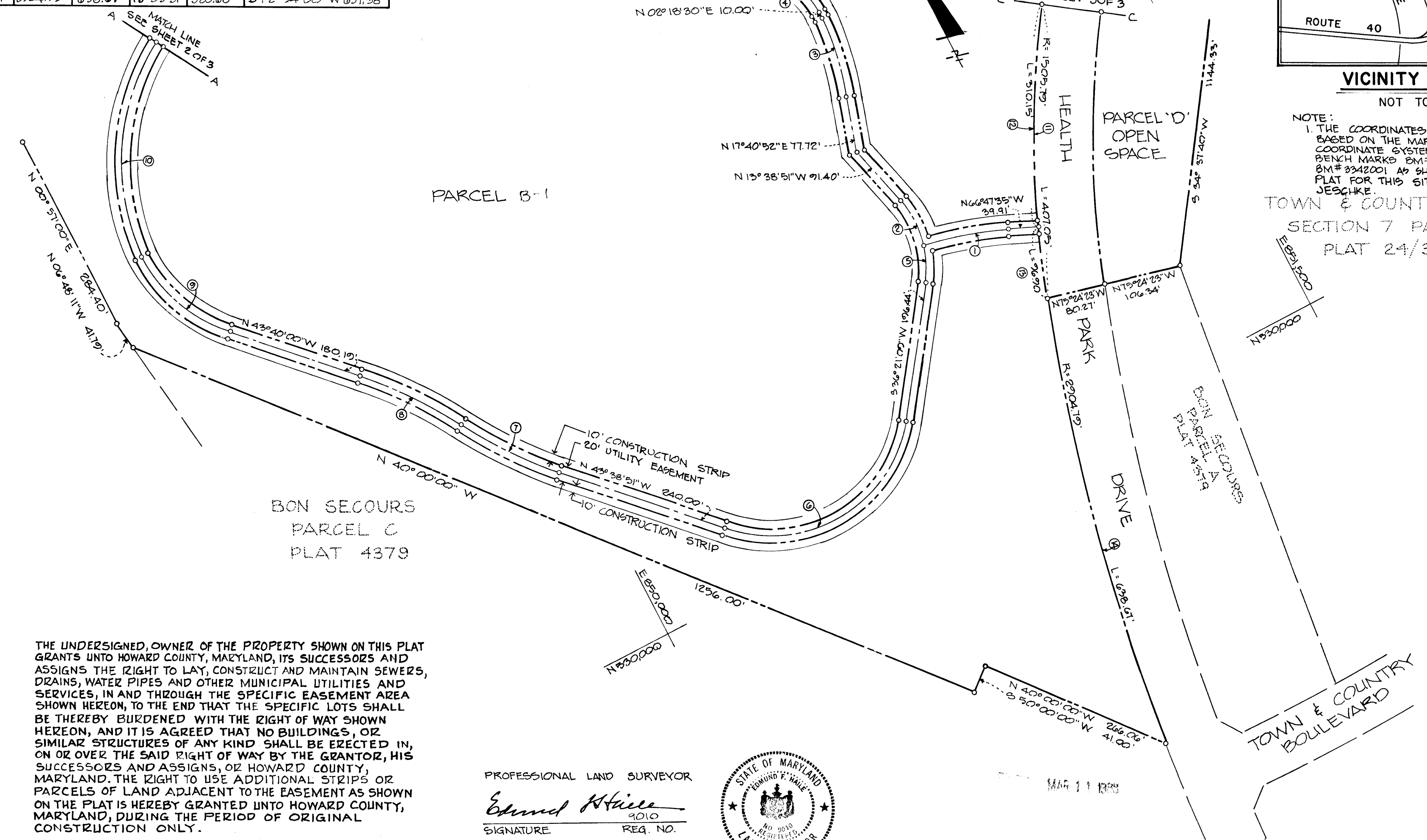

THE UNDERSIGNED, OWNER OF THE PROPERTY SHOWN ON THIS PLAT GRANTS UNTO HOWARD COUNTY, MARYLAND, ITS SUCCESSORS AND ASSIGNS THE RIGHT TO LAY, CONSTRUCT AND MAINTAIN SEWERS, DRAINS, WATER PIPES AND OTHER MUNICIPAL UTILITIES AND SERVICES, IN AND THROUGH THE SPECIFIC EASEMENT AREA SHOWN HEREON, TO THE END THAT THE SPECIFIC LOTS SHALL BE THEREBY BURDENED WITH THE RIGHT OF WAY SHOWN HEREON, AND IT IS AGREED THAT NO BUILDINGS, OR SIMILAR STRUCTURES OF ANY KIND SHALL BE ERRECTED IN, ON OR OVER THE SAID RIGHT OF WAY BY THE GRANTOR, HIS SUCCESSORS AND ASSIGNS, OR HOWARD COUNTY, MARYLAND. THE RIGHT TO USE ADDITIONAL STRIPS OR PARCELS OF LAND ADJACENT TO THE EASEMENT AS SHOWN ON THE PLAT IS HEREBY GRANTED UNTO HOWARD COUNTY, MARYLAND, DURING THE PERIOD OF ORIGINAL CONSTRUCTION ONLY.

BY: [Signature] 5/5/82  
DATE

WITNESS: [Signature] 5/5/82  
DATE

PROFESSIONAL LAND SURVEYOR  
Edmund H. Hille  
4010  
SIGNATURE REG. NO.



DAFT, McCUNE, WALKER, INC.  
530 E. JOPPA RD.  
TOWSON, MARYLAND 21204

EASEMENTS AND RIGHTS-OF-WAY APPROVED AND ACCEPTED BY HOWARD COUNTY DEPARTMENT OF PUBLIC WORKS.

BY: [Signature]  
CHIEF, BUREAU OF ENGINEERING  
DEPARTMENT OF PUBLIC WORKS  
C. 44-1013-D.

HOWARD COUNTY DEPT. OF ASSIGNMENTS & EASEMENTS  
HOWARD COUNTY  
[Signature]  
DATE 3-11-82 PLAT

PLAT FOR GRANT OF EASEMENT FOR WATER  
TO HOWARD CO., MARYLAND  
BON SECOURS  
HOWARD COUNTY HEALTH PARK  
PARCELS 666 & 80, TAX MAP 17  
2ND ELECTION DISTRICT HOWARD COUNTY, MARYLAND  
SCALE: 1" = 100' JANUARY, 1982 SHEET 1 OF 3

RECORDED IN PLAT \_\_\_\_\_  
ON \_\_\_\_\_, 1981 AMONG THE  
LAND RECORDS OF HOWARD CO., MARYLAND

| CURVE |          |         |           | DATA    |                     |
|-------|----------|---------|-----------|---------|---------------------|
| NO.   | RADIUS   | LENGTH  | Δ         | TAN.    | CHORD BRG. DIST.    |
| 15    | 1927.02' | 224.73' | 08°45'00" | 117.80' | N08°55'02"E 224.50' |
| 16    | 1927.02' | 266.26' | 32°43'17" | 445.85' | N36°32'10"E 254.64' |
| 17    | 226.42'  | 235.14' | 59°48'24" | 122.84' | N40°19'58"E 230.44' |
| 18    | 546.02'  | 321.16' | 59°42'03" | 165.38' | N37°16'43"E 316.55' |
| 19    | 245.33'  | 257.14' | 60°08'12" | 141.70' | N64°09'20"E 245.58' |
| 20    | 220.98'  | 290.28' | 87°15'18" | 193.03' | S52°11'25"E 386.86' |

PLAT C.M.P. NO. 7661

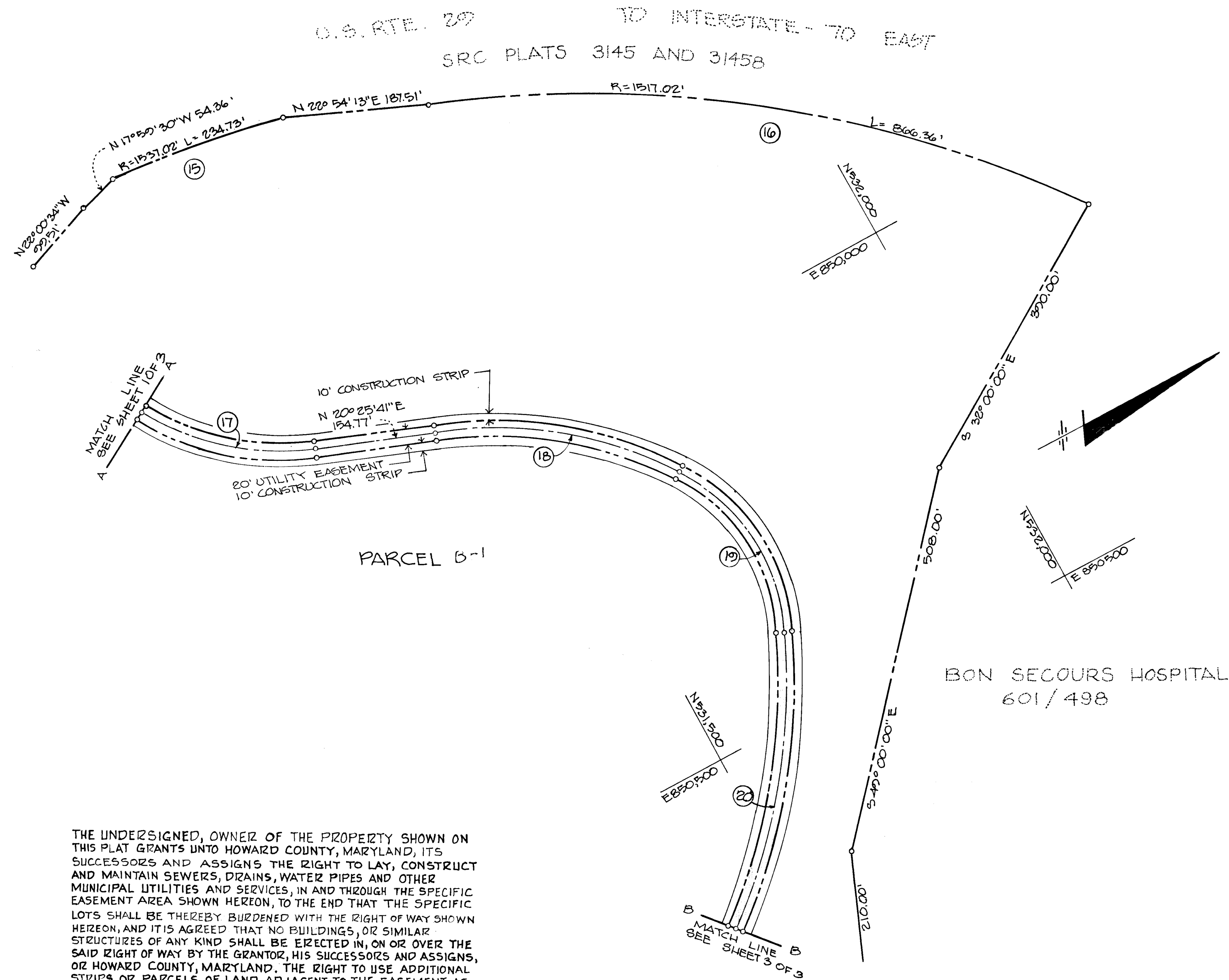

THE UNDERSIGNED, OWNER OF THE PROPERTY SHOWN ON THIS PLAT GRANTS UNTO HOWARD COUNTY, MARYLAND, ITS SUCCESSORS AND ASSIGNS THE RIGHT TO LAY, CONSTRUCT AND MAINTAIN SEWERS, DRAINS, WATER PIPES AND OTHER MUNICIPAL UTILITIES AND SERVICES, IN AND THROUGH THE SPECIFIC EASEMENT AREA SHOWN HEREON, TO THE END THAT THE SPECIFIC LOTS SHALL BE THEREBY BURDENED WITH THE RIGHT OF WAY SHOWN HEREON, AND IT IS AGREED THAT NO BUILDINGS, OR SIMILAR STRUCTURES OF ANY KIND SHALL BE ERECTED IN, ON OR OVER THE SAID RIGHT OF WAY BY THE GRANTOR, HIS SUCCESSORS AND ASSIGNS, OR HOWARD COUNTY, MARYLAND. THE RIGHT TO USE ADDITIONAL STRIPS OR PARCELS OF LAND ADJACENT TO THE EASEMENT AS SHOWN ON THE PLAT IS HEREBY GRANTED UNTO HOWARD COUNTY, MARYLAND, DURING THE PERIOD OF ORIGINAL CONSTRUCTION ONLY.

BY: [Signature] DATE: 5/5/82  
[Signature] DATE: 5/11/82  
WITNESS DATE

RECORDED IN PLAT \_\_\_\_\_ ON \_\_\_\_\_, 1981 AMONG THE LAND RECORDS OF HOWARD CO., MARYLAND

EASEMENTS AND RIGHTS-OF-WAY APPROVED AND ACCEPTED BY HOWARD COUNTY DEPARTMENT OF PUBLIC WORKS.  
BY: [Signature]  
CHIEF, BUREAU OF ENGINEERING  
DEPARTMENT OF PUBLIC WORKS  
C. 44-1013-D

DEPT. OF ASSESSMENTS & TAXATION  
HOWARD COUNTY  
[Signature]  
RECEIVED BY  
3/11/88

PROFESSIONAL LAND SURVEYOR

Edmund Hill  
SIGNATURE 2010 REG. NO.

DAFT, MCCUNE, WALKER, INC.  
532 E. JOPPA RD.  
TOWSON, MARYLAND 21284

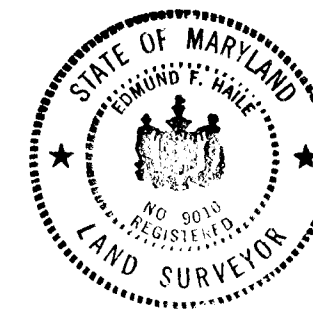

FILED MAR 11 1982

PLAT FOR GRANT OF EASEMENT FOR WATER  
TO HOWARD CO. MARYLAND  
BON SECOURS  
HOWARD COUNTY HEALTH PARK  
PARCELS 666 & 80, TAX MAP 17  
2<sup>ND</sup> ELECTION DISTRICT HOWARD COUNTY, MARYLAND  
SCALE: 1"=100' JANUARY, 1982 SHEET 2 OF 3

| CURVE |          | DATA    |           |         |                       |
|-------|----------|---------|-----------|---------|-----------------------|
| NO.   | RADIUS   | LENGTH  | Δ         | TAN.    | CHORD BRG. DIST.      |
| 21    | 238.00'  | 150.51' | 36°13'13" | 77.87'  | S 20°27'10" E 148.02' |
| 22    | 200.00'  | 103.44' | 53°01'47" | 104.27' | S 28°51'27" E 186.61' |
| 23    | 1185.92' | 103.40' | 0°59'00"  | 51.78'  | N 37°07'40" E 103.46' |
| 24    | 1105.92' | 96.51'  | 0°59'00"  | 48.28'  | N 37°07'40" E 96.48'  |

PLAT C.M.P. NO. 7662

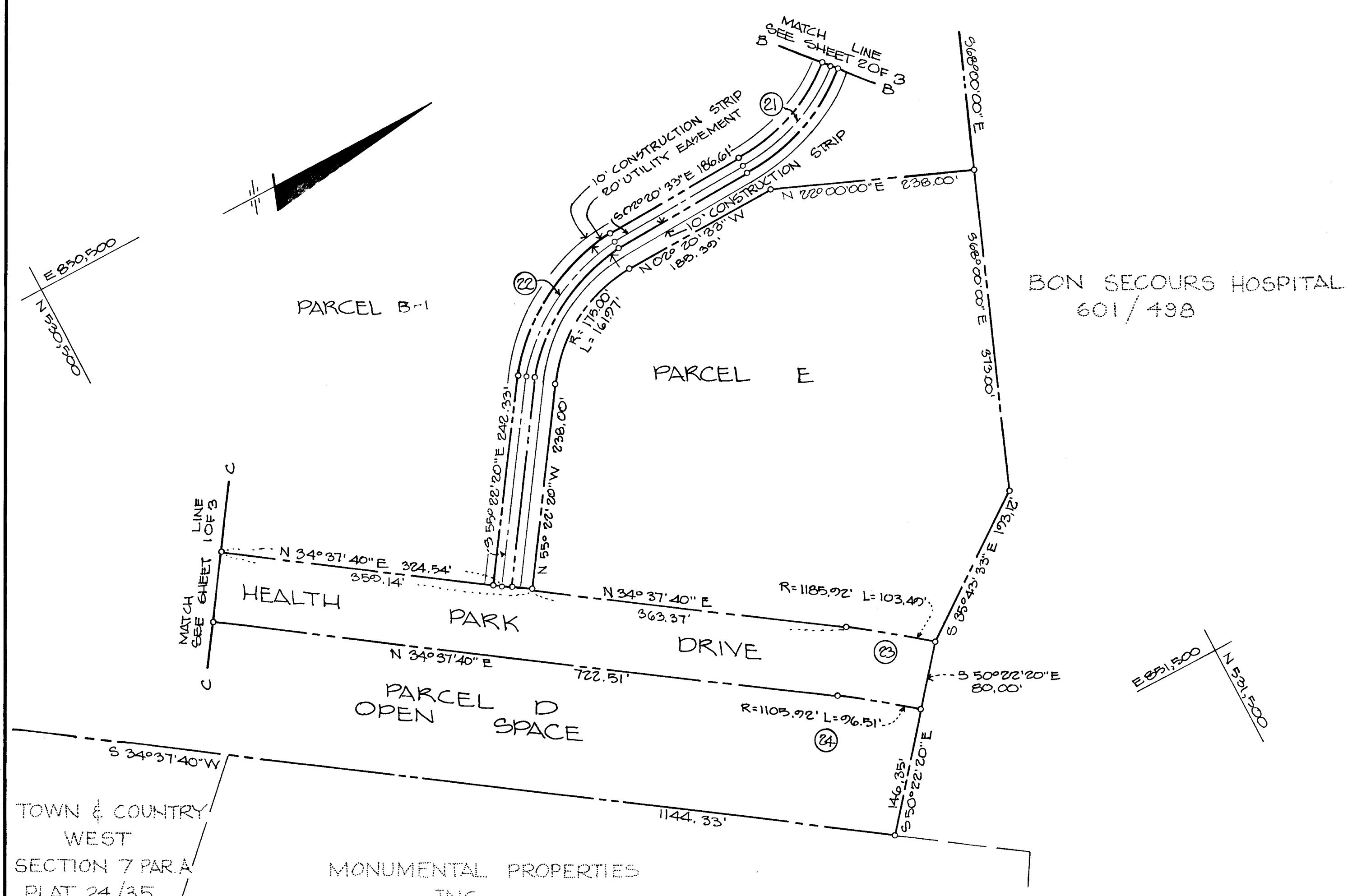

BON SECOURS HOSPITAL  
601/498

PROFESSIONAL LAND SURVEYOR

*Edward Heile*  
SIGNATURE REG. NO. 4010

DAFT, McCUNE, WALKER, INC.  
530 E. JOPPA RD.  
TOWSON, MARYLAND 21204

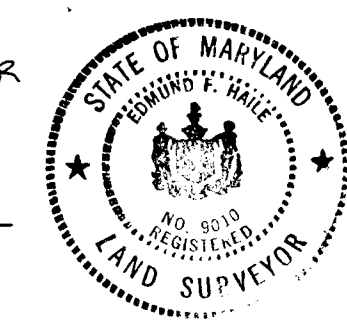

THE UNDERSIGNED, OWNER OF THE PROPERTY SHOWN ON THIS PLAT GRANTS UNTO HOWARD COUNTY, MARYLAND, ITS SUCCESSORS AND ASSIGNS THE RIGHT TO LAY, CONSTRUCT AND MAINTAIN SEWERS, DRAINS, WATER PIPES AND OTHER MUNICIPAL UTILITIES AND SERVICES, IN AND THROUGH THE SPECIFIC EASEMENT AREA SHOWN HEREON, TO THE END THAT THE SPECIFIC LOTS SHALL BE THEREBY BURDENED WITH THE RIGHT OF WAY SHOWN HEREON, AND IT IS AGREED THAT NO BUILDINGS, OR SIMILAR STRUCTURES OF ANY KIND SHALL BE ERECTED IN, ON OR OVER THE SAID RIGHT OF WAY BY THE GRANTOR, HIS SUCCESSORS AND ASSIGNS, OR HOWARD COUNTY, MARYLAND. THE RIGHT TO USE ADDITIONAL STRIPS OR PARCELS OF LAND ADJACENT TO THE EASEMENT AS SHOWN ON THE PLAT IS HEREBY GRANTED UNTO HOWARD COUNTY, MARYLAND, DURING THE PERIOD OF ORIGINAL CONSTRUCTION ONLY.

BY: *[Signature]* DATE: 5/5/82  
WITNESS: *[Signature]* DATE: 5/5/82

FILED MAR 11 1982

STATE DEPT. OF ASSESSMENTS & TAXATION  
HOWARD COUNTY  
*[Signature]*  
DATE: 3/11/82

PLAT FOR GRANT OF EASEMENT FOR WATER  
TO HOWARD CO., MARYLAND  
BON SECOURS

HOWARD COUNTY HEALTH PARK  
PARCELS 666 & 80, TAX MAP 17  
2<sup>ND</sup> ELECTION DISTRICT HOWARD COUNTY, MARYLAND  
SCALE: 1"=100' JANUARY, 1982 SHEET 2 OF 3

TOWN & COUNTRY  
WEST  
SECTION 7 PAR. A  
PLAT 24/35

MONUMENTAL PROPERTIES  
INC.  
ARTICLE OF MERGER  
PLAT 2140

EASEMENTS AND RIGHTS-OF-WAY APPROVED AND  
ACCEPTED BY HOWARD COUNTY DEPARTMENT OF PUBLIC WORKS.  
BY: *[Signature]*  
CHIEF, BUREAU OF ENGINEERING  
DEPARTMENT OF PUBLIC WORKS  
C. 44-1013-D

RECORDED IN PLAT  
ON \_\_\_\_\_, 1981 AMONG THE  
LAND RECORDS OF HOWARD CO., MARYLAND