

COORDINATES			COORDINATES		
NO.	NORTH	EAST	NO.	NORTH	EAST
1	500,360.84	827,284.59	14	500,150.12	827,430.29
2	500,336.89	827,195.83	15	500,078.99	827,478.33
3	500,375.43	827,018.62	16	500,120.44	827,287.70
4	500,344.84	826,971.03	17	500,037.38	827,269.64
5	500,118.61	826,921.83	18	500,058.84	827,170.95
6	500,071.02	826,952.42	19	499,915.99	827,139.88
7	500,063.37	826,987.60	20	499,959.41	826,940.21
8	500,093.96	827,035.19	21	499,855.64	826,746.41
9	500,310.42	827,082.26	22	500,470.00	826,880.00
10	500,285.60	827,196.40	23	500,510.00	826,970.00
11	500,290.87	827,278.61	24	500,422.14	827,283.80
12	500,278.74	827,314.85	25	500,390.49	827,314.64
13	500,180.80	827,395.95	26	500,336.06	827,367.68

PROPERTY OF
THE HOWARD RESEARCH AND
DEVELOPMENT CORPORATION
(Liber 463 Folio 196)

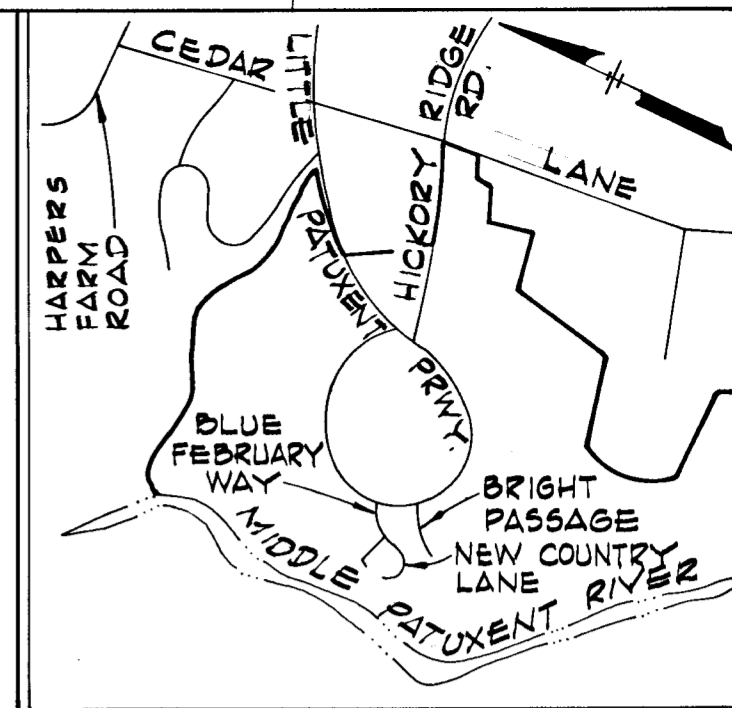
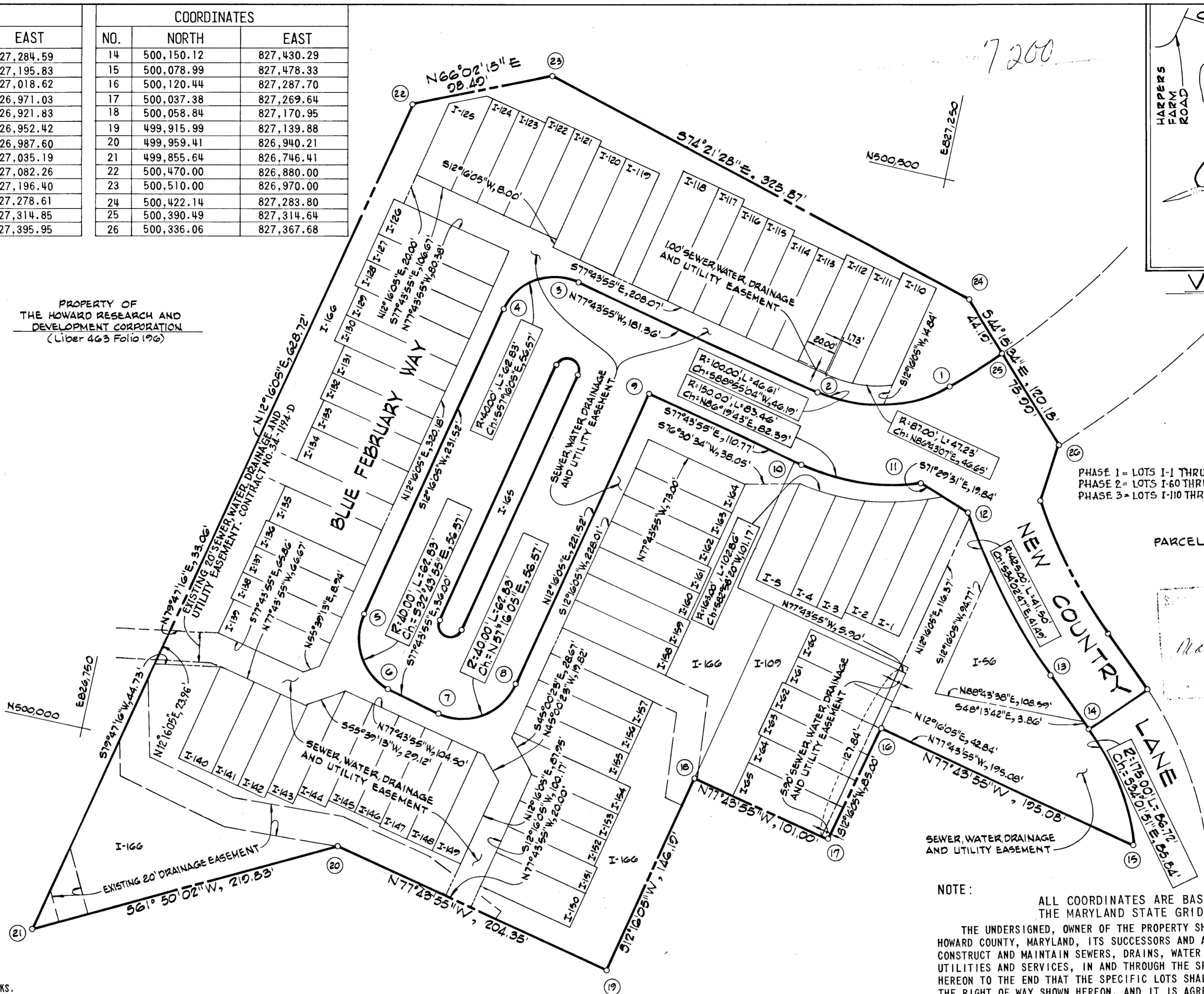
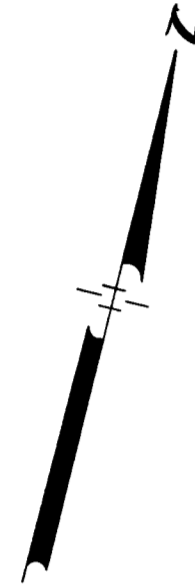

VICINITY MAP
Scale: 1" = 2000'

PHASE 1 = LOTS I-1 THRU I-59 CONTRACT NO. 34-1240-D
PHASE 2 = LOTS I-60 THRU I-103 CONTRACT NO. 34-1249-D
PHASE 3 = LOTS I-110 THRU I-164, CONTRACT NO. 34-1248-D

PARCEL "H"

Maryland
5/22/87

NOTE:
EASEMENTS AND RIGHT OF WAY
APPROVED AND ACCEPTED BY HOWARD
COUNTY DEPARTMENT OF PUBLIC WORKS.

NOTE:
ALL COORDINATES ARE BASED ON
THE MARYLAND STATE GRID SYSTEM
THE UNDERSIGNED, OWNER OF THE PROPERTY SHOWN ON THIS PLAT GRANTS UNTO
HOWARD COUNTY, MARYLAND, ITS SUCCESSORS AND ASSIGNS THE RIGHT TO LAY,
CONSTRUCT AND MAINTAIN SEWERS, DRAINS, WATER PIPES AND OTHER MUNICIPAL
UTILITIES AND SERVICES, IN AND THROUGH THE SPECIFIC EASEMENT AREA SHOWN
HEREON TO THE END THAT THE SPECIFIC LOTS SHALL BE THEREBY BURDENED WITH
THE RIGHT OF WAY SHOWN HEREON, AND IT IS AGREED THAT NO BUILDINGS OR
SIMILAR STRUCTURES OF ANY KIND SHALL BE ERRECTED IN, ON OR OVER THE SAID
RIGHT OF WAY BY THE GRANTOR, HIS SUCCESSORS AND ASSIGNS, OR HOWARD COUNTY,
MARYLAND. THE RIGHT TO USE ADDITIONAL STRIPS OR PARCELS OF LAND ADJACENT
TO THE EASEMENT AS SHOWN ON THE PLAT IS HEREBY GRANTED UNTO HOWARD COUNTY
MARYLAND, DURING THE PERIOD OF ORIGINAL CONSTRUCTION ONLY.

BY: *Kenneth A. McCord*
KENNETH A. MCCORD, P.E. & L.S. NO. 1974
WHITMAN, REQUARDT AND ASSOCIATES
2315 SAINT PAUL STREET
BALTIMORE, MARYLAND 21218

PLAT FOR GRANT OF EASEMENTS TO HOWARD COUNTY, MARYLAND
- COLUMBIA -
VILLAGE OF HICKORY RIDGE
SECTION 3 AREA 6
LOTS I-1 THRU I-166

BY: *Matthew M. ...*
THE HOWARD RESEARCH AND
DEVELOPMENT CORPORATION
RECORDED IN PLAT BOOK _____
ON _____ 1984, AMONG THE LAND RECORDS
OF HOWARD COUNTY, MARYLAND.

5TH. ELECTION DISTRICT OF HOWARD COUNTY, MARYLAND

SCALE: 1" = 50'

JUNE 5, 1984

SHEET 1 OF 2

COORDINATES		
NO.	NORTH	EAST
14	500,150.12	827,430.29
15	500,078.99	827,478.33
16	500,120.44	827,287.70
17	500,037.38	827,269.64
18	500,058.84	827,170.95
19	499,915.99	827,139.88
20	499,959.41	826,940.21
21	499,855.64	826,746.41
30	499,725.00	826,718.00
31	499,480.00	826,860.00
32	499,480.00	827,065.00
33	499,779.88	827,625.07
34	499,898.89	827,561.34
35	499,926.00	827,518.31

COORDINATES		
NO.	NORTH	EAST
36	499,833.84	827,440.66
37	499,795.71	827,384.86
38	499,749.54	827,308.80
39	499,574.04	826,981.02
40	499,590.42	826,926.88
41	499,738.53	826,847.58
42	499,792.67	826,863.96
43	499,805.89	826,888.65
44	499,789.51	826,942.79
45	499,650.22	827,017.37
46	499,793.62	827,285.19
47	499,836.99	827,356.64
48	499,875.12	827,412.45

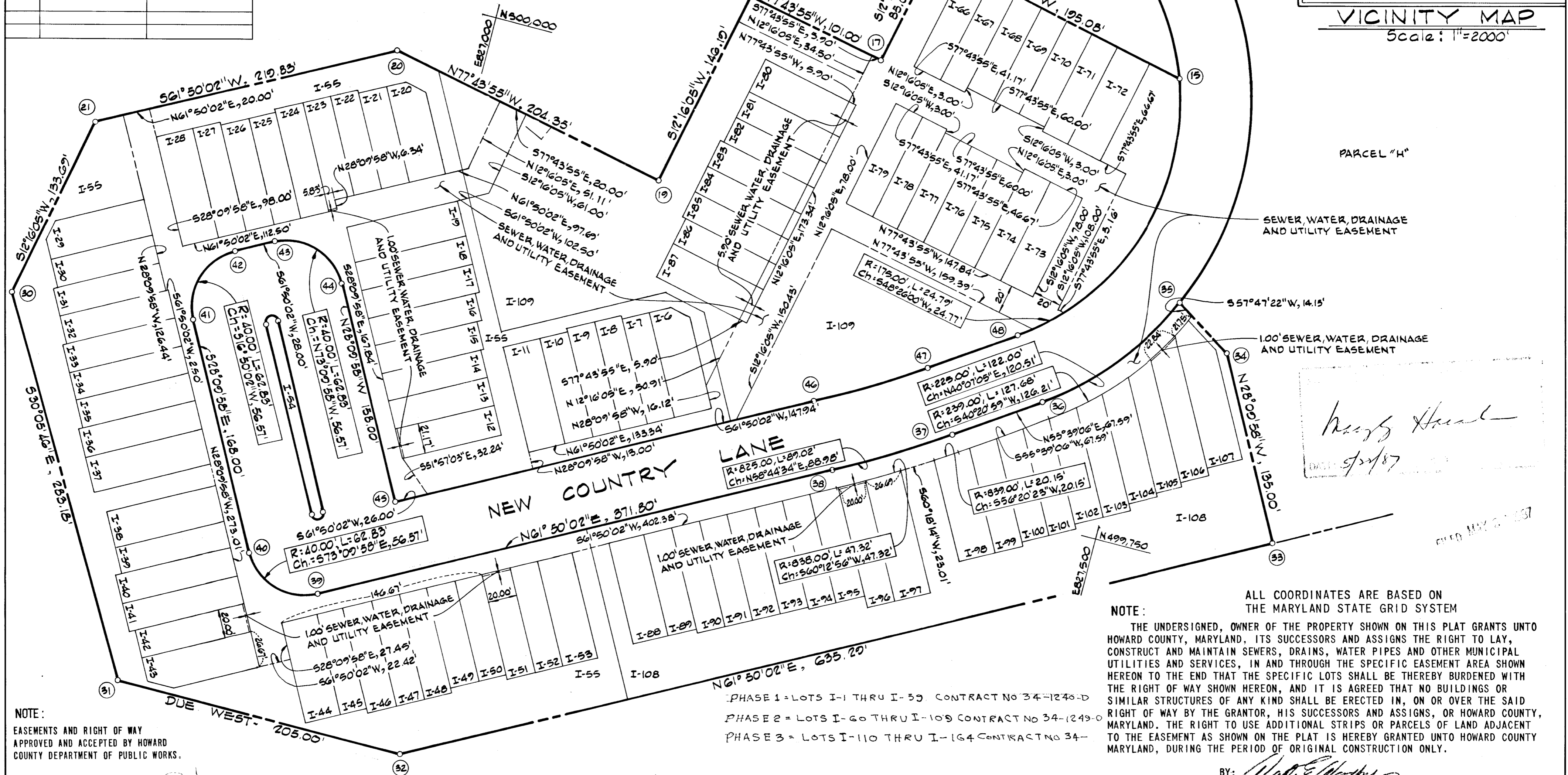
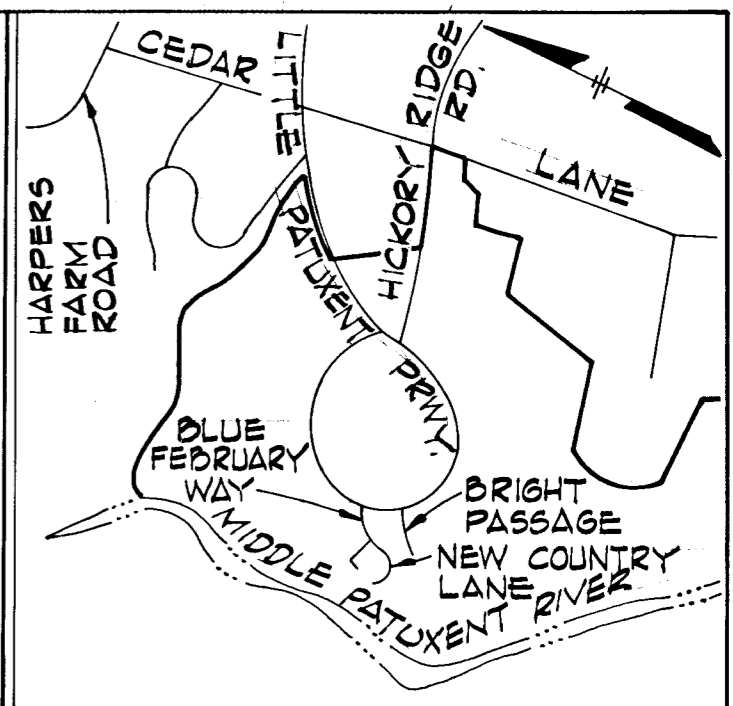

NOTE:
EASEMENTS AND RIGHT OF WAY
APPROVED AND ACCEPTED BY HOWARD
COUNTY DEPARTMENT OF PUBLIC WORKS.

NOTE:
ALL COORDINATES ARE BASED ON
THE MARYLAND STATE GRID SYSTEM
THE UNDERSIGNED, OWNER OF THE PROPERTY SHOWN ON THIS PLAT GRANTS UNTO
HOWARD COUNTY, MARYLAND, ITS SUCCESSORS AND ASSIGNS THE RIGHT TO LAY,
CONSTRUCT AND MAINTAIN SEWERS, DRAINS, WATER PIPES AND OTHER MUNICIPAL
UTILITIES AND SERVICES, IN AND THROUGH THE SPECIFIC EASEMENT AREA SHOWN
HEREON TO THE END THAT THE SPECIFIC LOTS SHALL BE THEREBY BURDENED WITH
THE RIGHT OF WAY SHOWN HEREON, AND IT IS AGREED THAT NO BUILDINGS OR
SIMILAR STRUCTURES OF ANY KIND SHALL BE ERECTED IN, ON OR OVER THE SAID
RIGHT OF WAY BY THE GRANTOR, HIS SUCCESSORS AND ASSIGNS, OR HOWARD COUNTY,
MARYLAND. THE RIGHT TO USE ADDITIONAL STRIPS OR PARCELS OF LAND ADJACENT
TO THE EASEMENT AS SHOWN ON THE PLAT IS HEREBY GRANTED UNTO HOWARD COUNTY
MARYLAND, DURING THE PERIOD OF ORIGINAL CONSTRUCTION ONLY.

BY: *William E. Reed*
BY: *Kenneth A. McCord*
KENNETH A. MCCORD, P.E. & L.S. NO.1974
WHITMAN, REQUARDT AND ASSOCIATES
2315 SAINT PAUL STREET
BALTIMORE, MARYLAND 21218

PLAT FOR GRANT OF EASEMENTS TO HOWARD COUNTY, MARYLAND
- COLUMBIA -
VILLAGE OF HICKORY RIDGE
SECTION 3 AREA 6
LOTS I-1 THRU I-166
5TH. ELECTION DISTRICT OF HOWARD COUNTY, MARYLAND

BY: *Walter E. Woodbury*
THE HOWARD RESEARCH AND
DEVELOPMENT CORPORATION
RECORDED IN PLAT BOOK _____
ON _____ 1984, AMONG THE LAND RECORDS
OF HOWARD COUNTY, MARYLAND