

NO.	NORTH	EAST	NO.	NORTH	EAST
1	516,955.00	843,480.00	1	516,955.00	843,480.00
2	517,097.04	843,786.70	2	517,097.04	843,786.70
3	517,170.19	843,984.70	3	517,170.19	843,984.70
4	517,197.43	843,971.87	4	517,197.43	843,971.87
5	517,174.63	843,910.14	5	517,174.63	843,910.14
6	517,203.00	843,715.00	6	517,203.00	843,715.00
7	517,359.33	843,595.08	7	517,359.33	843,595.08
8	517,399.30	843,610.07	8	517,399.30	843,610.07
9	517,825.77	844,256.22	9	517,825.77	844,256.22
10	517,489.82	843,648.92	10	517,489.82	843,648.92
11	517,730.00	843,525.00	11	517,730.00	843,525.00
12	517,938.03	843,450.00	12	517,938.03	843,450.00
13	517,948.87	843,413.45	13	517,948.87	843,413.45
14	517,951.60	843,406.19	14	517,951.60	843,406.19
15	518,004.14	843,473.48	15	518,004.14	843,473.48
16	517,730.00	843,270.00	16	517,730.00	843,270.00
17	517,887.00	843,175.00	17	517,887.00	843,175.00
18	518,115.00	843,186.00	18	518,115.00	843,186.00
19	518,261.00	843,300.00	19	518,261.00	843,300.00
20	518,445.63	843,503.64	20	518,445.63	843,503.64
21	518,466.13	843,526.24	21	518,466.13	843,526.24
22	518,479.22	843,540.68	22	518,479.22	843,540.68
23	518,344.98	843,685.17	23	518,344.98	843,685.17
24	518,324.04	843,663.16	24	518,324.04	843,663.16
25	518,522.03	843,859.81	25	518,522.03	843,859.81
26	518,485.85	843,894.31	26	518,485.85	843,894.31
27	518,401.28	843,974.93	27	518,401.28	843,974.93
28	518,300.00	843,757.00	28	518,300.00	843,757.00
29	518,239.76	844,128.92	29	518,239.76	844,128.92
30	518,023.68	843,757.00	30	518,023.68	843,757.00
31	517,999.33	843,776.34	31	517,999.33	843,776.34
32	517,973.04	843,852.52	32	517,973.04	843,852.52
33	518,198.84	844,190.26	33	518,198.84	844,190.26
34	518,116.87	844,216.28	34	518,116.87	844,216.28
35	518,023.45	844,245.93	35	518,023.45	844,245.93
36	517,909.07	844,282.24	36	517,909.07	844,282.24
37	518,911.05	845,230.58	37	518,911.05	845,230.58
38	517,795.31	844,320.50	38	517,795.31	844,320.50
39	517,776.87	844,328.50	39	517,776.87	844,328.50
40	517,673.59	844,842.19	40	517,673.59	844,842.19
41	517,505.81	844,584.55	41	517,505.81	844,584.55
42	517,730.66	844,725.21	42	517,730.66	844,725.21
43	517,952.94	844,420.44	43	517,952.94	844,420.44
44	517,784.09	844,615.68	44	517,784.09	844,615.68
45	517,879.41	844,585.42	45	517,879.41	844,585.42
46	517,993.78	844,549.12	46	517,993.78	844,549.12
47	518,108.16	844,512.81	47	518,108.16	844,512.81
48	517,034.65	842,999.34	48	517,034.65	842,999.34
49	517,730.00	843,397.44	49	517,730.00	843,397.44
50	517,025.00	843,790.00	50	517,025.00	843,790.00
51	516,979.12	844,104.67	51	516,979.12	844,104.67
52	517,160.36	844,050.55	52	517,160.36	844,050.55
53	517,157.57	844,040.77	53	517,157.57	844,040.77
54	517,151.39	843,776.13	54	517,151.39	843,776.13

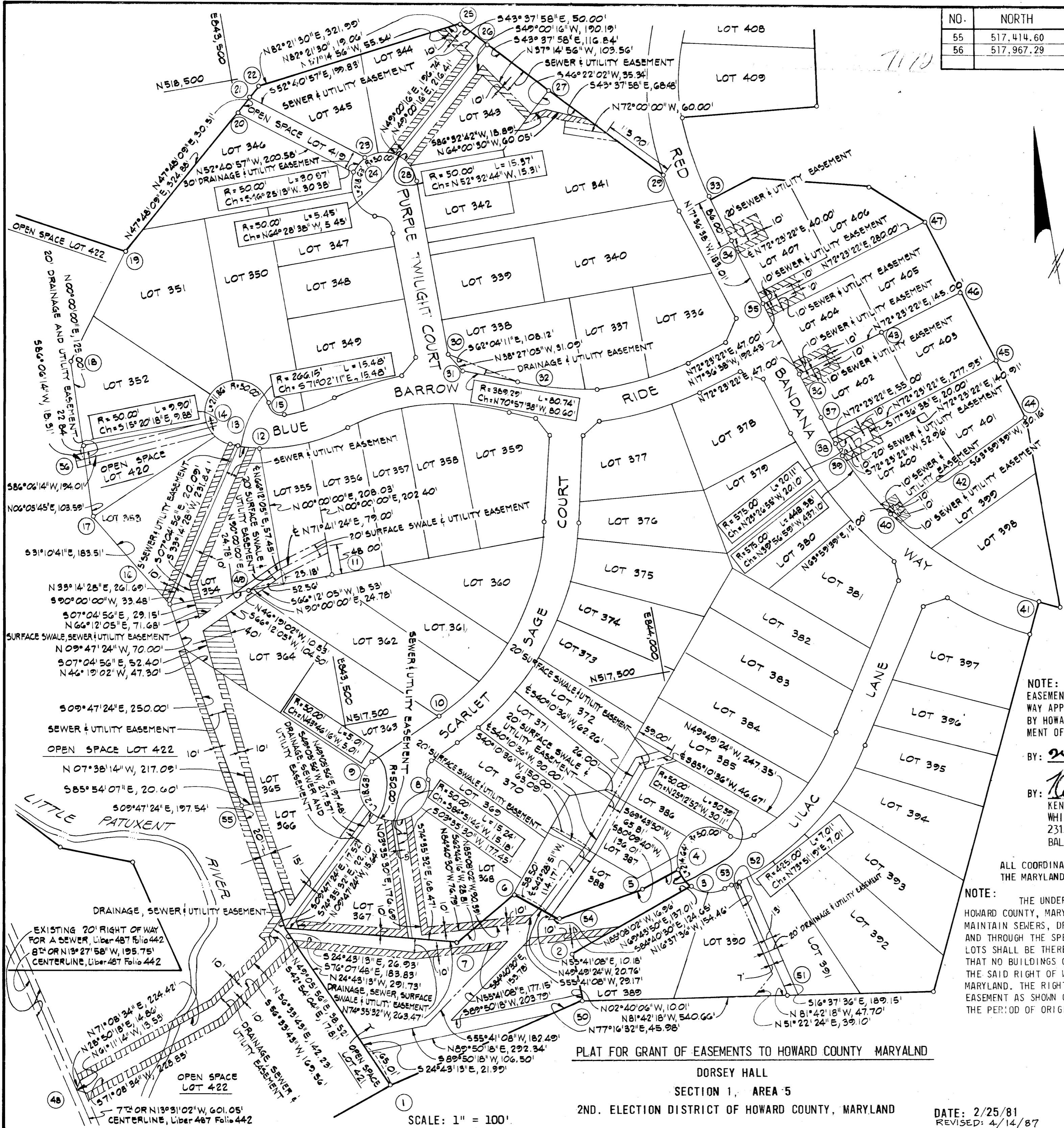

NOTE:
EASEMENTS AND RIGHT OF
WAY APPROVED AND ACCEPTED
BY HOWARD COUNTY DEPART-
MENT OF PUBLIC WORKS.

BY: *William E. Riley*

BY: *Kenneth A. McCord*
KENNETH A. MCCORD, P.E. & L.S. NO. 1974
WHITMAN, HEQUARDT AND ASSOCIATES
2315 SAINT PAUL STREET
BALTIMORE, MARYLAND 21218

ALL COORDINATES ARE BASED ON
THE MARYLAND STATE GRID SYSTEMS

NOTE: THE UNDERSIGNED, OWNER OF THE PROPERTY SHOWN ON THIS PLAT GRANTS UNTO HOWARD COUNTY, MARYLAND, ITS SUCCESSORS AND ASSIGNS THE RIGHT TO LAY, CONSTRUCT AND MAINTAIN SEWERS, DRAINS, WATER PIPES AND OTHER MUNICIPAL UTILITIES AND SERVICES IN- AND THROUGH THE SPECIFIC EASEMENT AREA SHOWN HEREON, TO THE END THAT THE SPECIFIC LOTS SHALL BE THEREBY BURDENED WITH THE RIGHT OF WAY SHOWN HEREON, AND IT IS AGREED THAT NO BUILDINGS OR SIMILAR STRUCTURES OF ANY KIND SHALL BE ERRECTED IN, ON OR OVER THE SAID RIGHT OF WAY BY THE GRANTOR, ITS SUCCESSORS AND ASSIGNS, OR HOWARD COUNTY, MARYLAND. THE RIGHT TO USE ADDITIONAL STRIPS OR PARCELS OF LAND ADJACENT TO THE EASEMENT AS SHOWN ON THE PLAT IS HEREBY GRANTED UNTO HOWARD COUNTY MARYLAND, DURING THE PERIOD OF ORIGINAL CONSTRUCTION ONLY

BY: *John H. Nish*
THE HOWARD RESEARCH & DEVELOPMENT LAND CO.
RECORDED IN PLAT BOOK _____
ON _____ 198 ____ AMONG THE
LAND RECORDS OF HOWARD COUNTY, MARYLAND

PLAT FOR GRANT OF EASEMENTS TO HOWARD COUNTY MARYLAND

DORSEY HALL
SECTION 1, AREA 5
2ND. ELECTION DISTRICT OF HOWARD COUNTY, MARYLAND

DATE: 2/25/81
REVISED: 4/14/87

SCALE: 1" = 100'